SEPTEMBER 19, 190

Bulletin
SPRING ST. L. A.

Sept. 18, 19, 20

aste who appreciates everything
. It was the most successful of
store, we are assured that our
nd let us once again remind you

rench
pair.. $1.25
ewed; 2-clasp style, Paris Point
k, white and all the most popular
every pair warranted; no other
es sold at the price in the city;
d; special Tuesday only.

c Lace Lisle 29c
.....
der of 200 dozen lace lisle hose;
terns; plain black; Hermsdorf
ned; double soles; high spliced
positively 50c values.

ss,
. Price $3.98

or our Fall
eatest and
of fine cut
rly one-half
ney are cut
the newest,
as straw-
eska, and a
ttings; the
lery trays,
er pitchers,
pies, water
s and other
hem $6.00
the one day
RD FLOOR.

es, Worth to $2.50, at
and nain-
ossed de-
wheel and
hes wide;
men's wear
.50. Fall
A YARD
79c

OPENING
to see everything that is new
Paris, as also the best of
profit on our French pattern
al cost to import.

ATTERN HATS AT
; no
e we
detail,
$16.5
from
dress hat of velvet and
of velvet and cluster of white
om Reboux is a rose-pink
h tips, and from Mme.
with blue and purple
t priced at, choice, $16.
ris Model Hats $28.00
me Reboux an alligator
sailor, with shaded Malines
mes, also in green; from
artistic creation in black
velvet, lace, applique and
and from Louis Soeurs a
t of white velvet and Orient
ostrich plumes.
d French Hats at $20.00
ehouse a light blue dress hat of
with black wide trimming. A
ne in Mme. Pierre a porcelain
hat of French beaver with
. Mme. Julie a Gainsborough
French felt and Paon velvet.

hoe Opening

esirable
er wear,
affected
in the
es—champagne, black, brown
or plain dress toes; turned
ilitary or Louis XV heels.
-Gibson ties of black Vici,
tent Vici kid; turned or
ry heels. A
$2.9
ant Slip" brand; of white,
st kid, with light flexible
95
dress or school; of Vici and
patent tip; flexible oak soles;
s 11½ to 2; all
$2.9
for hard service; of Vici
nt tips; spring heels;
s; sizes 8½ to 11;
$1.9

subject is capable of deliver
drilled with all the traveling
ers from Babba, Never Be
Prophet Dowey. We are
Venice as a pleasure resort a
sympathies with its founder
forts to secure up to date
what the people want is
Thing." & Parrot & Monkey
should not be tolerated, for
of people who are disposed to
hear a lecture, want something
stale story's & skim milk.
spoils a Weakly newspaper
stick him on the rostrum. JUDGE

GAS ENGINE DISTRIB
Farmers, miners, manu
ers buy highest gravity
lates from Puente Oil C
Baker Block, Los An

Two Parts, Complete—24 Pages

Part I—General News Sheet—12 Pages

The Times
LOS ANGELES

Sixty-fourth Year.

MAXIMUM TEMPERATURES: Boston, 64; New York, 72; Washington, 86; Pittsburgh, 86; Cincinnati, 86; Chicago, 84; Kansas City, 80; St. Paul, 74; Jacksonville, 90; LOS ANGELES, 77

PER ANNUM, $9.00. | Per Month, 75 Cents, or 2 1-2 Cents a Copy.

WEDENSDAY MORNING, SEPTEMBER 20, 1905.

On All News Stands, Trains and Streets. | 5 CENTS

THE WEATHER.
BRIEF REPORT.

FORECAST—For Los Angeles and vicinity: Fair, fresh west wind.

YESTERDAY—Maximum temperature, 84 deg.; minimum, 58 deg. Wind, 5 a.m., northwest, velocity 3 miles; 5 p.m., west, velocity 12 miles. At midnight the temperature was 64 deg. foggy.

TODAY—At 5 a.m. the temperature was 61 deg. Fair.

FORECAST for San Francisco and vicinity: Fair, light south wind, changing to fresh westerly.

The complete weather report, including comparative temperatures, will be found on page 11, part II.

POINTS OF THE NEWS
IN TODAY'S ISSUE OF

INDEX.

Part I.
Fresh Airing of the Equitable.
Let the Canal Dirt Fly.
New Crisis in Morocco Dispute.
Path of Middle West's News.
Court Respects the Bennington.
Police Catch 'Phone Swindlers.
Hooker Accomplice Confesses.
"Liners" Classified Advertising.
The City in Brief: Vital Record.
Part II.
Judge Daddy Great on Dates.
Public Service: No Storm Work.
Meetings: Admiration for Hanlon.
Editorial Page: Pen Points.
Bribe Alleged in Election.
Events in Local Society.
Views Flashy, but Not Jim.
News of Neighboring Counties.
Los Angeles County Happenings.
Weather: Finance and Commerce.
Shipping: Real Estate Transfers.
Chance for Trade of Bullfrog.

SYNOPSIS.

THE CITY. Musician Donatelli decides new march to daughter of millionaire, who is greatly interested in musical career....Wizard of desert [illegible] wonderful bunch of California [illegible]....San Bernardino Republicans [illegible] to prevent appointment of [illegible] Prescott of Redlands to Land [illegible]....Two men's wonderful escape [illegible] elevator....Vernon election is contested by Huntington [illegible] allegations of fraud. [illegible] Andrade to be taken to [illegible] for burial....Work on [illegible] stopped by unprecedented famine....Mrs. Leonis [illegible] for remnants of her [illegible]....Looloos let down [illegible] Suffragists to hold [illegible] here....Policeman [illegible]

[illegible] from Venice arrested [illegible] shocking city folks under [illegible]son asks for arrest of father [illegible] assault to murder....Toluca [illegible] stars, but not his long-lost [illegible]

NORTHERN CALIFORNIA. Landowner of Pasadena hotel wins [illegible]....Wife's plea saves ax wielder [illegible]....Avalon school [illegible] fined for beating a boy. [illegible] accident proves fatal to [illegible]man at Gardena....Drunken [illegible] causes burglar alarm and [illegible] hold-up in Long Beach. [illegible] Lincoln's barber dies in San [illegible]....Bean cutters busy on [illegible] county's biggest lima bean [illegible]....Poison oak fatal to Santa Barbaran....Ex-Gov. Beveridge of [illegible] favors convention on city [illegible] consolidation and water [illegible]

PACIFIC SLOPE. Ruef-Schmitz [illegible] snowed under at organization [illegible] Francisco municipal convention. [illegible] McNab tells about boodling at [illegible]....Bennington court-martial [illegible] wrecked gunboat....Richest [illegible] of copper in world's history [illegible] in Alaska....Mountain town of [illegible] destroyed by fire....Escaped [illegible] mutilates baby....Methodist [illegible] adjourns....Influx of colonists [illegible] California promises to break all [illegible] this year....San Francisco [illegible] canceled checks for over [illegible]....Gould and Ripley getting to[illegible]....Italian prince visit San José, [illegible] at Salinas....Young woman's horrible death in packing [illegible]....Prof. Goebel going to Harvard. [illegible] of Mrs. Williams pleads [illegible] Oakland man shot dead by [illegible] Sugar rate to be restored to 50 [illegible] Fire in Oakland sweeps many [illegible] Christian Endeavor Society [illegible] convention in Los Angeles [illegible]

GENERAL EASTERN. Gov. Hanley [illegible] makes public charges [illegible] ex-Auditor Sherrick....Mormon [illegible] arrested for bigamy. [illegible] ends career of notorious [illegible]....Wheatley residents of Chi[illegible] colony hire assassin to put [illegible] rival....Suspicious fires [illegible] guarding New York....Canadian [illegible] Northwest booming....Mile-a-minute [illegible] eclipsed on Lake Shore. [illegible] lifts prices of oil for third [illegible] Packers get notice....Steamer [illegible] daft at sea, and puts into [illegible] Canada to make rigid in[illegible] of American poachers. [illegible] man meets with startling [illegible] California girls in line in pa[illegible] Odd Fellows at Philadelphia. [illegible] fireworks factory affords bril[illegible]....Insurance companies lent [illegible] without authority to trust [illegible]....Santa Fé prosperous de[illegible]....Farmers of Northwest [illegible]....Lieut. Burbank to be [illegible]....Mormons threaten [illegible] of Carson.

CAPITOL. Al. Kaufman aspires to [illegible] honors....Both Hanlon [illegible] will train in Los Angeles [illegible] fight here....Blexrud taken [illegible] of log in Portland-San Francisco [illegible] County authorities in Utah [illegible] White-Rahlis fight.

WASHINGTON. Bunau-Varilla says [illegible] Canal can be built in five [illegible] Rate war between steamship [illegible] in inter-island trade of [illegible] and foreign ships plying be[illegible] Hongkong and other Oriental [illegible]....Chinese inspectors [illegible]....Captain who refused to aid [illegible] packet in distress, has li[illegible] revoked

WASHINGTON.

LET FLY THE DIRT.

In Five Years Can Canal Be Built.

Bunau Varilla Presents Novel Plan to the Board of Consulting Engineers.

In Five Years Additional the Waterway Could be Put at Sea Level.

Linden W. Bates Suggests the Locations for Dams. Peace Conference.

[BY THE ASSOCIATED PRESS—A.M.]

WASHINGTON, Sept. 19.—The Board of Consulting Engineers of the Isthmian Canal Commission today devoted its time to hearing an explanation of the plans for a canal which Bunau Varilla and Linden W. Bates, respectively, have formulated. Varilla was engaged on the canal work as an engineer under the French regime, and has given much time to the study of the problem. Bates is a civil engineer of New York.

Varilla told the board that, under his proposed method, a canal could be built and put into operation within five years. It could be deepened to a sea-level canal within five years more. The novel feature of his plan is to construct the locks from a foundation below sea level. The highest lock on the canal, as finished first, would be 120 feet above sea level. With the locks built down to the sea-level depth, the work of dredging the canal could be continued without interrupting its operation for commerce. The locks could be raised at every depth until a sea level was reached, when the locks could be taken out. This is regarded as rather a method treatment than a canal plan, as Bunau Varilla submitted no proposition as to the location of dams or other suggestion regarding the engineering features of the canal.

The plan of Bates combines many suggestions which have been made from the inception of the idea of a canal across the isthmus. It is essentially different from that being studied by the board in the location and arrangement of the dams. Bates proposes to locate the principal dams on either side of the isthmus, close to the sea, thus conserving the waters from the streams in two mammoth lakes. He pointed out that this would eradicate the swamps and tend to revolutionize the health and sanitary conditions on the isthmus. His plan does not obviate the digging of the Culebra cut. The board was presented with the information as to every detail of Bates's plan in a pamphlet of nearly two hundred pages of closely printed matter, accompanied with maps and diagrams.

THAT PEACE CONFERENCE.
HOW RUSSIA WOKE UP.

[BY THE ASSOCIATED PRESS—A.M.]

WASHINGTON, Sept. 19.—"It seems to the President that the high task undertaken in seeking to bring about an agreement of the powers to meet in a second peace conference is virtually accomplished, so far as it is appropriate for him to act, and that with the general acceptance of his invitation in principle, the future conduct of the affair may fitly follow its normal channels. To this end, it is suggested that the further and necessary interchange of views between the signatories of the acts of 1899 be effected through the international bureau under the control of the permanent administrative council of The Hague."

These words of the late John Hay, written December 7 last, as an instruction to the representatives of the United States accredited to the government's signatory to The Hague convention, embody the last official action of this government looking to a reconvening of The Hague conference, according to the records of the State Department. October 21, 1904, Secretary Hay, by direction of the President, invited the powers to a second conference, fixing no date and suggesting an exchange of views as to the subjects to be considered. It was distinctly stated that the invitation was tentative. These exchanges soon followed, and December 16 of the same year, Secretary Hay wrote:

"The replies so far received indicate that the proposition has been received with general favor. No dissent has found expression. . . . The replies of Japan and Russia conveyed in mild terms a friendly expression toward the invitation, but on the part of Russia the reply was accompanied by the statement that, in the existing condition of things in the Far East, it would not be practicable for the im-

(Continued on Fourth Page.)

CORPSE OF STUDEBAKER.

Unsuccessful Attempt to Steal It from Its Grave and Hold for a Ransom.

[BY DIRECT WIRE TO THE TIMES.]

SOUTH BEND (Ind.) Sept. 19.—[Exclusive Dispatch.] An unsuccessful attempt to loot the grave of Clement Studebaker, the wealthy wagon manufacturer who died recently was made last night at midnight by two men.

Since the burial of Studebaker a guard was maintained at the grave through the night. Thomas Hackney was on watch last night. After midnight, two men entered the cemetery, leaving a spring wagon at the edge of the road. They were crawling on their hands and knees and were within a few feet of Hackney, when he heard their approach and called to them. The two men started to run from the cemetery. Several shots were exchanged before the intruders got away. It is believed that the men expected to steal the body and hold it for ransom.

REYES RAISES HIS AUTHORITY.

REPORTS SAY HE IS SUPREME IN COLOMBIA.

Panama Gets the News That the General Declared Himself Dictator and Imprisoned the Members of the Supreme Court — These Stories Have Not Been Confirmed as Yet.

[BY THE ASSOCIATED PRESS—P.M.]

PANAMA, Sept. 19.—[By Panama Cable.] Unconfirmed reports reached here, today, to the effect that Gen. Rafael Reyes, President of Colombia, declared himself dictator September 10 and imprisoned the members of the Supreme Court at Bogota. Mobs angered by this action attacked the Presidential palace, and were fired on by troops, who killed or wounded many of the rioters. The reports say that revolutions have been started in Antiqua and Santiago.

REPUBLICANS GET TOGETHER.

Factions in Delaware, Represented by Editors of State, Resolve to Bury the Hatchet.

[BY THE ASSOCIATED PRESS—P.M.]

WILMINGTON (Del.) Sept. 19.—The Republican editors of Delaware met here today to consider the Republican situation. The result was a unanimous agreement to support these resolutions:

Immediate election of a United States Senator.

Advocacy of a common primary for the reestablishment of one Republican organization in city, county and State and an early conference of the two Republican organizations, in order to bring about this result.

Elimination of personal abuse and suppression of factional recrimination.

To fully expose graft and malfeasance in office and labor for honest elections and good government.

The combination of the Republican press against the common enemy.

OIL IS UP AGAIN.

The Standard for the Third Time Lifts the Price of Crude.

[BY THE ASSOCIATED PRESS—A.M.]

PITTSBURGH, Sept. 19.—The price of all grades of crude oil except Raglan was advanced again, today, by the Standard Oil Company, making the third advance in quotations in two weeks. As usual, the higher grades of oil were raised three cents and the lower grades two cents.

The quotations follow: Pennsylvania, $1.36; Tiona, $1.51; Corning, $1.03; New Castle, $1.28; Cabel $1.11; North Lima, 92c; South Lima and Indiana, 87c; Somerset, 81c and Raglan, 49c.

RUN DOWN AND KILLED.

Superintendent of Construction of the Pullman Company Does Not Meet His Wife.

[BY THE ASSOCIATED PRESS—P.M.]

CHICAGO, Sept. 19.—While waiting to meet his wife at the Sixty-third street station of the Illinois Central Railroad tonight, W. P. Appleyard, superintendent of construction of the Pullman company, was run down and killed by the locomotive drawing the train on which his wife was returning from an Eastern trip.

Although hearing that a man had been killed, Mrs. Appleyard did not know it was her husband who was the victim until two hours later, when his dead body was brought to her home.

PIKE COUNTY BANK CLOSES.

SPRINGFIELD (Ill.) Sept. 19.—The Barry Exchange Bank of Barry, one of the oldest banking houses in Pike County, closed its doors today, and a notice is posted on the door announcing that it will not reopen until the return of Eugene Smith, the president, who went east today to endeavor to straighten out the bank's affairs. It is expected all the indebtedness, which amounts to about $100,000, will be paid.

"JOEY" TRAVELS INCOG.

MADRID, Sept. 19.—[Exclusive Dispatch.] Joseph Chamberlain, traveling incognito, today visited the Escurial and Pardo. He has gone to Toledo, and will visit Legoria and Barcelona and then go to France.

PAID OUT MONEYS WITHOUT AUTHORITY.

Affairs of the Equitable are Given Fresh Airing by Morton.

Collateral for the "Turner Loan" Was Transferred, Together With the Loan, to the Mercantile Trust Company by Hyde—Society Not Responsible—Troubles of a Chicago Concern.

[BY DIRECT WIRE TO THE TIMES.]

NEW YORK, Sept. 9.—[Exclusive Dispatch.] Paul Morton, president of the Equitable Society, today made public the fact that he has directed Wallace MacFarlane, as counsel for the Equitable, to begin suit against the Mercantile Trust Company to compel restitution by it of sums aggregating, principal and interest, more than one million dollars.

Morton also refers to the notorious $685,000 loan carried by the Mercantile Trust, which has been the object of much speculation as to the uses to which it was put by James W. Alexander and Thomas D. Jordan and which Morton now designates as the "J. W. A., No. 3 account."

Unfortunately, his statement does not illuminate the uses to which this loan was put. He finds, however, that it was unauthorized and was not mentioned in the Equitable books, but that, despite this fact, three payments by the society had been made to the Mercantile Trust on account of that loan, all of them apparently unauthorized. For what purpose these payments were made remains as great a mystery as ever.

NEW YORK, Sept. 19.—That the Equitable Life Assurance Society paid out $218,264 to the Mercantile Trust Company in connection with certain loans known as the "Turner Loan" and that these payments were without authority, so far as the records of the society disclose, became known today, when Paul Morton, president of the society, made public a report on the subject, submitted by him to the society's directors.

These transactions occurred in what Morton refers to as the "Turner Loan." This loan, Morton's report set forth, was carried in 1904 by the Western National Bank, which was controlled by the Equitable Life Insurance Society. The collateral for the loan was objected to by a bank examiner, and Henry B. Hyde then agreed to transfer the loan and collateral to the Mercantile Trust Company. At that time, apparently, the loan amounted to $661,491.

George V. Turner, in whose name the loan stood, was secretary to Louis Fitzgerald, then president of the Mercantile Trust Company, and a close business associate of Henry B. Hyde. The loan was guaranteed by Marcellus Hartley, John N. Searles, Louis Fitzgerald, W. N. Coler, Jr., and H. B. Hyde. March 21, 1895, the same guarantors renewed their guaranty, the loan having grown to $1,276,478, the increase being due to attempts to develop the property on which the collateral for the loan was made. Part of this collateral was given by John W. Young, and consisted of Salt Lake and Eastern Railroad stock and other Salt Lake stocks. This collateral proved to be of little value. Other collateral consisted of contracts of the Kentucky Mineral and Timber Company and the Amity Land and Irrigation Company of Colorado.

Attempts were made to develop the Kentucky property and the Colorado property, and large sums were expended for that purpose, and by July 1, 1905, the cost of the Kentucky property stood at $619,067 and the Colorado property at $2,809,653. The Equitable Life Assurance Society paid the Mercantile Trust Company $218,264, on these loans January 23, 1900, and $500,000 February 4, 1904.

"The records of the society," said Morton, "disclose no authority whatever for the payments, and the cash entries in respect to them are very obscure."

Morton also sets forth that, February 14, 1900, the legislative committee of the Equitable Life Assurance Society passed a resolution authorizing the president to convey to the individual guarantors of the Turner loan the assurance of the society for their protection. February 14, 1900, the president of the society, Alexander, made a statement that these loans were made in the interest of the society, and against the protest of the president of the society, that the amounts their companies loaned would be repaid with interest.

Morton referred the matter to special counsel, who have assured him that the Equitable Life Assurance Society is not responsible for the loans. Morton has also notified the Mercantile Trust Company that he will expect it to repay the $718,264 paid to it by the Equitable Life Assurance Society.

Morton found that $265,000 was paid by the Equitable Life Assurance Society to the Mercantile Trust Company on the $685,000 loan, the nature of which loan has never been explained. Counsel have been instructed to begin proceedings for the return of this sum. This loan was carried on an account known as the "J.W.A. account No. 3."

Morton also reported to the directors that it would be necessary to charge off $86,488 unpaid balance of a loan to John E. Searles, who has gone through bankruptcy. The collateral against this $86,488, Morton declared, is without value.

TROUBLE AT CHICAGO.
"WESTERN LIFE'S" ASSETS.

[BY DIRECT WIRE TO THE TIMES.]

CHICAGO, Sept. 19.—[Exclusive Dispatch.] On the eve of transferring its business and having its policies, amounting to $12,000,000, re-insured in another company, the officers of the Western Life Indemnity Company were haled into the United States court, today, to answer charges of fraud, misapplication of trust funds and attempting to remove the assets of the company to another State. These charges are made by A. W.

(Continued on Second page.)

MORMONS THREATEN LIFE OF CANNON.

Mrs. Frederic Schoff of the National Mothers Congress Makes Sensational Statements Concerning the Plans of the Utah Church.

[BY DIRECT WIRE TO THE TIMES.]

DENVER (Colo.) Sept. 19.—[Exclusive Dispatch.] Today, Mrs. Frederic Schoff of Philadelphia, president of the National Mothers Congress, who is in Denver en route east after an investigation of Mormonism in Salt Lake City, made several sensational statements regarding her discoveries.

Of Senator Cannon, she said: "Senator Frank J. Cannon of Utah is a hero, and may prove a martyr. His father, a Mormon apostle, has disowned and disinherited him, because the noble man is fighting for his State against the hierarchy and the awful teachings of that church.

"Senator Cannon has been condemned to die by the Mormons. His secretary has been told by friends not to be seen in his employer's company too much, for fear that he may be assassinated. When I said good-bye to the Senator, I had a feeling I should never see him again alive."

Mrs. Schoff says the number of illegitimate children born in Utah is appalling. She says that in Idaho, Utah, Montana, Nevada, New Mexico and Arizona the Mormons hold the balance of power, and that they are strong in Oregon. She says they actually hope to secure control of the Federal government.

Mrs. Schoff says that with Senator Cannon's help a vigorous crusade against Mormonism will be started.

CHICAGO'S DISEASE GERMS.

A Menagerie Breaks Loose and Fine Specimens are at Large Among Public Ruins.

[BY DIRECT WIRE TO THE TIMES.]

CHICAGO, Sept. 19.—[Exclusive Dispatch.] There are at large in Chicago sundry deadly disease germs, in addition to hordes of footpads and sluggers. The Health Department menagerie of disease germs, containing some extremely deadly specimens, has escaped from captivity and is roaming somewhere around the city, presumably in ruins of county building, now being demolished. During the removal of the miscroscopic department to other quarters, a crate of jars fell and broke, setting free the specimens. Among the liberated microbes are many fine specimens of diphtheria, hayfever, cholera morbus and delirium tremens. In gelatina were also deadly streptococi and other specimens.

Old-timers in the City Hall who have lived for years in dense tobacco smoke and the various odors brought in by Chicago's heterogeneous population have no fear of the liberated microbes, saying they have encountered daily for years every micro-organism known to science, and many that are not yet discovered and catalogued.

ALICE IN WONDERLAND.

KOREANS "DO THE GRAND" FOR PRESIDENT'S DAUGHTER.

Miss Roosevelt Rides in Yellow Palanquin Through Streets Lined With White-robed Natives and Imperial Bodyguard, While Hand-painted American Flags Gaily Wave.

[BY THE ASSOCIATED PRESS—P.M.]

SEOUL, Sept. 19.—[By Asiatic Cable.] Through the streets crowded with white-robed Koreans and lined by the Imperial bodyguard, standing at "present arms," Miss Alice Roosevelt, riding in the imperial yellow palanquin, this evening triumphantly progressed from the railroad station to the American legation. The roadways had been freshly paved and the shops draped with Koreas and hastily hand-painted American flags.

Senator and Mrs. Lowlander, the Misses Boardman and McMillin, Congressmen Longworth and Gillette arrived at Chemulpo this afternoon. American Minister Morgan and staff and a number of high Koreans greeted the party, which proceeded to Seoul by a special train. The imperial car, which is only furnished to royalty, was placed at Miss Roosevelt's disposal.

The court chamberlain met the party at a half-way station, on behalf of the Emperor, with inquiries as to Miss Roosevelt's health.

On arrival at Seoul, the party was hailed by a Korean band, which played the "Star Spangled Banner." Korean policemen and Japanese gendarmes guarded the roadway, and grotesquely-clad retainers bore long lanterns. The passage of the party along the streets was everywhere heralded by the bugles of troops.

Miss Roosevelt and Mrs. Newlands are guests of the American Minister, and the remainder of the party is staying at the Imperial palace.

FRANCE TAKES UMBRAGE.

Protest Against Closing of Cable Company's Line is Presented to Venezuela.

[BY DIRECT WIRE TO THE TIMES.]

CARACAS (Venezuela) Sept. 19.—[Exclusive Dispatch.] M. Taigny, French charge d'affaires here, today presented a note to the Venezuelan government, protesting strongly against the order closing the French Cable Company's land line in Venezuela. This protest was handed to Señor Ybarra, Venezuelan Minister of Foreign Affairs, who answered him strongly, making a counter-protest.

TELL-TALE DOCUMENTS.

[BY DIRECT WIRE TO THE TIMES.]

NEW YORK, Sept. 19.—[Exclusive Dispatch.] Documents have been obtained by the Herald correspondent on which the Attorney General bases his suit against the French Cable Company for complicity in the Matos revolution. This charge is partly based on a letter alleged to have been written by a director of exploitation in Paris to M. Jallabert, West Indian and South American manager of the company, stating that he had given Señor Latos a letter of introduction to him, and advising the manager to make himself "as useful as possible," and at the same time to "behave very cautiously."

Venezuela alleges that Gen. Matos, chief of the revolution, visited the directors of the company in Paris; that the latter decided to offer material and moral aid to the revolutionary cause, and that they instructed their representative in Venezuela to contribute in every possible way to the success of the revolution.

PACKERS GOT NOTICE.

CHICAGO, Sept. 19.—Four officials of the Schwarzchid and Sulzburger Packing Company were notified to appear n court today to plead to an indictment charging them with accepting railroad rebates. Counsel for the defendants was not ready to enter a plea at once. The case went over until Thursday.

MOROCCO DISPUTE.

New Crisis Arises in Conference.

Suspension of the Meetings Between the French and German Negotiators.

Foreign Office at Paris Denies That Mogador Port is at Stake.

Dr. Rosen Declares That No Cause for Alarm Exists in the Delay.

[BY THE ASSOCIATED PRESS—A.M.]

PARIS, Sept. 19.—[By Atlantic Cable.] Another crisis has arisen in the negotiations between France and Germany relative to the Moroccan conference. This has resulted in a suspension of the meetings between Dr. Rosen and M. Revoil, respectively the special plenipotentiaries of Germany and France.

Their last meeting occurred three days ago, and there is no present indication of a resumption of their conferences. Dr. Rosen, in the meantime, is seeking instructions from Berlin, but the extended delay begins to excite apprehension in official quarters that Germany will not yield upon points which France considers essential. Both sides show anxiety, and the strain promises to seriously affect the bourse.

The Foreign Office, however, continues to view the situation as being susceptible of adjustment, and specifically denies the alarmist report in a French newspaper that the Germans [illegible]

The following official statement was made to the Associated Press on the subject: "The question of the cession of the port of Mogador does not enter into the negotiations in any form, for the obvious reason that Germany and France in their exchange of notes have specially agreed to maintain the integrity of Moroccan territory. Therefore, it is impossible to negotiate upon the cession of Mogadar or any other part of Moroccan territory."

When questioned today concerning the renewed tension in the Franco-German negotiations, Dr. Rosen made a reassuring statement, saying: "The alarmist reports in some French newspapers are quite unwarranted. The questions involved are of supreme importance to both countries, and therefore M. Revoil and I are proceeding slowly and cautiously, not desiring a hasty solution, but an adjustment which will leave the future free from further misunderstanding. We prefer a few hours delay, rather than accomplish a lame, uncertain agreement which would result in a continual source of conflict, rather than a definite assurance of peace. Both of us seek an accord equable and honorable for both countries, and one not wounding the legitimate self-respect of either country. Therefore, the prolongation of the negotiations ought not to excite apprehension or alarm, as it shows we are trying to reach a durable accord."

The foregoing official denial that Germany was demanding the cession of Mogadar also serves to reassure public sentiment and exercised a steadying influence on the bourse.

NO DISTURBANCES AT SALTILLO.

SALTILLO (Mex.) Sept. 19.—Widespread sensational reports to the effect that disturbances have occurred before and after the election held in this city, September 17, for Governor of the State of Coahuila have no foundation in fact. Reports from throughout the State say that no disturbances worthy of note have occurred.

SWEDES AND NORWEGIANS.

KARLSTAD, Sept. 19.—The Swedish and Norwegian commissioners met today in unofficial conference, and there was no joint meeting. It is not expected that the preliminary arrangement will be reached until Thursday.

CALHOUN IN CARACAS.

CARACAS, Sept. 19.—Former Judge W. J. Calhoun of Chicago, who is in Venezuela as special commissioner of the United States, will be received by President Castro tomorrow.

GAYNOR DECLINES IT.

NEW YORK, Sept. 19.—Justice William Gaynor has declined to accept the Fusion nomination for Mayor of New York City.

ARIZONA COMMERCIAL ORE.

BOSTON (Mass.) Sept. 19.—[Exclusive Dispatch.] Advices have been received from the local managers at the Arizona Commercial property, stating that a strike has been made in the 300-foot level of the Copper Hill property, and that they are getting out ore that is running over 40 per cent. in copper glance.

TWENTY-FIVE HURT IN HEAD-ON SMASH.

Espee Freight Trains Collide in Nevada, After Which Passenger Trains Come Together—Los Angeles Persons Injured—One Death.

[BY THE ASSOCIATED PRESS—P.M.]

RENO (Nev.) Sept. 20.—Twenty-five persons at this hour (1:30 a. m.) are reported injured and one man, George Wareman, is dead, as the result of a terrible head-on collision on the Southern Pacific between two freight trains, followed by the rear end collision between two passengers trains at a point nine miles west of Beowawe, between 6 and 7 o'clock last (Tuesday) evenin.

The wreck, from the reports given out, was caused by one of the engineers on the freight trains running past his orders. An effort was made to stop the incoming passenger trains with success for the first section of No. 3, though a moment later the second section, said to be in charge of Engineer Ross and Fireman Tinville, plunged full speed into the first section. The engineer and fireman are reported among those injured, though this is not positively confired. Many more deaths are expected when complete details are in.

The railroad has just started a special train said to contain four badly injured passengers for the railroad hospital at San Francisco.

THE INJURED.

[BY THE ASSOCIATED PRESS—P.M.]

SALT LAKE CITY (Utah) Sept. 20.—A dispatch from Ogden to the Herald gives the following as a partial list of the injured:

Miss Adella Davis, Taborville, Ill., left shoulder, breast and right ankle bruised.

Mrs. Anna Riggs, St. Louis, bruised left side.

Mrs. Harry Barren, Round Mountain, Cal., injury to side.

George Ashmun, Dubois, Pa., wounded on knee, lip, head and left shoulder.

William Knox, 2703 Dearborn street, Chicago; injuries to back and side.

J. Saunders, 1022 Jackson street, San Francisco; cut over eye.

W. L. Smith, Fresno, Cal.; injured about head.

Freda Kruse, San Francisco, injured about back.

Mrs. F. H. Ripson, Vallejo, Cal., abdomen injured.

J. Silver Byrne, Hayward, Cal., injury to head and arms.

Mrs. Isabella Phillips, Stony Point, Tex., bruises on head and left breast.

Mrs. Thomas Mason, Paulsburg, N. J., badly injured internally.

Mrs. T. Mason, Paulsburg, N. J., (another woman,) badly bruised and cut about head.

Mrs. K. P. Arnold, Belle Fourche, S. D., fracture of left thigh.

R. L. Hider, Tehama, Cal., injury to left eye.

Mrs. W. C. Halsey, Eagle Grove, Iowa, injury to abdomen.

R. C. Davis, Taborville, Ill., injured about head.

Mrs. Fanny Droiner, injured about face and side.

W. E. Moore, conductor of dining car, 26 Twenty-fourth street, Ogden; injury to bowels, left leg and side.

Mrs. S. A. Townsend, Los Angeles, Cal., injured about chest and head.

Myrtle Atlanta, Napa, Cal., head bruised.

T. A. Griffin, employe River Station, Los Angeles, injured about head.

H. C. Brown, 505 Jackson Boulevard, Chicago, cut on right cheek.

E. D. Lassiter, 370 Willow street, Oakland, Cal., (waiter in dining car) cut over eye.

H. Roundtree, (waiter) 315 Harris street, Oakland, hand burned and leg cut.

George W. Sims, (second cook) 630 Twenty-Fourth street, Ogden, hand burned, head cut.

J. E. Baugh, (cook, dining car) 315 Harrison street, Oakland, back, shoulder and head injured.

RUEF SNOWED UNDER DESPITE HIS RIOTERS.

[BY THE ASSOCIATED PRESS—P.M.]

SAN FRANCISCO, Sept. 19.—At the organization of the Republican municipal convention, tonight, the faction led by Abraham Ruef, in the interest of Mayor Eugene Schmitz, was shown to be hopelessly in the minority when Daniel Ryan, the Republican League candidate for chairman of the convention, was elected over Daniel Coleman, the Ruef candidate, by a vote of 223 to 175.

Charles C. Morris, backed by the League delegates, easily secured the secretaryship of the convention, while A. K. Daggett and George W. Lewis, also League men, were made assistant secretaries. W. C. Davis was chosen vice-chairman.

The weakness of the Ruef faction was also apparent later in the evening, when a resolution was passed instructing the Committee on Platform to frame a plank providing for the fusion of the Republicans and Democrats in the coming election.

A small-sized riot interrupted the business of the convention about half an hour after the delegates were called to order. The riot was precipitated when P. H. McGushin, a Ruef delegate from the Thirty-ninth District, made his way to the rostrum and endeavored to nominate a man for secretary in opposition to Charles Morris.

Although ruled out of order, McGushin refused to leave the stage and was taken in charge by Sergeant-At-Arms Thomas McGee. The instant McGee attempted to force McGushin to his seat, at least a dozen friends of the latter interfered and a free-for-all fight occurred.

Several policemen stationed in the rear of the hall interfered but it required some time to separate the belligerents. During the fight, one of the police officers was thrown down against the electric footlights of the stage, sustaining slight injuries.

After Chairman Ryan had appointed committees on credentials, permanent organization and platform and resolutions, an adjournment was taken until tomorrow night.

The appointment of a committee to arrange fusion with the Democrats is considered by the Republican League delegates to be their most notable triumph over the faction headed by Ruef.

The Democratic municipal convention will be held next Thursday night, and the Republican League members believe that the Democrats will also appoint a committee to perfect fusion with them.

In the event of fusion between the Republicans and the Democrats, it is expected that the Ruef delegates will bolt the convention of the Republicans next Friday night.

M'NAB TELLS ABOUT BOODLE IN POLITICS.

[BY THE ASSOCIATED PRESS—P.M.]

SACRAMENTO, Sept. 19.—With the resumption of the Emmons trial this afternoon, Gavin McNab, a director in both the Continental and the Phoenix building and loan associations, and the man whom Clarence Grange yesterday afternoon testified laid the trap to catch the alleged boodling quartette, took the witness stand for the prosecution.

McNab said he had known Grange four or five years.

Seymour asked him to detail the conversation he had with Grange January 22, at which the entrapping of the alleged boodlers was discussed.

Johnson put in a series of technical objections, which the court finally overruled.

McNab then proceeded with a narrative of incidents leading up to his meeting with Grange, at which the latter told of Jordan's demand for money to protect certain building and loan associations.

McNab said he had been told the San Francisco Examiner was going to pursue the Continental for the reason that Dr. Washington Dodge was its president. McNab said he got this information from Grange, who told him that it would take about $10,000 to protect the Continental.

McNab then related in substance the circumstances which led to the trap being laid for the Senators. This testimony was corroborative of that given by Grange yesterday.

McNab then told of having nodded his head in the direction of Moses Hines, indicating to Grange that Hines was the man to whom the marked bribe money was to be paid.

Johnson asked McNab if he did not know of certain litigation in which Emmons and the Continental Building and Loan Association were concerned. McNab replied that he knew nothing about it.

Johnson asked McNab about the re-election of William Corbin as secretary of the Continental, and McNab said Corbin was reelected, whereupon Johnson said it would be proved that Corbin was a defaulter to the amount of $42,000. He then asked if Corbin's salary had not been raised after the association. McNab being one of the directors at the time, knowing he was a defaulter. McNab fought off a long line of questioning on this point, and finally admitted that Corbin's salary had been increased from $500 to $1000 a month.

Burrowing further, Johnson got from McNab the fact that there had been some bad loans made, but that Corbin's books were square and fair.

An enlivening incident occurred when Johnson asked McNab if publicity had not been given the investigation of the Continental. McNab replied in a vein of facetiousness that the investigation was given all the publicity malice could give, and he added: "The publicity was given through the channel which used to give considerable attention to you, Mr. Johnson," referring perhaps to the San Francisco Examiner. Johnson waxed hot at this sally and called the attention of the court to the fact that McNab was "throwing bricks." The flurry between counsel and witness soon passed over.

McNab admitted in response to the next question that the Continental Building and Loan Association had employed Charles T. Jones of this city to assist the prosecution.

A recess was abruptly taken in the case late this afternoon. Shortly after the usual noon recess was taken a messenger brought word to Judge Hart that Mrs. Lewis, a sister of Juror A. Popert, is dying at her home in Capay Valley, near Winters. Judge Hart called the opposing counsel to his chambers and decided upon a recess until next Thursday morning.

CHOLERA IS CHECKED.

German Government Notifies Washington That Any Epidemic is Entirely Unlikely.

[BY THE ASSOCIATED PRESS—A.M.]

BERLIN, Sept. 19, 5:30 p.m.—The official bulletin issued today says that seven fresh cases of cholera and no deaths have been reported from noon Monday to noon today, the total up to date, including a case erroneously reported, being 208 cases and seventy-five deaths, not seventy-seven, as reported yesterday.

DECLARES EPIDEMIC CHECKED.

[BY THE ASSOCIATED PRESS—A.M.]

WASHINGTON, Sept. 19.—The German government has declared that the cholera epidemic has been checked. Ambassador Tower cabled the State Department today from Berlin as follows: "It is announced officially by the German governorment that the cholera has been checked and that any epidemic is entirely unlikely."

This statement will be communicated by the Department of State to the Public Health and Marine Hospital Service, through the Treasury Department, in order that it may modify, if it sees fit, the restriction which it has been obliged to impose upon immigration through German ports.

MURINE Eye Remedy Cures Eyes; Makes Weak Eyes Strong; Soothes Eye Pain.

INSURANCE.

(Continued from First Page.)

Field, J. B. Strode and A. S. Tibbitts, policy holders living in Lincoln, Neb., and the bill was filed by Attorney Salmon Levinson of Chicago.

The bill charges that about $300,000 of bonds and other securities have disappeared from the assets of the company since E. I. Rosenfeld became general manager of the concern. It is further alleged that Rosenfeld became general manager through collusion with W. H. Gray, formerly general manager, who, by obtaining proxies from a large number of policy holders, controlled the business and created a dummy board of directors, who voted him $1 for each $1000 of insurance issued, and that for a consideration of $125,000 Gray sold this contract right to Rosenfeld and stepped down and out as general manager and allowed Rosenfeld to succeed him in that position.

Rosenfeld today denied absolutely all the charges, and said they were instigated by persons who desired to cause the company trouble at a time when a deal was to be carried through for the best interests of the policy holders.

RESTORATION OF FUNDS.

[BY THE ASSOCIATED PRESS—A.M.]

NEW YORK, Sept. 19.—State Atty.-Gen. Mayer arrived here today, intending to interview members of the Legislative Insurance Investigating Committee and its counsel. Regarding the political campaign funds contributed by the life insurance companies, it was reported today that the Attorney-General had been informed that money so paid out would be restored to the insurance companies, but that this would not necessarily prevent him from taking any action he might think proper.

JAPS LIKED THE PRESIDENT.

PARSONS BRINGS HOME HIS ORIENTAL NEWS.

Most Important Thing He Learned is That China is to Have a "Constitution"—Miss Roosevelt Saves Senator Patterson and Representative Gilbert from Drowning.

[BY DIRECT WIRE TO THE TIMES.]

NEW YORK, Sept. 19.—[Exclusive Dispatch.] Herbert Parsons, Representative in Congress from this city, who, with Mrs. Parsons, joined the party headed by Secretary Taft and including Miss Alice Roosevelt, has returned to New York.

"The most important news I learned during the trip," he said, "was that the Chinese government is taking the same steps toward establishing a constitutional government that Japan took thirty years ago and which have aided so materially toward the development of that country.

"While shooting the rapids in Honolulu, Senator Patterson and Representative Gilbert were swamped. Miss Roosevelt, in her boat, went to their rescue, and after a hard struggle succeeded in taking them ashore.

"What impressed me most in the islands was the constant talk of the native sugar growers that they need Chinese labor. There is $57,000,000 invested in sugar plantations in the islands.

"Our reception in Japan was remarkable. To me it seemed wonderful. It was a tribute to President Roosevelt.

"It was then the eve of the peace meeting, and everywhere we went the Japanese took care to show their appreciation for the President's work.

"In China, I saw no outward signs of the boycott on our goods. Since visiting China, I am more than ever in favor of exclusion. In Canton we passed hordes of children, of whom not one in a hundred was free from disease. The filth and squalor of the people is beyond description.

"The day before we left Japan, the news arrived that an indemnity was not to be paid. With this knowledge it was openly declared that Baron Komura would be assassinated on his return home."

ORDERS AT SEATTLE.

[BY DIRECT WIRE TO THE TIMES.]

SEATTLE, Sept. 19.—[Exclusive Dispatch.] Manufacturers of cotton piece good have orders in hand for Chinese trade that will keep them busy up to July of next year. These orders were placed prior to the time the boycott against American goods was proclaimed by Chinese merchants. Since the boycott became effective, not an order has been received by American manufacturers of cotton goods demanded in China. This is shown conclusively by reports made to the transportation companies in the trade, and an authoritative announcement of conditions was made here today.

MUST FORTIFY AMSTERDAM.

Although Holland Needs to Practice Economy, Perfection of Defense is Imperative.

[BY THE ASSOCIATED PRESS—P.M.]

THE HAGUE, Sept. 19.—[By Atlantic Cable.] The States General were reopened today. Queen Wilhelmina's speech, after expressing her pleasure at the end of the Far Eastern war, dealt with internal matters. She said the financial condition of the country imperatively necessitated an economical administration, as the revenues, although increasing, were not keeping pace with the expenditures. An extension of sources of revenue was necessary to meet the expected deficit of 1906, and the expenditures necessary for education and social reforms.

Regarding the defense of the country, the speech proposed universal preliminary training of the youth of the nation, in order to make the whole people available for defense, while means will be sought to complete the fortifications of Amsterdam as quickly as possible.

The speech also proposed obligatory insurance against illness, incapacity and old age.

OBITUARY.

Joseph Teal.

PORTLAND (Or.) Sept. 19.—Joseph Teal, a pioneer resident of this city, died today from old age. He was born eighty-six years ago. He was a California pioneer in 1849 and came to Oregon two years later, locating at Eugene.

Only a Cent.

For this small sum per word, you can have your every reasonable wish and want filled through a "Liner" in The Times. A trial will convince you.

PITH OF NEWS FROM THE MIDDLE WEST.

[BY DIRECT WIRE TO THE TIMES.]

CHICAGO, Sept. 19.—[Exclusive Dispatch.] There was so much wind, today, that the weather officials in Washington took notice and ordered storm warnings displayed on the upper lakes and on western Lake Erie. The blow in Chicago was of the Medicine Hat variety, and came in from the northwest at the rate of twenty-five miles an hour. It was responsible for the complete disappearance of Monday's hot wave. From the maximum of 72 degs. the temperature dropped to 64 degs. Middle West temperatures:

	Max.	Min.
Alpena	80	62
Bismarck	74	40
Cairo	76	72
Cheyenne	72	36
Cincinnati	88	70
Cleveland	86	68
Concordia	76	46
Davenport	72	58
Denver	76	52
Des Moines	72	54
Detroit	84	66
Devil's Lake	68	38
Dodge City	79	42
Duluth	57	52
Edmonton	78	42
Escanaba	70	62
Grand Rapids	76	66
Green Bay	70	64
Helena	76	42
Huron	74	42
Indianapolis	78	68
Kansas City	74	54
Marquette	76	56
Memphis	84	72
Milwaukee	72	66
Minnedosa	68	40
North Platte	74	38
Omaha	74	62
St. Louis	72	60
St. Paul	62	54
Sault Ste. Marie	76	58
Springfield, Ill.	72	62
Springfield, Mo	70	54
Wichita	78	46
Williston	74	36

MRS. COE'S "HIAWATHA."

Mrs. Saidee Knowland Coe of Evanston, who died a few days ago in California, has left a musical work in the melodrama of "Hiawatha" which seems destined to become a memorial to the author. The composition is a musical song to a portion of Longfellow's epic of Indian life. An Omaha warrior's song serves as the Hiawatha theme, while a Cherokee cradle song is used as the basis of a tender lullaby sung by Nokomis. A dance song used as a forest theme, an Omaha love song, a war dance and an Arapahoe ghost dance are characteristically Indian in rhythm and tonal color.

DR. PEARSONS'S BENEVOLENCE.

Dr. D. K. Pearsons, the venerable Chicago philanthropist, has given the Montana College and School of Manuel Arts, located at Deer Lodge, Mont., $25,000. This contribution makes $365,000 Dr. Pearsons has given to small colleges during the year.

JUDGE DAYTON AND CHINESE.

[BY DIRECT WIRE TO THE TIMES.]

WHEELING (W. Va.) Sept. 19.—[Exclusive Dispatch.] In deciding the case of a Chinaman charged with violating the Exclusion Act, United States Judge Dayton said that he had come to regret his vote in Congress for this bill, in view of the fact that the south-of-Europe laborer, just as obnoxious, was not subject to the same restrictions.

"Because of this unjust discrimination," declared Judge Dayton, "this court, as far as it can, proposes to construe these laws in favor of the Chinaman and against the government."

LIEUT. BURBANK'S OFFENSE.

[BY DIRECT WIRE TO THE TIMES.]

LEAVENWORTH (Kas.) Sept. 19.—[Exclusive Dispatch.] Lieut. Burbank of the Sixth Infantry, who sought release from an alleged marriage with Mrs. Concepcion Vasquez of Valladolid, an occidental negress, is to be court-martialed on the charge of conduct unbecoming an officer. Following an investigation by Secretary Taft on his visit to the island, orders have been cabled to forward all records in the case to Manila.

SHOT FROM SEAT TO DEATH.

NEW YORK, Sept. 19.—A man supposed to be William A. Furisch, driver of a newspaper delivery wagon, was today thrown over the railing of the Williamsburg bridge, the new suspension bridge over East River, and dropped 150 feet to the stone sidewalk which borders the New York shore of the river beneath the approach. He died almost instantly. The man's death came after a wild runaway ride across a long distance. The man guided his horse past the other teams in the dangerous passageway. His seat was on a level with the outer guard rail of the bridge, and when the wagon ran against this rail Furisch shot over his seat with a dive that carried him completely beyond the bridge to the pavement below. The horse continued to run, to the peril of the other teams on the bridge. The police closed the iron gates leading into the street and at these gates the horse was stopped.

Bartlett-Logan Post, G.A.R.

Officers and comrades of the Post will attend the funeral of our late comrade, J. C. Murray, who died September 18. Funeral services at residence, 2902 Pennsylvania avenue, at 2 o'clock p.m., Wednesday, September 20.

W. W. DORWARD, Commander.

JOHN DAVIS, Adjutant.

Superb Routes of Travel.

YE ALPINE TAVERN—
A MILE ABOVE THE SEA....
Is a wonderfully restful place just now. And it's tied to the city by trolley and telephone so that the guest is not "lost to the world."

PACIFIC COAST SAFETY ELECTRIC

THROUGH CARS FROM SIXTH AND MAIN STREETS AT 8, 9, 10 A.M. AND 1 AND 4 P.M.

The Pacific Electric Railway

PERSONALLY CONDUCTED—
TOUR AROUND THE WORLD
LEAVING LOS ANGELES DEC. 15, 1906.
Honolulu, Japan, China, Singapore, Ceylon, India, Egypt and the Nile, Italy, Switzerland, Germany, Holland, Belgium, France and England. ALL TRAVELING EXPENSES INCLUDED. Super or steamship, railway and hotel accommodations; carriages, jinrikishas, palanquins, interpreters, guides and fees.
SEND FOR ITINERARY.
THE MILNE COMPANY, 300 BLANCHARD BLDG.
SUNSET, MAIN 2280 HOME PHONE, EX. 82

CHANGE IN TIME SEPTEMBER 17—
Santa Catalina Island
Orchestra E. C. Kammermeyer, Director.
Aquarium Glass tank exhibit of game fish and wonders of the deep. A greater variety of living specimens than found at any other Aquarium in the world.
Hotel Metropole American Plan.
Wonderful Marine Gardens
24 HOURS FROM LOS ANGELES
Steamer Cabrillo LEAVES SAN PEDRO WHARF

Saturday	Other Days
10:00 a.m. 5:20 p.m.	10:00 a.m.

GRAND ERUPTION OF SUGAR LOAF NEXT SATURDAY NIGHT
BANNING CO., Huntington Building. BOTH PHONES 36

FOR San Francisco by "Fast Line," 24 Hours—
STEAMER RATES INCLUDE BERTH AND MEALS. The elegant exposition steamships SANTA ROSA or STATE OF CALIFORNIA, 2500 tons, leave REDONDO Wednesdays and Sundays at 7 a.m. Leave PORT LOS ANGELES Wednesdays and Sundays 11 a.m. For SAN FRANCISCO and Way Ports—Leave SAN PEDRO 7 p.m. Steamers COOS BAY or BONITA, Sept. 1, 5, 9, 13, 17, 21, 25, 29, Oct. 3.
For SAN DIEGO—Leave PORT LOS ANGELES Mondays and Fridays 4 p.m. Leave REDONDO Mondays and Fridays 10:30 p.m. Lowest rates to all Eastern Cities via San Francisco and Seattle. Tickets and Freight Offices 328 South Spring St. N. BRANDT, District Passenger Agent. C. D. DUNANN, General Passenger Agent, 10 Market Street, San Francisco.
PACIFIC COAST STEAMSHIP CO.

PACIFIC MAIL S. S. CO.—For Honolulu, Japan—CHINA, MANILA, INDIA AND AROUND THE WORLD.
Fleet augmented by two new twin-screw steamers, the largest afloat on the Pacific. MANCHURIA, 27,000 tons; MONGOLIA, 27,000 tons; KOREA, 18,000 tons; SIBERIA, 16,000 tons; CHINA, 10,000 tons. Sailings from San Francisco Sept. 20, 27, Oct. 10, 21, Nov. 4, 14, 25, Dec. 6, 16, 30, etc. For literature apply to T. A. GRAHAM, General Agent; N. B. MARTIN or A. A. POLHAMUS, Agents, 621 South Spring Street. Also agents for all Trans-Atlantic steamship lines.

OCEANIC STEAMSHIP CO.—
$125.00 ROUND TRIP TO HONOLULU OR TAHITI $125.00
HONOLULU EXCURSION SEPT. 21; Steamers to Honolulu, Samoa, New Zealand and Australia Sept. 21; to Honolulu Sept. 30; to Tahiti Oct. 17. Tickets and information furnished by HUGH J. RICE CO., 316 West Third St.

STEAMER for San Francisco—LEAVES DAILY
S.S. Nome City will leave Monday. Rates include berth and meals. Steamers for all points NORTH leave daily. San Francisco, first-class $9.50, second $7.50. For all information apply to C. J. LEHNAN, Gen. Agt., 336 South Spring Street. Phones 326.

Timely Special Announcements.

CHILDREN'S PICTURES—
IN CHARACTERISTIC ATTITUDES
New Studio 336½ S. Broadway
Awarded 18 medals. Unquestionable artistic superiority. Latest award, Boston, December, 1904.

"PIANISTA" PIANO PLAYER STANDS FOR PERFECTION. WILLIAMSON PIANO CO., 327 South Spring Street.

OSTRICH FARM—
150 Gigantic Birds
Beautiful semi-tropical grounds and the largest stock of Ostrich Feather Goods in America for sale at producer's prices.

Theaters—Amusements—Entertainments.

MOROSCO'S BURBANK THEATER—SIXTH AND MAIN STS. PHONES 1447.
EXTRA TODAY EXTRA
SPECIAL MATINEE TODAY
OLICKMAN'S YIDDISH PLAYERS in a massive production of the play that packed the Columbia Theater in San Francisco for eleven nights at dollar-and-half prices, entitled
"KOL NIDREY"
Tomorrow Afternoon, "GABRIEL." Friday Afternoon, the Jewish "KING LEAR." Usual night prices for these special matinees.
TONIGHT—ALL WEEK—MATINEE SATURDAY
The Burbank Stock Company in the Landslide of Laughter
"The Vinegar Buyer"
Reappearance of JOHN BURTON, Biggest Show in Town This Week.
Regular Matinees Sat. and Sunday, 10c and 25c, no higher. Evenings, 10c, 25c, 35c, 50c.
NEXT WEEK—"THE HENRIETTA." Reappearance of HENRY STOCKBRIDGE.

MASON OPERAHOUSE—H. C. WYATT, Lessee and Manager.
That Exuberantly Mirthful Person MAY IRWIN The Diagnosis of Good Cheer
In the Triumph of Modern Comedies, "MRS. BLACK IS BACK"
All Last Season in New York.
Don't Miss It. The Fun Producer of the Season.
SEATS NOW ON SALE. PRICES—25c, 50c, 75c, $1.00, $1.50. THEA 70.

MASON OPERAHOUSE—H. C. WYATT, Lessee and Manager.
ENTIRE WEEK OF MONDAY, SEPT. 24—Matinees Wednesday and Saturday
WILTON LACKAYE
In Wm. A. Brady's Colossal Production of "THE PIT" Adapted from Frank Norris's Famous Novel by Channing Pollock.
SPECIAL—WEDNESDAY MATINEE, "TRILBY." 4 BIG ACTS—6 GREAT SCENES
Seats on sale Thursday, Sept. 21. PRICES—25c, 50c, 75c, $1.00, $1.50. THEA 70.

BELASCO THEATER—BELASCO, MAYER & CO., Props. PHONES—Main 3380, Home 807.
TONIGHT—MATINEE TOMORROW
The Belasco Theater Stock Co. presents Edwin Milton Royle's Famous Comedy
FRIENDS
NEXT WEEK—John Drew's Greatest Comedy Triumph, "THE TYRANNY OF TEARS"
EXTRA EXTRA EXTRA
SPECIAL MATINEE TODAY
...OSCAR DANE...
The young romantic actor, supported by his own company, will present a new vehicle
DR. JEKYLL AND MR. HYDE
Preceded by Mr. Dane's one-act play, "THE GOLDEN PAST." Regular Belasco night prices will prevail for this important engagement. Seats are now on sale.

ORPHEUM—SPRING ST., Between Second and Third. Both Phones 1447.
....MODERN VAUDEVILLE....
NINA MORRIS & CO. in "A Friend's Advice;" HOWARD and NORTH, Comedians; AVON COMEDY FOUR, "The New Teacher;" MR. and MRS. ALLISON, "Minute from Minnesota;" REDFORD and WINCHESTER, Buffoon Jugglers; FOUR FISHERS, Baritone; FOUR EMPRESS OF MUSIC, ORPHEUM Motion PICTURES, Latest Novelties; Last Week of the Great Success, BUSTON'S DOGS.
No Change in Prices—10c, 25c and 50c. Matinees Wednesday, Saturday and Sunday.

GRAND OPERAHOUSE—MAIN ST., Between First and Second. PHONES—Main 1067, Home 410
ULRICH STOCK COMPANY—FAREWELL WEEK 1906
"QUEEN OF THE HIGHBINDERS"
THEODORE KREMER'S LATEST AND MOST THRILLING MELODRAMA.
Matinees Sunday, Tuesday and Saturday, 10c and 20c. Evenings, 10c, 20c and 30c.
NEXT WEEK—"YORK STATE FOLKS."

UNIQUE THEATER—629 S. BROADWAY Hayes & Rolfe, Managers. J. J. Classen, Manager.
Up-to-Date Refined Vaudeville
PRICES—10c, 15c, 20c. LADIES' SOUVENIR MATINEE WEDNESDAY.

LOS ANGELES—Two Days Only—
Mon. & Tues., SEPT. 25 &
ON THE PRAGER TRACT.
THE WORLD'S LARGEST, GRANDEST, BEST AMUSEMENT INSTITUTION IN AMERICA'S REAL REPRESENTATIVE SHOW
3 CIRCUSES 3 HERDS 2 MENAGERIES
BARNUM-BAILEY GREATEST SHOW ON EARTH
1000 WONDERS
94 CARS, 5 TRAINS, 500 HORSES FROM STABLES OF THE REAL SOURCES OF ALL THE BEST AMUSEMENT IDEAS.
PERMANENT WINTER QUARTERS BRIDGEPORT, CONN.
3 CROWDED SHOWS DAILY, 2 P.M. and 8 P.M. IN TENT OR PAVED HOUSE, RAIN OR SHINE.
MAIN BUSINESS OFFICE—NEW YORK CITY.
CONDUCTED ON SOUND BUSINESS PRINCIPLES—DAILY EXPENSES $7,500.00
THE ONLY CIRCUS EXHIBITING IN NEW YORK
Coming Here, Just as It Gladdened the Nation's Metropolis
Six Sublime, Surpassing, Superb, Sensational Surprises
Reproduction of the Gorgeous DELHI DURBAR
Just as the Grand Ceremonial Pageant was Produced in India.
THE DIP OF DEATH
A Lady Looping the Gap in an Automobile
A Fascinating, Fearful, Flitting, Fugacious Frolic with Fate. The Absolute Risk Mortals may Tempt Death with Impunity. THE HIGHEST PRICED ATTRACTION KNOWN. JUST THINK OF IT! A young lady receiving $100 cash every day. Somersaults in an Automobile.
VOLO, THE VOLITANT, FLYING THROUGH SPACE ON A BICYCLE.

A Full Herd of Giraffes, Three Herds of Elephants
TWO DROVES OF CAMELS, Smallest Horse in the World, Jumping Horses, Ponies, Gymnast's Feats, Acrobat's Acts, 100 Thrilling Acts, 300 Expert Performers, Welsh Giant, Troupe of Midgets, Scandinavian Vocalists, Musicians and Dancers.
The Grandest and Most Costly Show Ever Projected
TWO EXHIBITIONS DAILY, AT 2 and 8 P.M. DOORS OPEN AN HOUR EARLIER. Admission to to the Whole Show, with a Seat, 50 cts. Children under 10 years half price. Reserved and Private Box Seats Extra, According to Location. All reserved seats are numbered and have coupons attached.
Private Box and Reserved Seats on Sale at THE OWL DRUG CO., 320 S. SPRING ST., and on the grounds at hours of opening. All seats have foot rests. All tickets and prices. Beware of part on charging more.
OWING TO THE STUPENDOUS SIZE OF THE SHOW.
NO STREET PARADE
BUT A HIGH CLASS AND VERY EXPENSIVE
FREE SHOW Will be Given on the Show Ground
ONE HOUR BEFORE THE DOORS ARE OPEN.
WILL EXHIBIT SANTA BARBARA SEPT. 22; SANTA ANA 27; POMONA 28; RIVERSIDE 29; SAN BERNARDINO 30.

CHUTES—THE BIG AMUSEMENT RESORT. ADMISSION 10 CENTS
Donatelli's Famous Italian Band Concerts Daily
Metropolitan Opera Co. in "SAID PASHA"
SUNDAY AFTERNOON SEPT. 23 GREAT AIRSHIP FLIGHT TROMBLEY'S BULLET WHICH CHAUFFEURS ITSELF
MADAM DEVAUGHN The First and Only Woman Who Successfully Navigates an Airship.

BASEBALL—Chutes Park—PACIFIC COAST LEAGUE.
San Francisco vs. Los Angeles
TODAY AND EVERY DAY THIS WEEK INCLUDING SUNDAY.
LADIES FREE WEDNESDAY, THURSDAY AND FRIDAY.
Games called week days at 3 o'clock, Sunday 2:30. Admission 25c, including Grandstand, 50c. Tickets on sale at Morley's Billiard Parlor, 302 South Main Street.

THEATER—SIXTH AND MAIN PHONES 1270
AY EXTRA
INEE TODAY
ew production of the play that packed the
ts at dollar-and-half prices, entitled
DREY"
noon, the Jewish "KING LEAR." Usual
MATINEE SATURDAY
the Landslide of Laughter
ar Buyer"
gest Show in Town This Week.
no higher: Evenings, 10c, 25c, 35c, 50c.
ppearance of HENRY STOCKBRIDGE.
H. C. WYATT,
Lessee and Manager.
HERE—DON'T MISS IT
IRWIN The Dispenser of Good Cheer
RS. BLACK IS BACK."
ducer of the Season.
s. $1.00, $1.50. TELS. 70.
H. C. WYATT,
Lessee and Manager.
25—Matinees Wednesday and Saturday
LACKAYE
pted from Frank Norris's Famous Novel
by Channing Pollock.
ILEY." 4 BIG ACTS—6 GREAT SCENES
50c, 75c, $1.00, $1.50. TELS. 70.
LASCO, MAYER & CO., Props.
ONES—Main 8260, Home 267.
ER TOMORROW
win Milton Royle's Famous Comedy Drama
NDS
ngh. "THE TYRANNY OF TRABA."
EXTRA
Y
DANE...
's company, will present a new version of
D MR. HYDE
DEN PAST." Regular Belasco night prices
now on sale.
Second and Third.
1447.
AUDEVILLE....
vening," HOWARD and NORTH, Talking
Five Feeches," MR. and MRS. JOE
and WINCHESTER, Burlesque Jugglers
of Music; ORPHEUM MOTION PIC
ctions, BURTON'S DOGS.
tinees Wednesday, Saturday and Sunday.
MAIN ST., Between First and Second.
PHONES—Main 1067, Home 410
FAREWELL WEEK 1905
HIGHBINDERS"
OST THRILLING MELODRAMA
25c. Evenings, 10c, 25c and 50c
STATE POLICE."
BROADWAY Hayes & Keller, Props.
J. J. Clunton, Mgr.
ined Vaudeville.
ER MATINEE WEDNESDAYS.
ys Only—
EPT. 25 & 26
T. BEST AMUSEMENT INSTITUTION
ATIVE SHOW
GREATEST SHOW ON EARTH
CAGES AND CHARIOTS, 1000 PEOPLE
PRESENTS
1000 WONDERS
ENAGERIES
EMENT IDEAS.
ffices
Fare from Town, Rates Reduced
LY EXPENSES $12,000 WEEK
ITING IN NEW YORK
the Nation's Metropolis.
rb, Sensational Surprise
ous DELHI DURBAR
ant was Produced in India.
F DEATH!
in an Automobile.
with Pets. The Absolute Limit in
HIGHLY PRICED ATTRACTION
eiving $100 cash every time one
FLYING THROUGH SPACE
ON A BICYCLE.
ee Herds of Elephants
the World, Jumping Horses, Zebras
g Acts, 300 Expert Performers, Th
lists, Musicians and Dancers.
y Show Ever Projected
DOORS OPEN AN HOUR EARLIER
ts. Children under 10 years, Half Price
Location. All reserved seat tickets on
OWL DRUG CO., 320 S. SPRING ST.
wo foot rests. All tickets sold at
IZE OF THE SHOW.
ARADE Will Be Made.
RY EXPENSIVE
on the Show Ground
ORS ARE OPEN.
ES: SANTA ANA 27. POMONA
ESORT. ADMISSION 10 CENTS
ilian Band Concerts Afternoon and Evening
AID PASHA" Every Evening!
LIGHT TROMBLEYS AIRSHIP BULLET WILL BE CHAUFFERED BY
e First and Only Woman to
ly Navigate an Airship.
PACIFIC COAST LEAGUE.
Los Angeles
EEK INCLUDING SUNDAY.
URSDAY AND FRIDAY.
Admission 25c, including Grand
South Main Street.

PACIFIC SLOPE.

SPECTS THE BENNINGTON.

rt-martial Goes Aboard the Gunboat.

gn Wade Not in Shape to Give Testimony.

ian Town Fire Swept. Platt Feels Better.

[BY THE ASSOCIATED PRESS—A.M.]

VER ISLAND, Sept. 19.—When the court-martial convened this ing a telegram was read from ing Secretary of the Navy Darling, ing that he be provided with the ngs of the court, and also y copy of the same be furnished ajor Young.

court then adjourned and pro- to the Mare Island Hospital to the testimony of Ensign Wade. court reconvened at 10:50 o'clock. Judge Gear objected to the tes- of Wade being taken at this in the absence of a report on the and physical condition of the

ge G. Smith, passed assistant of the hospital service, was by the court to testify regarding condition. He stated that had been suffering from gan- appendicitis, and that an op- was performed. He said that was very weak. His condition favorable for recuperation, but at time he was not able to stand mentary strain mentally. He Wade was able to give tes- and said that a long examina- cross-examination would have . The court inquired how Wade could stand an examina- the doctor said that in two days he might be ready. objection, Judge Gear's ob- the testimony of Wade being this time was sustained by the

Judge Advocate said that Wade's was valuable, and he disliked him without it, but the court other witnesses could be in the meantime.

Judge Advocate requested the to visit the Bennington, and view ship. Some members of the said that it would be seen by court going aboard the Benning- on the boiler which exploded had between five and that a col- board would also be seen.

Commander Young stated that Lieut. , who was in command of the Ben- ington, had communicated to him he (Young) was ready to be inspected by the court. The court then ad- journed to make an inspection of the

Judge Gear escorted the members court, and pointed out the dif- ships.

The court reconvened, a steno- grapher read Monday's proceed- ings. Judge Advocate West examined one of the witnesses for the defense, Lieut. Then adjourned

IN LOS ANGELES.

ENDEAVOR SOCIETY

[ASSOCIATED PRESS—P.M.]

FRANCISCO, Sept. 19.—Von Boston, general secre- of United Society of Endeavor, left this city today ington, where he will inspect of that city for holding Endeavor convention in

cities are in the race for the said Mr. Vogt. He initi- Los Angeles was in great but stated that some of the ntioned to holding the meet- Angeles on account of an that the heat was great in

ported that Los Angeles was as many eastern cities in that, in fact, pleasant. Mr. that should some of the del- ant in their motion the month ing could be probably changed.

DESTROYS LA PORTE.

FLAZE IN MOUNTAINS.

[ASSOCIATED PRESS—A.M.]

VILLE, Sept. 19.—Almost the session of the town of in the mountains, sixty miles has been destroyed by fire in the Chinese quarter at yesterday morning and burned

received here say that all houses except Rosenburg store were burned. but two large warehouses ins, on which no insur- exist. The Mose, Boreland Gayer hotels, the only ones were consumed. The ble, A. Harris's store, & Son's store, G. H. more, Manuel Miguel's sa- Lavarmore's saloon and oth- places were destroyed. The was saved.

timated at about $100,000, ered by insurance.

KILLED BY MONKEY.

APE ATTACKS BABY.

[BY WIRE TO THE TIMES.]

(Nev.) Sept. 19.—[Exclu- ch.] Little Margaret Min- ter of Mrs. Minnock of who has been visiting Calnan of this city, was ed by Jo, a monkey that from Emporium Zoo this

broke out of his cage and Curry street and drove and even grown people into and then leaped the fence residence and attacked a curly-headed babe of who was sitting on The animal leaped onto her by the back of cutting a gash with his inches in length. He also fragment of the skull and artery. The child will be if her life is saved. was shot.

CONFERENCE CASES.

AT PACIFIC GROVE

[ASSOCIATED PRESS—A.M.]

GROVE, Sept. 19.—The annual conference opened Church this morning. Bishop

Welch and Jennings on the board of stew- ensuing conference year. Welch of the Periodicals urged the purchase in in San Francisco, near the office, for $67,000, on and Graham in the near erect a large, steel-frame

Board urged on the pas- duty of assisting the editor of their special organ, "The California Christian Advocate."

The select number appointed to report on the ministerial efficiency of Rev. E. P. H. Dearborn dismissed the charges against him as groundless and recommended that he be located.

The names of Drs. White and Hestwood were added to the Board of Sustenation.

Rev. Thomas Filbon, treasurer, read his report. The total for general benevolence for the current year is $40,314.

Rev. E. R. Willis was made fraternal delegate to the Congregational Church conference at Palo Alto.

Rev. John Stephens, chairman of the Committee on Resolutions, next read his report, whic was adopted, thanking the many workers to whom the conference were indebted for favors.

After a short speech of apology and encouragement from Bishop Berry, the conference heard the list of appointments read, sang the doxology and adjourned.

INFLUX TO CALIFORNIA.

BREAK RECORDS THIS FALL.

[BY THE ASSOCIATED PRESS—P.M.]

SAN FRANCISCO, Sept. 19.—The California Promotion Committee announces that the prospects for travel this fall promises to exceed any colonist movement toward California during all the influx of several years past.

Colonist or one-way rates commenced September 15, and parties of colonists are now being made up in the East preparatory to starting for California and other Pacific States points.

Advices from passenger agents in the East and from agents or freight shipping companies indicate many inquiries in the Eastern and Middle West States on the part of intending settlers who intend to take advantage of the present rates.

FINDS CANCELLED CHECKS.

THOUGHT NO MORE OF THEM.

[BY THE ASSOCIATED PRESS—P.M.]

SAN FRANCISCO, Sept. 19.—George Goeber picked up a sealed yellow envelope the forenoon of September 14, from the gutter on Market street. In the envelope were checks that had represented $56,000, but which had been cancelled, however. They had been lost on a trip of the messenger of the Crocker Woolworth Institution between the San Francisco Clearing House and the bank.

Goeber said he had put the envelope in his pocket and thought no more of it till today, when he learned the bank was searching for the checks.

PURE SLABS OF COPPER FOUND.

FAMOUS MINING EXPERT HITS IT RICH IN ALASKA.

Brattnober Says He Has, Without a Doubt, Discovered in Hitherto Unexplored Part of Territory Richest Copper District in the World—Will Build Smelter and Refinery.

[BY DIRECT WIRE TO THE TIMES.]

TACOMA (Wash.) Sept. 19.—[Exclusive Dispatch.] Henry Brattnober, the famous mining expert, has discovered in unexplored Alaska what he says is without doubt the richest copper district in the world. To reach it he built a special steamer and ascended treacherous Tepana River five hundred miles above Fairbanks. There, where Nabesna, White and Copper rivers head together, at Scoli Pass, he found a region a hundred miles in width, filled with great ledges of metallic copper. On White River he found slabs of pure copper four feet wide, two feet long and two inches thick.

The veins containing shot and nugget copper are 300 to 500 feet wide, carrying 10 to 20 per cent. copper. The formation is amigaloid, or green stone, like the Lake Superior copper mines. Vast quantities of copper were found at the foot of hills where the green stone had decomposed and the copper washed down into the ravines. The green stone formation carrying copper in this form extends from Copper River to Mt. Atyati, near Mt. St. Elias, where the copper ledges are lost beneath glacial ice.

A year's development work will develop the mines to produce daily from 2000 to 3000 tons of ore. Brattnober landed forty tons of provisions, with four men, who will continue explorations for two years.

Brattnober is associated with John Rosene in building the Northwestern and Copper Railroad from Valdez to Nabesna. They are believed to be backed, among others, by Ferdinand Peck of Chicago and the Havemeyers of New York. The Havemeyers are now developing the Bonanza copper group, a hundred miles inland from Valdez, and the first section of the railroad is being built. Brattnober says the railroad will be completed to Nabesna inside three years. A copper smelter and refinery will be built at Valdez. The railroad and development of the mines will involve the expenditure of $10,000,000.

GILROY SLOT MACHINES.

LICENSES ARE PROHIBITED.

[BY THE ASSOCIATED PRESS—P.M.]

SAN JOSE, Sept. 19.—The Gilroy City Council tonight passed an ordinance making it a misdemeanor felony to license slot machines. The ordinance is similar to that proposed by District Attorney Campbell, and for refusing to pass which Mayor Dunlap and Councilman MacPherson, both of Santa Clara, have been indicted by the grand jury. The Gilroy Council passed the ordinance by a majority of the board.

A sensation was created when Mayor Dunlap refused to sign it, thereby practically vetoing the action of the council. He took this action because of what he denounced as the "asinine policy of District Attorney Campbell in causing the indictment of the county's best and most honored citizen, D. O. Druffel."

SLOPE BRIEFS.

Platt Out for Drive.

SAN FRANCISCO, Sept. 19.—Senator Platt of New York went out for a drive today and seemed to be feeling well. His condition is not considered serious.

Short Quake Shakes Salinas.

SALINAS, Sept. 19.—A sharp, short earthquake shock was felt here about 5:30 this morning. Its direction was from northeast to southwest. No damage was done.

Break Ground for Temple.

BERKELEY, Sept. 19.—With considerable ceremony, the local Masonic organizations broke ground today for a new Masonic temple. The structure will consist of four stories and will cost $70,000.

Italian Prince Visits San Jose.

SAN JOSE, Sept. 19.—Prince Ferdinand of Savoy, Duke of Udnide, accompanied by Count Marengo, commander of the cruiser Calabria; Chevalier Serra, Italian consul at San Francisco; and M. J. Fontana, superintendent of the California Fruit Canners' Association, came down from Oakland in an automobile this morning and are visiting various points of interest in San José and vicinity. Later this afternoon, they will spend an hour at Stanford University, on their way back to San Francisco.

To Sell the Carmencita.

VICTORIA (B. C.) Sept. 19.—The sealing schooner Carmencita will be sold Thursday to San Francisco parties for the claims of her crew for wages, who had libeled the vessel in the Admiralty Court for $1094. The vessel was fined $1600 by the Victoria customs service a few days ago.

Her Scalp Torn Off.

SAN JOSE, Sept. 19.—As the result of a frightful accident in a local fruit packing-house late yesterday afternoon, Amettia Kline, a young woman who has been employed in the place, is lying in a sanatorium at death's door. While moving about her work her loose hair caught in a revolving shaft, and, although the machinery was promptly shut off, her scalp was torn off.

Hop Kilns Burn.

SACRAMENTO, Sept. 19.—Five hop kilns on the E. Clemens Horst ranch on the Consumnes River, Sacramento County, were destroyed by fire early this morning, causing a loss of about $2500. The origin of the fire is not known.

Open-air Tuberculosis Ward.

OKIAH, Sept. 19.—The open-air tuberculosis ward at Mendocino State Hospital has proved such a success that the capacity has been greatly increased. The experiment was first tried on fifteen consumptive patients, and there are now over sixty. Many of the original patients have regained their health. It is reported that consumptive wards will soon be added to all the other State hospitals.

Oakland Fire Sweeps Blocks.

OAKLAND, Sept. 19.—Fire that started at 2 o'clock this afternoon in the Standard Planing Mills, No. 526 Second street, swept the block bounded by Second, Third, Washington and Clay streets, destroying mills, iron works, dwellings and other shops, causing a loss of between $80,000 and $90,000.

Bound His Legs, Jumped in.

SAN FRANCISCO, Sept. 19.—The body of Thomas Lewis, who has been missing since last Friday, was found floating in Islais Creek today by two fishermen. His legs were firmly fastened with a bandana handkerchief and one of his wrists was encircled by his necktie. The man had evidently made up his mind to die and fastened his limbs so that he could not save himself.

Dr. Goebel's New Place.

SAN FRANCISCO, Sept. 19.—Dr. Julius Goebel, who recently was dismissed from Stanford University, is to be head of the Department of Germanic Languages at Harvard University. He received a telegraphic offer of the position today from President Charles W. Elliot of Harvard, and immediately wired his acceptance.

Philippine Corporation Files Mortgage.

SAN FRANCISCO, Sept. 19.—There was filed today a mortgage for $1,-920,000 from the Philippine Telephone and Telegraph Corporation to the Union Trust Company of San Francisco, to secure a bonded indebtedness. The transaction covers the project of installing a telephone system in the Philippines.

CALLS SHERRICK A GAMBLER.

GOV. HANLEY DILATES UPON EX-AUDITOR'S DOINGS.

Says He Drank and Squandered Money So That State's Business Was Left to Shift for Itself—Turned His Office Into Shop for Handing Out Railroad Passes.

[BY THE ASSOCIATED PRESS—P.M.]

MILTON (Ind.) Sept. 19.—In an address at the reunion of the Thirtieth Indiana Regiment, Gov. Hanley, the principal speaker, made public his reasons for his action in the case of David E. Sherrick, ex-Auditor of the State, whose resignation was forced by the Governor. Facts and figures were used to show what became of the money belonging to the State that was lost by "David E. Sherrick, Auditor of State, a common gambler."

The Governor charged that $10,000 of the State's money "went by check into the hands of the gentleman who was then operating the Casino French Lick." The Governor then enumerated a list of what he calls wild-cat speculations, aggregating the face value of $75,000, into which the State's money went.

He charged that Sherrick's continued absence from the sessions of the State Board of Tax Commissioners "was occasioned by drinking bouts, and he made night carousals around the gaming table, from which he could not recover in time to meet with the commission."

He charged that Sherrick, at the time the Monon Railroad came up for assessment, urged that the assessment be allowed to remain at $18,000. Because in that case a friend of his to whom he was under great obligation personally could get permanent employment with the company if the assessment could be kept at $18,000.

"Before my inauguration I received trustworthy information that he had written to the management of several railroad companies in the month of December, 1904, over his own signature, as Auditor of the State, asking them to send small passes intended for members of the General Assembly, then about to convene, stating in substance that he expected to have some legislation of personal interest to himself before that body and if they would send their transportation to him for distribution he would see that their interests and his were cared for at the same time.

"For three weeks, the office of the Auditor of the State was made a broker's office for the distribution of free passes to such members of the General Assembly as would receive them.

"On the evening of the 3rd of September, I was informed by one who had been aiding him, and in whom I have confidence, that he could not make payment on the 15th. I then sent him a verbal demand for immediate resignation. The next morning, his resignation did not come, but some of his friends did come and informed me that the money could be raised only upon condition that the defalcation be kept a secret, and that he retain his office.

"Upon inquiry, I learned that some of the men who were to furnish the money were the representatives of large railroad interests in the State; that Sherrick and his friends were depending upon them and that their assistance depended upon his retention in office. I could make no such bargain as that."

SUMMER RESORTS
INFORMATION BUREAU
4TH FLOOR TIMES BLDG.
OPEN DAILY 9 A.M. TO 6 P.M.

The TIMES FREE INFORMATION AND SUMMER RESORT BUREAU is for the accommodation of those seeking recreation, rest and recuperation among sea shore and mountain resorts. Particulars are furnished regarding Hotels and Private Boarding-houses; their attractions, rates, etc. Photographs, circulars and transportation literature are kept on hand for inspection and distribution. Times readers who are planning their summer outings can obtain here, in a few minutes, information that would take a week and in many instances longer to procure if they were compelled to write for it.

Relief Hot Springs
The place of all others for rest, comfort and restoration of health. Every city convenience afforded under conditions ideal for health and restful change.
Thoroughly Comfortable Hotel
and cottages. Electric lights, sanitary plumbing, all outside rooms, fine table, billiard-room, ladies' parlor, sun porches, many beautiful shade trees.
Curative Mud Baths
Cure rheumatism, Sciatica, all Uric Acid Complaints, Blood Disorders and Nervous Diseases. Modern bath-houses, porcelain tube, cold showers, competent male and female attendants. Rates at this delightful resort are reasonable, and competent management asures the comfort and enjoyment of guests. For terms address
TRAVEL AND HOTEL BUREAU,
257 W. THIRD ST., LOS ANGELES, CAL.
E. F. HOBART, Manager at Springs. Phone Suburban 31.
San Jacinto

Redondo-by-the-Sea. "The Queen" of the Pacific
HOTEL REDONDO
Eighteen miles from Los Angeles. Open all the year; even climate.
JOHN S. WOOLLACOTT, Redondo Beach, Cal.

EL PIZMO BEACH
EL PIZMO COMPANY
El Pizmo Inn will close for the winter on October 1st.
Main office of El Pizmo is at 319-320 Douglas Bldg. Los Angeles.

IDYLLWILD
Closes Tuesday, Sept. 26th.
Crisp, cool, bracing mountain air. Pure water, good service and cuisine. Parties leave Idyllwild daily for the high peaks. Horseback riding, bowling, tennis, croquet and dancing. Howell Johnson, Manager, Idyllwild, Riverside county, Cal.

Fairview Hot Springs
"California's Carlsbad"
This city's most convenient health and pleasure resort. Beautifully located, beautifully surrounded by California's native splendor. Best and most beneficial mineral water in Southern California. Only genuine naturally medicated Peat Mud Baths in Southern California. Large swimming plunge. Comfortable, convenient, homelike hotel. Specialty made of pure, wholesome home cooking. For rates and further information address J. C. WHITE, Secretary, 701 C. T. Johnson Bldg. Phones 2962, Main 1962.

$10.00
PER WEEK—
ROOM AND BOARD
Hotel Arcadia
SANTA MONICA BY-THE-SEA

VENICE Best and Nearest Beach
Rent your city house and enjoy life in our Venetian Villas.
$20 to $30 per month, everything furnished with electric lights, gas for cooking, house laundry and amusements FREE.
Can you equal it in Los Angeles? Get one quick. Going, going, soon, all will be gone.
Joy for soul, health for body.
Two concerts daily by Venice band—largest and best west of Chicago.
Grand organ recital daily.
Dancing every night in largest and finest Auditorium on Pacific Coast.
FREE Gym and playground for children, surf-bathing, boating, tennis.
All this only 30 minutes' ride from heart of Los Angeles.
Call on or address
ABBOT KINNEY CO., Venice, Cal.

El Reposo
As the name indicates, a place of rest. With all the advantages of a mountain ranch of 165 acres and only fifty minutes from the city to fifteen hundred feet elevation above the fog and frost near the foot of Wilson's trail.
Tent cottages, tennis court, croquet ground and livery, comfortable beds, good food and mountain water; massage and baths; male and female attendants trained to give all Battle Creek treatments. For particulars address Chas. Boyd, manager, Sierra Madre, or telephone Home Long Distance, Monrovia 19.

Daily Through Sleepers
SALT LAKE ROUTE
via Salt Lake City to
CHICAGO, ST. LOUIS, DENVER, OMAHA, KANSAS CITY
A NEW WAY EAST
PORTLAND EXPOSITION EXCURSION
Going via Salt Lake City and the beautiful Columbia River. Returning via Mt. Shasta and San Francisco. Stopovers allowed.
Information 250 South Spring street. Phones—Home 352-490, Main 352-4095.
SALT LAKE ROUTE

"THERE'S A REASON"

That's All Right, But What Is It.

A lady teacher in South Dakota says: "I was compelled to give up teaching for nearly four years because of what the physicians called "nervous dyspepsia." Nor was I of any use in the household economy. I was in many respects a wreck.

"I had numerous physicians, one after another, and took many different kinds of medicine, but they did me no good.

"Finally, five years ago, I began to use Grape-Nuts food. I grew stronger in a very short time on the new diet, and was soon able to resume and am still teaching. I no longer use drugs of any kind, my dyspepsia has disappeared, and I am a hearty woman—thanks to Grape-Nuts." Name given by Postum Co., Battle Creek, Mich. There's a reason. Brain work and worry take strength from the stomach and bowels. They become too weak to handle the fried meat, eggs, bacon, coffee and white bread, so, partly digested, they decay and cause all sorts of trouble, which will become chronic if continued. Then the nerves and brain grow weary, for they are deprived of the rebuilding elements the food must furnish to replace the soft gray filling of nerve centers and brain which is partly used up each day.

Now comes the mission of Grape-Nuts to supply the "Reason." Made in a peculiar and scientific way of the selected parts of Wheat and Barley, this famous food contains natural phosphate of potash with albumen, which combines with water in the body and makes that gray matter quickly and surely. Then when nerves and brain feel the power of new made and properly made cells, the strength returns to stomach as well as other parts. "There's a reason." Anyone can prove it.

See the little book, "The Road to Wellville," in each package.

FOUR FIRES SET IN FORTS.

Gen. Grant is Much Concerned Over Flames That Do Damage in New York Harbor.

[BY THE ASSOCIATED PRESS—A.M.]

NEW YORK, Sept. 19.—Four mysterious fires in three of the forts protecting New York Harbor, within the last two months, have caused the military authorities of the Department of the East much concern.

Two of the fires have been at Fort Hamilton, one on the night of July 17, and the other last Friday night. On the same night in July of the fire at Fort Hamilton, there was a disastrous fire at Fort Wadsworth. The latest fire was at Fort Slocum, on the David Island, in the Sound, Sunday night.

In each case there have been suspicious circumstances concerning the origin of the fires. Magazines, barracks, hospitals, forage and even big siege guns have been destroyed and damaged in these fires, and, despite the most thorough investigation, nothing is known definitely as to how the fires started.

The officers in command of Fort Slocum regard the fire there Sunday night as so suspicious that a court of inquiry has been ordered to make an investigation. It is likely that an effort will be made by the commanding officer of the Department of the East, Gen. Frederick D. Grant, to see whether the fires in the three forts had any connection with each other, or resulted from a prearranged plan.

Railroads.

Reduction in Rates
Portland Exposition
$28.00 Round Trip Limit 10 Days
$32.00 Round Trip Limit 21 Days
$60.00 Round Trip Limit 90 Days
(Effective September 25th)
10-day and 21-day tickets may be extended upon additional payment. 90-day tickets good via Shasta Route to Portland, and return along the banks of the Columbia River, Odgen, Salt Lake City or vice versa. Information at 261 S. Spring Street.
Southern Pacific

SAN DIEGO---SAN DIEGO
Call on or write us for information and Excursion Dates. HUGH B. RICE CO., Agents, 218 W. Third St.
San Diego Advertising and Excursion Bureau.

City Hotels.

HOTEL LILLIE
IN THE CENTER OF LOS ANGELES
WHY YOU SHOULD STOP AT HOTEL LILLIE: Because location is best in city. 534 So. Hill street. Because it is a high-class family hotel. The table unsurpassed; and, you can live there cheaper and better than at any other place. You are invited to call and investigate.

Hotel Leighton
Location North Side Westlake Park
The Tourist and Family Hotel
Of Los Angeles. Nothing Lacking. 110 Rooms
F. A. CUTLER, Manager.

Hotel Lankershim
Seventh and Broadway.
SPECIAL RATES
to permanent guests and commercial men. Large, airy sample rooms. Rates $1.50 per day and up. European plan; $1.00 per day and up. American plan.
COOPER & DAVIS, Lessees.
H. C. FRYMAN, Manager.

THE BACHELOR
230 W. FIFTH STREET
Between Hill and Broadway; new, handsomely furnished rooms, single or en suite, with or without private bath and all modern conveniences; summer rates. 'Phone 7637.

Hotel Marlboro
549-551 S. Grand avenue; finest furnished rooming-hotel in the city. Thoroughly modern and up to date. Beds second to none. Get my prices before going elsewhere. Home Phone 1217.

THE WESTLAKE HOTEL
720 WESTLAKE AVE.
A Strictly First-class Family Hotel. Table Unsurpassed.
J. B. DUKE. BERNARD BEYER
Prop. Mgr.

HOTEL ROOKWOOD
Corner Eighth and Olive streets.
New, modern and centrally located; hot and cold water and telephone in every room. European plan. Special summer rates.
Rooms 50c to $1.00 per day.
$3.00 to $6.00 week.
$12.00 to $18.00 month.

Hotel Alvarado
NEW—MODERN—SELECT.
Family and Tourist. Northeast corner Westlake Park. Nothing Better. Summer Rates.
W. B. CORWIN, Prop.

Hotel Bellevue Terrace
Sixth and Figueroa
RATES $25 PER MONTH AND UP.

SUMMER RATES. 227 S. FLOWER ST.
St. Regis
SINGLE ROOMS AND APARTMENTS.
Five minutes walk from business center

City Restaurants.

CAFE BRISTOL
Delightful Music. Superb Service
Congenial Surroundings.
H. W. Hellman Bldg.
Corner Fourth and Spring Streets.

Marien's New York Orchestra Sunday and Sunday evening. French Dinner 50c.
PACIFIC ELECTRIC GRILL, Huntington Bldg. 6th and Main.

NADROJ CAFE
M. A. JORDAN, Prop.
Lunch 11-3 Dinner 5:30-7:30 124 W. Third S

DEL MONTE TAVERN
SWELL RESTAURANT.
219-221 West Third Street

Pasadena Hotels.

Hotel Maryland
Pasadena's Newest Hotel.
Open all the year.
D. M. LINNARD, Mgr.

THE BUNDY HOT SPRINGS.
Located in Elsinore, Riverside county, Cal. Especially good for stomach, kidneys, rheumatism. Hotel and baths practically under same mgt. No staging. Santa Fe. L. G. Maxwell, Prop.

Ocean Steamships.

North German Lloyd.
Fast Express Service
PLYMOUTH—CHERBOURG—BREMEN.
K. prins, Sept. 26, 1:30p.m. | Kaiser, Oct. 21, 10am
Kaiser, Oct. 5, 10 am | K. Wm. II, Nov. 7 noon
K. Wm. II, Oct. 26, 11am | K. prins, Nov. 21 11am
Kronprins, Oct. 24, 8:00a.m. | Kaiser, Nov. 28, 10 am
Twin-Screw Passenger Service
PLYMOUTH—CHERBOURG—BREMEN.
Friedrich, Sept. 28 10am | *Rhein, Oct. 26 10 am
Karlsruhe, Oct. 5, 10am | Friedrich, Nov. 2 10 am
*Main, Oct. 12, 10 am | *Main, Nov. 14, 10 am
Bremen, Oct. 12, noon | Bremen, Nov. 22, 10 a.m.
*Sails for Bremen direct.
Mediterranean Service
GIBRALTAR—NAPLES—GENOA.
Albert, Oct. 7, 11 am | Albert, Nov. 11, 11 am
Luise, Oct. 14, 11 am | Luise, Nov. 18, 11 am
Irene, Oct. 28, 11 am | Irene, Dec. 2, 11 am
*Neckar, Nov. 4, 11 am | *Neckar Dec. 7, 11 a.m.
*Gibraltar and Naples.
OELRICHS & CO., No. 5 Broadway, N. Y.
ROBERT CAMILLE, General P. C. A., 149 Montgomery st., San Fran., or any local agents.

Lehman's Transportation Co.
226 South Spring street.
Agents Trans-Atlantic and Pacific Steamship lines and around-the-world tours.

San Francisco Hotels.

HOTEL HAMILTON
San Francisco's newest hotel. 121 Ellis street. Fireproof bldg. Centrally located. Telephone and steam heat in every room. European plan. Rooms without bath, $1 per day; with bath, $2. Suites from $2.50 to $4. Fourth and Ellis st. cars from Third and Townsend st. depot pass the door.

"Just Like a Personal Home."
NEW RUSS HOUSE, San Francisco, Cal.
CHAS. NEWMAN CO., Props.
Convenient to all car lines, places of amusement and prominent buildings. A hotel of unexcelled service. European, $1.00 per day upward; American, $2.00 per day upward. Special rates to families.

7 OAKS
Indian summer days in the mountains are delightful—now is the time to go to Seven Oaks. Address Manager Seven Oaks, Redlands, Cal., or call up Sunset Phone Main 261, Redlands. Los Angeles office, 207 West 3rd st.

"Where Shall I Go This Summer?"
If you want information or booklets about any Summer Resort or any Hotel or any Steamship or Railroad Trip, fill out this blank and mail it to "The Information Bureau, 'Los Angeles Times'" and you will be supplied immediately.
Resort Bureau "Los Angeles Times"—Send me full information about
Sign here
NAME.....
STREET..... CITY.....
Hotel and Resort Booklets and Information Blanks always on file at "The Times" Information and Resort Bureau, Times Bldg., Cor. First and Broadway, Los Angeles.

OUTLOOK IS NOT GLOOMY.

Japanese Capital Awaiting Solid Investments.

Tokio Banks Likely to Lower Rates of Interest.

Peace-treaty Disappointment Proving a Benefit.

[BY THE ASSOCIATED PRESS—A.M.]

TOKIO, Sept. 19, Noon.—[By Pacific Cable.] Despite the fact that the ebullition of popular dissatisfaction over the peace arrangements continues unabated, there are indications that the business element is slowly sobering down.

The capital intended for new enterprises, following the successful conclusion of the treaty of peace, is gradually coming into the banks as deposits in amounts which are likely to lower the rate of interest.

The profound disappointment which has prevailed has at least proved a benefit to the extent of saving people from any feverish intoxication, resulting in bubble enterprises like those which accompanied the close of the war with China.

The moneyed class has resumed the attitude of cautious frugality which guided its transactions during the war.

The financial outlook is not gloomy and capital is impatiently awaiting solid investments.

WITTE REACHES PARIS.

[BY THE ASSOCIATED PRESS—A.M.]

PARIS, Sept. 19.—Witte, accompanied by his wife and daughter, and several members of the Russian mission, arrived here today from Cherbourg. Following the expressed wish of the Russian statesman, there was no formal reception and only a few intimate friends gathered at the railroad station. A crowd of travelers respectfully saluted Witte, who bowed his acknowledgments. He appeared to be much fatigued. Witte will make a brief stay in Paris, conferring with Ambassador Nelidoff and probably also with President Loubet and Premier Rouvier.

Professor De Martens will leave Paris tomorrow for Berlin, arriving in St. Petersburg Saturday.

GOING BACK TO THIBET.

[BY THE ASSOCIATED PRESS—A.M.]

PEKING, Sept. 19.—The Chinese Foreign Office has been informed that Dalaiama, who fled to Urga prior to the British entry into Lhasa, left Urga, the sacred city of the Mongols, in Northern Mongolia, September 14, for Thibet. The diplomats here are doubtful if he really intends to return to Thibet.

PLOTTING AGAINST JAPAN.

[BY THE ASSOCIATED PRESS—A.M.]

SHANGHAI, Sept. 19.— Li Yong Ik, leader of the Russian party in Korea, who recently escaped from that country and was shorn of his military rank, is supposed to have arrived in Shanghai. It is alleged that he engaged with Pavloff, former Russian Minister to Korea, in plotting against Japan.

CZAR OFF VIBORG.

[BY THE ASSOCIATED PRESS—A.M.]

ST. PETERSBURG, Sept. 19.—The imperial yacht Polar Star, which left Peterhof September 17, with Emperor Nicholas, the Empress and their children, for a cruise in Finnish waters, is anchored in the roads off Trangsund, the port of Viborg.

DIPLOMATS IN SEATTLE.

[BY THE ASSOCIATED PRESS—A.M.]

SEATTLE (Wash.) Sept. 19.—H. W. Denison and six other members of the Japanese peace party arrived here last night. This party will sail on the Dakota Wednesday morning.

TROOPS LEAVE YOKOHAMA.

[BY THE ASSOCIATED PRESS—A.M.]

YOKOHAMA, Sept. 19.—The troops which were sent here during the recent riots have been withdrawn to Tokio.

CZAR INSPECTS BATTLESHIP.

[BY THE ASSOCIATED PRESS—P.M.]

VIBORG (Finland) Sept. 19.—Emperor Nicholas today inspected the new battleship Slava and the cruiser Abrek. Later, the Emperor received Prince Joan Olenzky, Governor-General of Finland.

VERY FEW VOTERS REGISTER.

[BY THE ASSOCIATED PRESS—P.M.]

ODESSA, Sept. 19.—The registration here in connection with the elections to the national assembly shows a somewhat remarkable condition of affairs. Only 115 of 7000 qualified voters thus far have placed their names on the voting registers.

The fact that the 520,000 inhabitants of this great port are allowed only a single representative, led to action on the part of the municipal authorities, who, anticipating the failure of the elections, vainly petitioned the government to give Odessa another Deputy.

The military restrictions preclude the possibility of an election campaign. Advices from Kieff, Ekaterinoslav, and Kharkoff show similar conditions. Only four days remain for registration.

The municipal Council of Odessa has resolved to ask the government to allow the population liberty of the press and the meetings of unions, as, the Councilmen declare, full civil rights are necessary to carry out the elections.

NO GREAT DISORDERS THERE.

[BY THE ASSOCIATED PRESS—P.M.]

TIFLIS, Sept. 19.—[By Atlantic Cable.] The Governor of Baku reports that there have been no disorders on a large scale in the town or in the oil fields, but there have been scattered reports of assaults and murder.

The Viceroy has placed the districts of Gori and Dushet under military administration.

POACHERS TAKE BIG CHANCES.

Canadian Officials Claim American Firms Resort to Shrewd Trick to Get Dominion Fish.

[BY THE ASSOCIATED PRESS—P.M.]

TORONTO (Ont.) Sept. 19.—The Ontario fisheries department will institute a rigid investigation into alleged illegal fishing by American firms in Georgian Bay and Lake Erie. It is claimed that thousands of tons of fish illegally taken are shipped to the United States every week.

The chances taken by fishermen on Lake Erie of clashing with the government cruiser Vigilant are not the only means taken by American firms to get fish from Canadian waters, according to a government official. It is alleged that they secure the services of licensed Canadian fishermen and supply them with nets and tugs. The Canadian fishermen then turn their catches over to boats belonging to the American companies.

CALIFORNIA GIRLS IN LINE.

Capt. Parker and Her Drill Corps up Near Front in Great Parade of Odd Fellows.

[BY THE ASSOCIATED PRESS—A.M.]

PHILADELPHIA, Sept. 19.—The real work of the communication of the Independent Order of Odd Fellows began today, when various propositions for new legislation and amendments to the present laws were introduced at the session. Discussion will take place on the question of affiliation with Manchester Unity. There is considerable objection to this proposition, since it would admit negroes to membership.

A feature of the conclave was the parade of Odd Fellows this afternoon. The line of march covered a distance of more than three miles and it is estimated that 15,000 men were in line. Capt. Allie Parker and her California drill corps, consisting of seventeen young women, occupied a position near the head of the line.

Chief interest in today's session centered about the question of the liquor traffic as being a bar to membership in the organization. The report made by the body in session decides in brief that no one can remain a member of a lodge who is engaged in the liquor business in any way unless he were a member and so engaged and been continuously since the last ruling was made at the 1896 convention at Atlantic City.

FLOOD-TIDE OF MISSOURI.

RISE OF OVER FOURTEEN FEET IN TWENTY-FOUR HOURS.

Rainy Season Broken in Western Missouri and Kansas — Lowlands Near Madison Still Badly Flooded. Storm Over Lake Superior—Hot Wave Disappears.

[BY THE ASSOCIATED PRESS—A.M.]

ST. LOUIS, Sept. 19.—The stage of the Missouri River measured 27.3 feet this noon, a rise of over 14 feet in twenty-four hours, and the flood tide was still creeping higher, although slowly. In the opinion of the river men, the crest of the freshet will have been reached within the next twenty-four hours, and it will not go over the danger line. Gangs of laborers have rushed all merchandise from the levee to places of safety, and there is now no danger from a higher stage of the river.

WEST OF KANSAS CITY.

[BY THE ASSOCIATED PRESS—A.M.]

KANSAS CITY, Sept. 19.—The sun shone in Western Missouri and Kansas today, and there was a decided drop in the temperature from yesterday, breaking the rainy season of the past two weeks. Streams began to recede rapidly, and conditions on the railroads improved materially. West of Kansas City, the only streams that continued to cause trouble were the Maralas des Cygnes, around Ottawa, Kan., and within the counties west of that place, and the Viridgris River, in the vicinity of Madison, Kan., where the lowlands are still badly flooded. At Rosedale, Kan., near Kansas City, the people began moving back into their homes.

STORM OVER LAKE SUPERIOR.

[BY THE ASSOCIATED PRESS—A.M.]

CHICAGO, Sept. 19.—The storm has advanced eastward, and it is now centered over Lake Superior, and during the past twenty-four hours the showers and thunderstorms east of the Rockies have continued, but it is now clearing west of the Mississippi. The hot wave has been broken in the entire trans-Mississippi region, and frost has occurred in the northeast Rocky mountain slope.

SHAFT BREAKS AT SEA.

Accident to North German Lloyd Liner Compels Her to Put Into Halifax Harbor.

[BY THE ASSOCIATED PRESS—P.M.]

HALIFAX (N. S.) Sept. 19.—The North German Lloyd steamer Bremen, bound from New York for Bremen, arrived in Halifax harbor today with a broken propeller shaft, in tow of the British tank steamer Lucigen. The Bremen has on board about one hundred cabin passengers, all of whom were reported well, besides many in the steerage.

A tug which went down the harbor and spoke the steamer returned with the news that, September 18, when the Bremen was two days out from New York, her shaft suddenly broke. She drifted about almost helpless until the following day, when the steamer Lucigen, bound for Shields from New York, responded to her signals for assistance. The Lucigen at once took the Bremen in tow and brought her to this port, a distance of 220 miles.

It is expected the Bremen will make repairs here and then proceed to her destination.

BLINDNESS ENDS TARGET SHOOT.

NEW YORK, Sept 19.—Mrs. J. L. Jordan, wife of Rev. Dr. Jordan, pastor of the Freeport, L. I., M. E. Church, was taken to a hospital in Brooklyn yesterday, suffering from wounds accidentally inflicted by her husband, and which may result in her total blindness. Mrs. Jordan expressing a desire to learn to shoot, a target was placed in position on a tree. The target fell down. Mrs. Jordan put it up again and stepped behind a tree. Dr. Jordan shot at the bullseye several times, when suddenly his wife came toward him, screaming, with her hands covering her eyes. One of the bullets had glanced, struck a rock, split and a fragment of it had hit her full in the eye.

FIRE STARTS BRILLIANT SHOW.

NEW YORK, Sept. 19.—Fire following an explosion, destroyed the Jerome Fireworks Company's factory on the Hackensack Meadows last evening, and supplied a brilliant show for dwellers in those parts, with an accompaniment of bursting bombs. The explosion shattered the building. Four men who were working in the factory were hurt, one probably fatally. They were about to stop work for the day, when, at 5:30, the explosion occurred. Nobody knows the cause. Giovano Catilli had his leg broken. A hole was torn in his left side, and he was cut, bruised and burned so that he probably will die.

ACTION TO RECLAIM LANDS.

CHICAGO, Sept. 19.—Action to reclaim $4,000,000 worth of lands which, city officials assert, has been appropriated by the Illinois Steel Company at the mouth of Calumet River, was started by Commissioner of Public Works Patterson today. It is alleged that 200 acres reclaimed by filling in has been illegally added to the company's property by encroaching upon Lake Micaigan and Calumet River.

GAS FOR FUEL.

What fuel can you compare with Gas for any purpose in your household?

WASHINGTON

(Continued from First Page.)

perial government, at this moment, to take part in such a conference."

Therefore, the President turned over to the administrative council the conduct of the further negotiations necessary to secure an indication of the views of the respective powers, to clear the way for the reconvention of the conference.

It is pointed out that in doing this the President particularly looked to the "government of the Netherlands" to issue the call for the second conference, and it is the present understanding that this will be done. It is assumed that what has happened in St. Petersburg is that the Russian government, which, as above noted, caused the postponement of the second conference on account of the war, is now about to notify the administrative council that it is now willing to proceed to the second conference. The State Department so far has not yet been informed of this decision, but it is disposed to accept the St. Petersburg advices as conclusive on that point.

The next step in order, if the normal course is followed, is a definite acceptance by the powers of an invitation, naming a specific date for the conference, and this probably will contain reservations by most of the powers, with the purpose of securing limitations of programme of topics to be considered. This may naturally be expected to consume many weeks, and perhaps months, so it is improbable that the second conference at The Hague will meet before the next calendar year.

TREATMENT OF CHINESE.

CASE OF DORIC'S CARGO.

[BY DIRECT WIRE TO THE TIMES.]

WASHINGTON, Sept. 19.—[Exclusive Dispatch.] Contradicting the charge that Chinese are subjected to unnecessary detention in landing on American soil Assistant Secretary of Commerce and Labor Murray today cited the case of the Doric which reached San Francisco from the Orient September 13. The daily report to the Commissioner-General of Immigration shows thirty-one Celestials were aboard, classified as follows: Merchants 12, merchants' sons 1, Canton merchants 2, students 2, native-born 6, and laborers 8.

The Doric passed through the Golden Gate at 11:25 o'clock a.m. She was boarded by immigration officials as soon as she came to anchor at 1:05 p.m. Eleven of the thirty-one Chinamen were approved and admitted by 1:40 p.m. Five more cases were investigated and approved by 2:40 p.m., and the remaining fifteen cases were being investigated when the daily report closed.

"This shows that more than 50 per cent. of applications for admission were favorably passed upon within one hour and a half of the time the Doric was boarded."

Said Murray: "I believe this is a better record than that made at Ellis Island, New York, with other classes of immigrants. This comparison shows that Chinese and friends really had no cause for complaint, and that every case is handled as expeditiously as possible."

INTER-ISLAND TRAFFIC.

PHILIPPINE RATE WAR.

[BY THE ASSOCIATED PRESS—P.M.]

WASHINGTON, Sept. 19.—Indication of a rate war between the transportation steamship lines operating in the inter-island trade of the Philippines and foreign ships plying between Hongkong and other oriental points is contained in information received here through governmental channels.

The inter-island traffic of the Philippines is restricted by act of Congress to vessels having American register and operating under the coastwise laws of the United States. Three or four companies are operating lines of steamers, and in this trade, having been established under Spanish rule, and lately transferred to the American flag. The companies have been deprived in the past of much business through the establishment of lines of steamers between the Philippine government and the operation of transports of the quartermaster's department of the army.

Just as the government ships are to be withdrawn from the trade, news comes that foreign ships, operating particularly from Hongkong, have made a rate from that port to the four principal ports of entry in the Philippines for foreign vessels, Manila, Iloilo, Cebu and Zamboanga, which is less than the inter-island rate between these ports. The result of this rate, it is anticipated, will be to divert the commerce between these ports to Hongkong at the expense of Manila; that merchants in these cities will purchase their supplies in Hongkong or elsewhere, and abandon completely the inter-island commerce. There is reason to believe that the inter-island transportation companies will meet the new rate of the foreign companies.

However, the Americanization of the Philippines has increased the cost of operating ships restricted to the regulations of coastwise laws, and placed them at the disadvantage there that American ship owners complain of in this country, whereas Hongkong is regarded as one of the least expensive ports in the world from which to ship crews. It is understood that Secretary Taft has been placed in possession of the facts of this situation, which is regarded as one of the serious problems in the Philippines questions.

WASHINGTON BRIEFS.

Removed Chinese Inspectors.

WASHINGTON, Sept. 19.—The Department of Commerce and Labor today issued an order removing Edward Boltz and Charles W. Stevenson, Chinese inspectors in the emigration service. They were charged with assisting in smuggling four Chinamen into the United States at Buffalo and with swearing falsely at the hearing of these Chinamen.

Otori's Captain Ousted.

WASHINGTON, Sept. 19.—The Department of Commerce and Labor has revoked the license of the captain of the steamer Otori, formerly of the United Fruit Company's vessels plying between the West Indies and Baltimore, because of his alleged refusal to aid the President's yacht Sylph when she was disabled off the coast of North Carolina, April 12 last, after having conveyed Mrs. Roosevelt to Florida.

Beavers to Plead Guilty.

WASHINGTON, Sept. 19.—A decision has been reached by the Department of Justice not to allow George W. Beavers, former chief of the division of salaries and allowances of the Post-office Department, to plead guilty to charges of conspiracy in the cancelling-machine contract without trial. It is said to be the intention of the government to bring Beavers to trial. The suggestion that he plead guilty to one count of the indictment contemplated the dropping of all the other counts.

DIXIE SAILS, LEAVING MIDDY.

NEW YORK, Sept. 19.—A Ville Franche dispatch to the Herald, dated yesterday, says: "The Dixie sailed this morning. She will call at Gibraltar and the Azores, and thence proceed to Fort Monroe. Her rather abrupt departure not only surprised the population of Ville Franche, but also one of her midshipmen, who appears to have miscalculated the time at which he should go aboard by about an hour. At any rate, he arrived on the quay just that much after the Dixie had sailed. He reported to Commander Herrington, and is now on his way to Gibraltar, where he will rejoin the ship if his calculations are not inaccurate again."

ROYAL ARCANUM COUNCILS.

Committee to Take Action for Injunction and All Provisional Relief Necessary.

[BY THE ASSOCIATED PRESS—P.M.]

NEW YORK, Sept. 19.—[Exclusive Dispatch.] Fifty representatives from subordinate councils of the Royal Arcanum in New York, New Jersey, Massachusetts, Connecticut, Rhode Island, Pennsylvania, Ohio, Indiana and Illinois met today at the Hotel Manhattan, to act regarding the present situation in the order. S. W. Reynolds of Boston was chairman and William J. Moody of this city secretary.

An executive committee of fifteen was recommended, with instructions to cause such proceedings to be taken for injunction, and other provisional relief as it may deem best calculated to secure an early adjustment of the illegality and invalidity of the new laws concerning assessments recently enacted by the Supreme Council and adjudging the previous laws of assessments in full force and effect.

5c A DAY

A Sunset Phone in your residence costs little enough, easily pays its own way in car fares saved. An invaluable convenience.

Telephone Contract Dept. Main 47.

SUNSET T. AND T. CO

THE Keeley Cure

1022 SOUTH FLOWER

Every victim of the liquor habit can be freed by the Keeley Cure. A very easy, simple treatment. Our new sanitorium is complete and attendants efficient in every way.

For the Little Ones

To Keep Their Digestion Perfect Nothing is so Safe and Pleasant as Stuart's Dyspepsia Tablets

Thousands of men and women have found Stuart's Dyspepsia Tablets the safest and most reliable preparation for any form of indigestion or stomach trouble.

Thousands of people who are not sick, but are well and wish to keep well, take Stuart's Tablets after every meal to insure perfect digestion and avoid trouble.

But it is not generally known that the Tablets are just as good and wholesome for little folks as for their elders.

Little children who are pale, thin and have no appetite, or do not grow or thrive, should use the Tablets after eating and will derive great benefit from them.

Mrs. G. A. Crotsley, 521 Washington St., Hoboken, New Jersey, writes: "Stuart's Dyspepsia Tablets just fill the bill for children as well as for older folks. I've had the best of luck with them. My three-year-old girl takes them as readily as candy. I have only to say 'Tablets' and she drops everything else and runs for them."

A Buffalo mother, a short time ago, who despaired of the life of her babe, was so delighted with the results from giving the child these Tablets that she went before the notary public of Erie Co., N. Y., and made the following affidavit:

Gentlemen: Stuart's Dyspepsia Tablets were recommended to me for my two-months-old baby, which was sick and puny and the doctor said was suffering from indigestion. I took the child to the hospital, but there found no relief. A friend mentioned the Stuart Tablets and I procured a box from my druggist and used only the large sweet lozenges in the box and was delighted to find they were just the thing for my baby. I feel justified in saying that Stuart's Dyspepsia Tablets saved my child's life.

MRS. W. T. DETHLOFS.

Subscribed and sworn to before me this 12th day of April, 1897.

HENRY KARIS,

Notary Public in and for Erie Co., N.Y.

For babies, no matter how young or delicate, the tablets will accomplish wonders in increasing flesh, appetite and growth. Use only the large sweet tablets in every box. Full-sized boxes are sold by all druggists for 50 cents, and no parent should neglect the use of this safe remedy for all stomach and bowel troubles if the child is ailing in any way regarding its food or assimilation.

Stuart's Dyspepsia Tablets have been known for years as the best preparation for all stomach troubles whether in adults or infants.

Get it for "Hen"

With ordinary care in baking the house wife can produce with

CAPITOL FLOUR

the most appetizing bread biscuits and rolls—the kind that are easily digested.

Every Sack Guaranteed.

CAPITOL MILLING CO.

PARMELEES

SOLE AGENTS FOR Libby Cut Glass

232-234 S. Spring Street.

THE QUALITY STORE

BRING THE BOYS TO US

For School Sui

No other place so satisfactory to discerning mothe

Every wanted style in finest fabrics, and sele cause of their careful and superior workmanship and Special value in boys' school suits

At $5.00 and $6.50

Your attention is called to our boys' school $5.00 and $6.50, for boys of from seven to years. These are M. & B.'s Special-Never-W Suits. They have double seats and double knees reinforced wherever possible; sewed with silk, and way far superior to any others we know of at th We have other suits that are good values as low if you wish them.

MULLEN & BLUE CLOTHING CO.

First and Spring.

Diamond Hist

Although one very large diamond, "The discovered in recent years, no new Diamo opened. The workings in the old mines depth where it is much more expensive t mond producing blue clay, and this asse producing on an average, less than one-ha raw Diamonds to the ton than was prod nearer the surface.

With the mines constantly growing de their operation growing more expensive, t understood that the price of Diamonds, wh vancing during the past eight or ten year to advance. Fine Diamonds are today s investments that any person can make.

We purchase only Perfect Diamonds and Perfect Blue White and Extra White Gem that the Brock and Feagans' Quality Diam to please. In our customers' satisfaction lie

Brock & Feag

IMPORTERS OF DIAMONDS AND PRE

Fourth and Broadwa

BOND'S GOLDEN BREA

Back to the city, back to school, back to Bond's Golden Bread. People who have been away this summer where they couldn't buy "Golden Bread" will appreciate this good bread more than ever. And you'll find it the same well-baked, Golden Loaf you were buying before you went away.

The Bond Baker is figuring on Golden Bread going into almost every school lunch box. He figures it to be the healthiest, most nourishing bread the school child can eat—and he knows it is.

Think what a good sandwich can be made with Golden Bread and a thin slice of ham, or with some cheese, or nuts, or jam. Golden Bread is firm and can be thinly sliced. Buy from your grocer or the Bond Bakeries, 211 N. Spring, 419 So. Broadway, 553 So. Main.

...UALITY STORE

...THE BOYS
...O US

...hool Suits
...tory to discerning mothers.
...n finest fabrics, and selected
...superior workmanship and
...ol suits

...and $6.50

...to our boys' school suits
...ys of from seven to six
...B.'s Special-Never-Wear-O
...seats and double knees and
...le; sewed with silk, and in
...hers we know of at these
...re good values as low as

...& BLUETT
...ING CO.
...nd Spring.

...mond History

...very large diamond, "The Premier,"
...cent years, no new Diamond
...workings in the old mines have
...is much more expensive to
...blue clay, and this same blue
...average, less than one-half the
...to the ton than was produced
...tate.
...nes constantly growing less
...growing more expensive. It is
...the price of Diamonds, which has
...the past eight or ten years, will
...ine Diamonds are today one of
...at any person can make.
...only Perfect Diamonds and aim to
...White and Extra White Gems.
...and Feagans' Quality Diamonds
...ur customers' satisfaction lies

...ock & Feagans
...S OF DIAMONDS AND PRECIOUS
...ourth and Broadway

...BREAD

...nd's Golden
...mmer where
...appreciate
...find it the
...ying before

...HONE CROOKS IN THE TOILS.

...eral Young Thieves Captured by Police.

...anager Manager Traps Trio on Main Street.

...s Have Forged Checks and Used Morphine.

...e police raided room No. 15 in a ...ng-house at No. 315 South Main ...et at 1 o'clock this morning and ...ed three former messenger boys ...e operations in the forgery and ...elephone lines have kept the mer... of Los Angeles busy guessing ...e last ten days.

...ring this time these young crooks ...ended half a dozen or more promi... merchants in the city, have ...d forged checks, have held up ...enger boys, and have conducted a ...of the most crooked transactions ...attributed here to a lot of young ...

...Geno, 18 years old, of No. 216 ...Vernon avenue, Pasadena, was ...ne of the trio to be arrested. He ...apprehended through the quick ac... and intelligence of Manager ...e of the Rapid Messenger Com... after a fake message had been ...to the office of Helmer's Com...

...the arrest of Geno the whole game ...e been played by these degen... was subsequently brought out ...e Police Station.

...at night Geno telephoned the mes... company named, asking them ...d 5 cents worth of witch hazel ...ange for $1. The address for ...was given as No. 315 South ...street. Helmer suspected some... wrong in view of recent events, ...sent to that number himself, ...ound to be allowed to take the ...and the witch hazel up to the ...but he was immediately ar...

...Police Station a number of ...made payable to the Sun Drug ...E. A. Wilkinson and others, ...found in Geno's pocket. They ...executed in a crude way and ...E. S. Thomas."

...Detective McNamara went to ...the South Main street house ...named David Reed and Frenk ...two boys who were waiting ...Geno's return, not knowing that ...had been arrested.

...rrived at the Police Station ...boys had checks made out pay... to the Chanter Dry Goods Com... the Sun Drug Store, Jacoby ...and numerous other business ...in the city. They were evident... another series of thefts ...merchants were to be ...within.

...the past few days Jacoby Broth... the I. W. Robinson Company, the ...Company, the Sun Drug ...prominent business ...victimized by this ...thieves, who have tel... orders and asked that ...amounts be sent out ...

...police had a long search for ...in the arrest of the ...have solved the case. ...Reed and Geno are con... fiends. When arrested ...of the boys had pawned ...vest in order to secure ...

...ELAR JUST ...A BLUNDERER.

...ALARM AND COMIC END AT LONG BEACH.

...Officer Who Summons the Po... Is Taken for the Burglar and ...Is Held up—Drunken Man ...Wrecks House and Causes ...Trouble.

...CORRESPONDENCE OF THE TIMES.]

...BEACH, Sept. 19.—At ... this morning the telephones in ...of Marshal Williams and ...Marshal Neece rang out an ...alarm, that drove both ...the cool floor with a bound. ...passenger was J. C. Counts, who ...there was a burglar in his ...

...officers arrived at the Counts ...at the same time, and while ...went to the rear, Deputy ...mounted the front steps and ...a man on the porch. The ...pulled his gun and yelled ...

...went up, but with the motion ...the voice of Counts: "For ...sake, put that cannon down. ...see it's me!"

...the house, the officers ...Doyle stumbling around ...hunting his bed. He was ...Mr. Doyle, who is well ...related up in Los Angeles, ...home had blundered into ...house. He was fined $10 for ...

...EIGHT-HOUR DAY.

...TON (Pa.) Sept. 19.—One of ...coal operators in this re... has just come from Phila... where he had a conference ...Baer of the Reading. ...stated unhesitatingly and for ...that the operators would ...any consideration grant the ...of the mine workers for an ...day, and that they proposed ...only that the present agree... be continued. Announce... to this effect will be made, he ...the miners held their con... in Shamokin in December 14.

...TWO TRAIN WRECKS.

...(Ger.) Sept. 19.—Two train ...reported near Harney, 150 miles ...here, early this morning. It ...that George Wareman, a ..., was killed and twenty-... injured.

...wreck was a head-on col... two freight trains. A ...was sent back to warn the ...passenger train, which ...in three sections. The ...sections were warned, ...section failed to get word ...it crashed into the ...second section. The ...reported clear.

...to the New York Herald ...tion of the coast ca... French company with the ...opened September 10, by ...decree of President Cas... a fine of 50 bolivars for ...of his order. Mr. Dolge is ...New York.

GOULD AND RIPLEY GETTING TOGETHER.

[BY DIRECT WIRE TO THE TIMES.]

SAN FRANCISCO, Sept. 19.—[Exclusive Dispatch.] George Gould, head of the Western Pacific Company, and President Ripley of the Santa Fé, may soon enter into an agreement by which the two railroad corporations are to share China Basin as the joint terminal point on this side of San Francisco Bay. It has been known for some time that the Western Pacific was meeting many obstacles in trying to get a terminal in San Francisco, and it has been openly charged that President Harriman of the Southern Pacific Company and John D. Rockefeller were endeavoring to block the plans of the Gold road.

Gould and Ripley have lately had several conferences in the East regarding China Basin, and reports reaching here are that the proposition to make the Santa Fé property a joint terminal for the two roads is meeting with the favor of the Santa Fé officials.

China Basin includes thirty-five acres, and when filled in, will make a splendid terminal, as it has fine water frontage and is close to the business center. Without this division of terminal facilities by the Santa Fé, the Western Pacific would be unable to secure a good depot site.

A. C. BIRD VERY ILL.

[BY THE ASSOCIATED PRESS—P.M.]

CHICAGO, Sept. 20.—The Tribune today says there is a report in the consolidated Gould lines offices in Chicago that A. C. Bird, vice-president of the Gould lines, will never be able to take up active duties again. Bird is a sick man, and has been away from his desk in Chicago practically all the time since the first of last March. At present he is at Alameda Park, Cal., where he has been since last June. The climate there agrees with him, and during the past few weeks he has been recovering slightly, but it is said that there is very little hope that he will be able to stand this climate, or the work which devolves upon his position as chief of the transportation of the Gould lines.

WESTERN PACIFIC WORK.

[BY THE ASSOCIATED PRESS—A M.]

SALT LAKE, Sept. 19.—President Jeffrey of the Western Pacific, the new road projected between Salt Lake City and San Francisco, and Chief Engineer Virgil Bogue of the same company will be in Salt Lake City this week to confer regarding the pushing of work on the new line. These officials will confer with representatives of the Utah Construction Company, and an effort will be made to have work started by the last of this week.

It is expected that a plan will be determined upon whereby arrangements will be made to push construction on this end of the line, in order to facilitate the work through the mountains of Western Nevada and Eastern California.

SANTA FE'S REPORT.

PROSPERITY DESPITE FLOODS.

[BY THE ASSOCIATED PRESS—P M.]

CHICAGO, Sept. 19.—The tenth annual report of the Atchison, Topeka and Santa Fé system, issued today, says that the total number of miles operated is 8315; increase 17.14; gross earnings, $38,375,837; income from other sources, $813,803; total income, $40,189,-739.

Operating expenses, including rentals and other charges, were $47,825,833; fixed charges, including accrued interest, on adjustment bonds, $9,611,510, leaving a net income of $11,742,346, equivalent to 5 per cent. on the preferred stock and 5.92 per cent. on the common stock outstanding.

Dividends paid: Preferred stock, $5,-769,620; common stock, $4,078,220.

Including the $32,460,000 convertible bonds, the greater portion will now be used until September 30, 1905, the funded debt July 1, 1905, was, without counting bonds in the treasury, $265,-956,500. The actual interest charges for the year ending June 30, 1906, will amount to $10,589,953.

Mileage owned July 1, 1905, by the system were 8,134.71. Average freight revenue per freight-train mile, $2.82, against $2.75 last year, or 2.55 per cent. Average passenger revenue per passenger train mile, $1.12; against $1.15 last year, or 2.61 per cent.

Tons of revenue freight carried one mile increased 47,320,436, or 1.92 per cent., while freight-car mileage decreased 9,654,080, or 2.01 per cent., and freight train mileage decreased 571,719 miles, or 3.29 per cent.

The number of passengers carried one mile increased 35,380,008, or 5 per cent. The passenger-car mileage increased 7,256,211 miles, or, 8.91 per cent., and the passenger train mileage increased 1,108,169 miles, or 7.62 per cent. The cash on hand June 30, was $9,530,005, on the securities (estimated cash value) $2,947,026 total $12,527,110.

The grain crops of the year were smaller than usual, but there was a slight increase in the cotton movement and a considerable increase in lumber. There was also an increase in the passenger business, largely of a local character, which was gratifying, as showing an increase in the density of the population along the lines, as well as a condition of general prosperity. By reason of interruptions, due to floods, the through business, both passenger and freight, suffered severely, but in the case of passenger business, the loss was more than made up by the local movement.

The year was remarkable for excessive rainfall, not confined to any one locality, but almost universal, and nearly continuous; in fact, there was hardly a week in the fourteen months ending June 30 last, during which some part of the line was not out of business by reason of floods of greater or less magnitude. The cost of repairing damages caused by the floods will amount to $2,000,000, the greater part of which has been included in the operating expenses of the fiscal year.

FAST LAKE SHORE TIME.

MILE-A-MINUTE ECLIPSED.

[BY DIRECT WIRE TO THE TIMES.]

SOUTH BEND (Ind.) Sept. 19.—[Exclusive Dispatch.] An attempt to break Engineer Gulmyer's record of 112 minutes for the distance between Toledo and Elkhart, 133.4 miles, made by Engineer Ira Sparklin with the Twentieth Century train, failed, as Sparklin's time was 119 minutes.

After Gulmyer's famous run, the Lake Shore superintendents decided that races against time were too hazardous, and a rule was issued ordering engineers not to make up more than ten minutes lost time on the division. Recently, the order was superseded by another, allowing the use of their discretion in making up time.

TO RESTORE SUGAR RATE.

RESULT OF FIGHT SETTLED.

[BY THE ASSOCIATED PRESS—P.M.]

SAN FRANCISCO, Sept. 19.—Freight Traffic Manager Sproule of the Southern Pacific Company was today advised from Chicago that the old rate on sugar from this city to Missouri River points will be restored October 7. In other words, the present rate, 28 cents, will be advanced to the former rate of 50 cents per hundred pounds.

The restoration of the old rate is the result of a settlement of long-pending differences between the New York and New Orleans refineries and the lines that serve them.

WESTERN PASSENGER AGENTS.

BUSINESS BY COUPON CHECKS.

[BY DIRECT WIRE TO THE TIMES.]

CHICAGO, Sept. 19.—[Exclusive Dispatch.] At a meeting, today, of the Western Passenger Association, it was practically decided to abolish the western steamship agents' commissions and handle business direct through the railroad companies by means of coupon checks. Between five and seven thousand people go to Europe every year to visit their old homes, and the business is handled entirely through agents by the payment of commissions.

Western traffic officials met today and tried to secure an agreement to include elevator charges in grain tariffs and to have them published. It was found that there was a diversity of opinion regarding the matter, some roads believing the law requires such publication, while others insist that it was unnecessary. Many of the traffic officials desire the elevator allowances published, because it would be then known publicly what every road was doing and prevent secret allowances.

The regular monthly meeting of the western trunk lines committee will be held tomorrow. More than one hundred subjects are on the docket, among which is the matter of absorbing switching charges at non-competitive points.

Gasoline Motor Cars.

TOPEKA (Kan.) Sept. 19.—General Passenger Agent W. J. Black of the Atchison, Topeka and Santa Fé Railroad returned to Topeka, today, from Omaha, where he went to inspect the new Union Pacific gasoline motor cars. Black states that the McKeen car was entirely satisfactory. He will make a report to the operating department regarding its use on branch lines of the Santa Fé, and there is little doubt that the car will be adopted by the company.

FOR "OLD IRONSIDES."

Movement Started at Brooklyn to Purchase the Relic by School Children' Subscriptions.

[BY DIRECT WIRE TO THE TIMES.]

NEW YORK, Sept. 19.—[Exclusive Dispatch.] On reading in the newspapers that the old frigate Constitution ("Old Ironsides") was sinking in the Charlestown navy yard, a movement was started in Brooklyn to purchase this historical relic of the navy by popular subscription among the school children. Secretary of the Navy Bonaparte will be asked to sell the relic.

FLASHES FROM THE WIRES

The National City Bank of New York has engaged $400,000 in gold for import from London.

A Richmond, Ind., special says Dr. Walter Stevens of Los Angeles weds Anna Doan Westfield of Indiana.

The Oporto Express collided yesterday with a motor car and killed its occupants, husband and wife and their two children.

Theodore Roosevelt, Jr., son of the President, has passed his entrance examination to Harvard, and will be a member of the freshman class this fall.

The Minot (N. Y.) National Bank failed to open its doors for business yesterday morning. A notice posted on the doors reads: "Closed, pending the action of the Comptroller of the Currency."

The Theosophical Society, in national convention at Chicago, elected Alexander Fullerton general secretary and treasurer. There are 40 delegates in attendance, from Mexico, Canada, and the United States.

One fireman was killed, another seriously injured, and two others slightly hurt in a fire which destroyed the Brown flour mills on the Esplanade, Toronto, yesterday. The loss is estimated at $200,000.

As the Hamburg-American line steamer Prinz Oscar, from Genoa, bound to Naples and New York, was entering the harbor at Palermo, Sicily, William Rens, an American, jumped overboard and was drowned.

Rev. Dr. Frank W. Grant Gunsaulus has accepted a chair in Chicago Theological Seminary, which has been established especially for him. Dr. Gunsaulus will model a course of lectures unhampered by either precedent or tradition.

PILES QUICKLY CURED AT HOME

Instant Relief. Permanent Cure—Trial Package Mailed Free to All in Plain Wrapper.

Piles is a fearful disease, but easy to cure if you go at it right.

An operation with the knife is dangerous, cruel, humiliating and unnecessary.

There is just one other sure way to be cured—painless, safe and in the privacy of your own home—it is Pyramid Pile Cure.

We mail a trial package free to all who write.

It will give you instant relief, show you the harmless, painless nature of this great remedy and start you well on the way toward a perfect cure.

Then you can get a full-sized box from any druggist for 50 cents, and often one box cures.

If the druggist tries to sell you something just as good, it is because he makes more money on the substitute.

Insist on having what you call for.

The cure begins at once and continues rapidly until it is complete and permanent.

You can go right ahead with your work and be easy and comfortable all the time.

It is well worth trying.

Just send your name and address to Pyramid Drug Co., 2431 Pyramid Building, Marshall, Mich., and receive free by return mail the trial package in a plain wrapper.

Thousands have been cured in this easy, painless and inexpensive way, in the privacy of the home.

No knife and its torture.

No doctor and his bills.

All druggists, 50 cents. Write today for a free package.

The Only Genuine Pennsylvania

Anthracite

in the Los Angeles market is for sale by us for immediate delivery. DO NOT DELAY ordering, as this is the only cargo for the season, and we are the exclusive agents for it.

Main 315
Home 315

DIAMOND COAL CO.
235 W. Third St.

SIDE TALKS

By the Office Boy

You should have heard me handing it to some of those New York fellows. I told them New York was an aquarium for suckers, a place where poor people went to get poorer, that they pretty near toasted a man in summer then tried to freeze him to death in the winter. Honest, New York is the place they hand you the packages all right. We kick sometimes at the prices our hotels and restaurants charge our friends, but they're nothing compared to what they soak us Californians. Why, you can't get a beefsteak in a good restaurant less than $1.50. Take those shirts we're selling at our Broadway store at 75c, they'd be just $1.50 in any New York store. Silverwood $3 hats are every bit as good as the average New York $4 and $4.50 hat. I saw the old man buy ties to sell at 50c and 75c that Budd and others were selling for $1.50. You folks don't half appreciate the Silverwood stores, or there would be six or eight of them in town instead of two. No firm anywhere tries harder to deserve your patronage.

F. B. SILVERWOOD
221 S. Spring St.
Cor. Broadway and Sixth

Are You Looking

for the newest and swellest novelties? Come to us.

Mesh Bags

in sterling silver and gold plate. A nice assortment in sizes and prices.

S. Nordlinger & Son, Gold and Silversmiths
323 S. Spring St.

A legal contract is given with Delany glasses which guarantees them for two years from the date of purchase.
DELANY Optician
309 S. Spring St.

Get it for "Less"

MUNGER'S LAUNDRY
BOTH PHONES 1350

99 STOP USING MORPHINE OPIUM
"Ninety-Nine" will cure you quickly, painlessly, pleasantly.
$1.00 a BOTTLE.
Sold in Los Angeles on y by OWL DRUG CO.

SCREEN DOORS 75c
Window Screens 40c
740 S. Main **Adams Mfg. Co.** Home Ex. 1221 Main 1221

The Broadway Department Store
BROADWAY, COR. FOURTH
LOS ANGELES
KEEPER WITH REPUTATION

Wednesday Is Linen Day

Are you in the habit of attending our Wednesday linen sales? Economy is the keynote. Thrifty housewives, hotels and restaurant keepers do the bulk of their trading at these sales. Better come today and share in the good things we offer.

50c White Damask 39c

Excellent weight union linen damask, 58 inches wide, white only, large line of pretty patterns; excellent 50c value. Today, the yard, 39c.

Our Annual Sale of
School Books
The Event of the Season
—Prices Less Than Publishers' Cost
Wait for It

65c BLEACHED DAMASK 50c
Full bleached satin finished table damask; medium quality; 60 inches wide; handsome patterns; regular 65c value; today, the yard, 50c.

65c CREAM DAMASK 55c
Extra weight cream table damask; 64 inches wide; excellent assortment of pretty floral designs; regular 65c value. Today, the yard, 55c.

90c ALL LINEN DAMASK 73c
72-inch cream damask; all linen; heavy quality and a splendid assortment of choice patterns; unequaled value at 90c; today, the yard, 73c.

30c WHITE BATH TOWELS 22 1-2c
Large size white bath towels; hemmed; red or plain white borders; absorbent; excellent 30c value; today, each, 22½c.

15c Huck Towels 10c
Good weight huck towels; pure white; hemstitched; 18 inches wide and 34 inches long; regular price 15c. Today, each, 10c.

12½c Linen Crash 10c
Fine white Russia crash; very soft and absorbent; 18 inches wide; all linen; regular 12½c value. Today, on the third floor, the yard, 10c.

$1.25 Bed Spreads 98c
White bed spreads; suitable for double beds; good heavy weight; hemmed; choice designs; regular $1.25 value. Today, each, 98c.

$1.60 Bed Spreads $1.35
Fringed bed spreads; size suitable for double beds; cut corners of metal beds; good weight; soft finish; Marseilles patterns; regular $1.50 value. Today, each, $1.35.

$1.75 Colored Spreads $1.25
Dresden colored spreads; large size; pretty patterns in red, blue or pink; free from dressing; soft finish; beautiful line of patterns; regular price, $1.75. Today, each, $1.25.

75c Colored Bath Mats 65c
Fine Turkish bath mats; large size; excellent range of colors and pretty patterns; values that cannot be duplicated under 75c and would be cheap at that. Today, each, 65c.

$1.25 Black Peau de Soie 89c
15 pieces of black peau de soie; 36 inches wide; lustrous finish; quality never sold for less than $1.25; priced for today, the yard, 89c.

98c Black Messaline 69c
19-inch black messaline; deep rich black; excellent for waist and coat linings; regular 98c value. Today, the yard, 69c.

$1.00 and $1.25 Colored Messaline Silks 69c
30 pieces of colored messaline; most serviceable now in the market; soft finish; plain and changeable colors; splendid for costumes and fancy waists; regular $1.00 and $1.25 quality. Today, the yard, 69c.

$1.00 24-incn Black Peau de Cygne 72c
Guaranteed black peau de cygne; 24 inches wide; deep rich black; much wanted for costumes, waists and skirts; quality sold about town at $1.00. Today, the yard, 72c.

$1.00 Changeable Taffeta 73c
18 pieces of changeable taffeta; 27 inches wide; soft finish; all the desirable colors; regular $1.00 quality. Today, the yard, 73c.

$1.38 Cravanette Suiting 98c
54-inch cravanette suiting in oxford gray and tan only; unequalled value at $1.38. Today, the yard, 98c.

98c RUFFLED SWISS CURTAINS 59c
Excellent quality ruffled swiss curtains, finished with deep, full ruffles; well made, inexpensive curtains that wash splendidly; very serviceable for bedrooms, living rooms, etc.; unusual value at 98c. On sale today, the pair, 59c.

$2.48 Arabian Curtains $1.98
Handsome Arabian curtains; plain centers, with beautiful scroll medallion borders; all new designs; buttonhole stitched edges; well worth $2.48. Today, the pair, $1.98.

$5.00 Tapestry Portieres $3.48
Fine tapestry portieres in good shades of red or green; 50 inches wide and 3 yards long; finished with heavy knotted fringe top and bottom; some mercerized Armures in the lot; good $5.00 values. Today, the pair, $3.48.

$1.25 Cotton Blankets 98c
Good 10-4 size cotton blankets in white, tan or gray; fancy colored borders; heavy nap; soft, fleecy blankets that usually sell for $1.25. Today, the pair, 98c.

$1.25 Pretty Comforts 98c
Large size comforts covered with best quality silkoline; pretty designs; filled with pure white sheet cotton; $1.25 values. Today, 98c.

DEMONSTRATION "HICK'S" DRESS SHIELDS
Main Floor
We are holding a demonstration of the "Hick's" dress shields on the main floor—they are the lightest weight dress shields on the market; the rubber is treated with a chemical process enabling them to be washed and ironed like a piece of linen; every pair fully guaranteed; prices from 15c up to 39c.

$5.00 Tapestry Portieres $3.48
Fine tapestry portieres in good shades of red or green; 50 inches wide and 3 yards long; finished with heavy knotted fringe top and bottom; some mercerized Armures in the lot; good $5.00 values. Today, the pair, $3.48.

Lucky Numbers
IN DRAWING OF PRIZES
Are now posted on bulletin on main floor. These numbers will not be published in the papers. Bring your cards in and compare with those on the bulletin.

PURE FOOD GROCERY SPECIALS
PRICES EVERLASTINGLY THE LOWEST

SUGAR—Pure cane granulated sugar; regular price 6½c. Today, 5 lbs. for 25c
BEANS—Small white beans, 5 lbs.; lots that sell regularly for 25c. Today, 5 lbs. 21c
RICE—Choice Japan rice; sells regularly at 8c a lb. Today, 5 lbs. for 29c
SALT—Fine table salt; put up in 5-lb. cartons; sold in all trust stores at 15c. Today 8c
HERRING—Marshall's kippered herring; put up in extra large cans; trust stores charge 25c. Special, today, the can 16c

35c Lining Percaline 23c
Silk finished percalines; full yard wide; all the new fall shades as well as black; splendid for waists, skirts and drop linings; exceptional value at 35c. Today only, the yard, 23c.

48c Taffeta Silk 36c
19-inch taffeta in all the wanted shades; wear guaranteed; just right for waist and foundation linings; sold regularly at 48c. On sale today, the yard, 36c.

NEWMARK'S PURE Teas

SIX FLAVORS
Spider Leg
Ceylon
English Breakfast
Momikiri
Oolong
Gunpowder

Pound Packages 60c

Half Pounds, 30c

The characteristics of Newmark's Pure Teas are—purity, delicacy of flavor, satisfying goodness.
If you haven't yet tried Newmark's Pure Teas, you surely have a treat in store.
If you are now paying $1.00 a pound for teas, you're spending just 40c a pound too much and getting a poor tea. Newmark's is ALL Tea, with ALL the flavor and fragrance of the choicest young tea leaves, carefully put up in packages to keep the tea perfect.
If you're not satisfied with Newmark's Pure Teas, the grocer will refund your money.

NEWMARK BROS.
Importers Teas, Coffees, Spices.

HEARD CRY, THEN IT WAS DARK.

ACCOMPLICE IN MURDER OUT WITH CONFESSION.

Samuel Swearingen, After Hearing Witnesses Testify as to His Story, Previously Told, Pleads Guilty to Charge of Murder of Mrs. Williams, at Lancha Plana.

[BY THE ASSOCIATED PRESS—P.M.]

JACKSON, Sept. 19.—This morning, Samuel E. Swearingen, alias Love, who pleaded guilty to the charge of the murder of Mrs. Phoebe A. Williams, at Lancha Plana, on the morning of June 13 last appeared before the Superior Court for the purpose of fixing the degree of crime and to show mitigating circumstances, if any.

C. L. Culbert testified that he was present with Sheriff Norman, Dist.-Atty. Cicini and Deputy Sheriff Kay in the District Attorney's office July 5, when the defendant made a statement confessing to having taken part in the crime resulting in the murder of Mrs. Williams. Swearingen made the statement freely and voluntarily and without any promise of immunity or reward. He said that for three months before the murder Clarence Murphy had been talking to him on the Murphy ranch in San Joaquin county about robbing the Williams place, saying that the "old lady" had from $8000 to $10,000 laid away on the premises and that he had counted it twice himself. The two arrived at the Williams's house after midnight. The defendant did not enter the house but stood on the outside, under a tree in the garden. Murphy gave him a revolver and told him to stay there and keep watch and if anyone came around to shoot and run. Murphy went intside alone. He had a lantern and saw through the window the movements of Murphy and Mrs. Williams. Murphy led Mrs. Williams from one room to another. At last he heard a cry and the lantern went out. Murphy soon appeared outside. The defendant asked: "Did you get anything." Murphy replied: "No, but there is no one left to tell tales." The two then went to where the horse was and drove to the Murphy ranch.

Sheriff Norman testified to the same effect.

D. B. Spagnolia, attorney appointed by the court for Swearingen, called the defendant to the stand. He admitted that he had made the confession as stated by previous witnesses. No testimony was allowed as to a conspiracy between the two men to commit robbery or in relation to the killing of Chester Maker, Mrs. Williams's grandson. The defendant said that no inducements were held out to him to make a confession. He said that Clarence Murphy proposed the crime but said nothing of murder, that nothing further than robbery was contemplated by him and that he received not one cent for his part in the stabbing affair.

After hearing testimony, Judge Rust stated that the court found that the crime was murder in the first degree and announced that sentence would be pronounced September 23.

WOMAN ARRESTED FOR BIGAMY.

MARRIES NEIGHBORHOOD YOUTH

[BY THE ASSOCIATED PRESS—A.M.]

CHICAGO, Sept. 19.—A dispatch to the Record-Herald from Butte, Mont., says:

Two weeks ago, the 20-year-old wife of George Melville, a miner, told her husband she was going out to attend the wedding of a friend. Yesterday, it was discovered that she was the bride and had married Harry Northey, a young man living less than half a mile from her home.

Mrs. Melville had told Northey that Melville was her uncle, and she did not want him to know of her marriage for awhile, as she feared he would convey the news to her mother, who is an invalid in London.

So she went back and lived with Melville for a week and then returned to her young husband and remained with him until yesterday, when Melville succeeded in finding her. She denied him and declared he was her uncle and nothing more. Northey believed her, notwithstanding the records of the court at Great Falls, which show that she married Melville in August, 1901.

The girl four years ago was married to a man named Albridge, who abused her and was killed by her father near Phillipsburg, Mont., for which crime the father, Carlisle Hunter, is serving a sentence in the State penitentiary.

The young woman was arrested on a charge of bigamy.

SHOT DEAD BY WIFE.

END OF OAKLAND QUARREL.

[BY THE ASSOCIATED PRESS—A.M.]

OAKLAND, Sept. 19.—M. F. Vencelau was shot by his wife today, with the result that he died almost immediately. The two had been quarreling for some time past and the trouble culminated when Vencelau began preparations to leave for Yreka.

Late this afternoon, Mrs. Vencelau made a statement to the police. She denied that she shot her husband intentionally, stating that the shooting was an acciden. She said it was he intention to kill herself and not to kil her husband. She admitted that she had been unhappy.

Vencelau has been employed as a confidential messenger by the Southern Pacific Company for the last thirty years.

KICK ENDS TOUGH CAREER.

"SECOND-STORY" EDWARDS DEAD

[BY THE ASSOCIATED PRESS—A.M.]

NEW YORK, Sept. 19.—Charles Edwards, a notorious cracksman, was found dead yesterday in a stable. The kick of a horse had torn the top of his head off.

Edwards was a member of the famous Jimmy Hope gang and was known as "Second Story" Edwards. He had been in jail thirty-eight times, several terms for burglaries. He was also a noted trickster, having traveled all over the country with various circuses and has often amused the children by sticking needles and hot pins into his body and eating glass. His widow and three children refused to claim the body, and it will be buried in the potter's field.

HIRED TO KILL RIVAL.

CHICAGO MURDER CONSPIRACY.

[BY THE ASSOCIATED PRESS—A.M.]

CHICAGO, Sept. 19.—A murder conspiracy, instigated by wealthy residents of the Greek colony, who sought to avenge themselves upon a business rival by retaining hired assassins to do away with their competitor, was divulged before the grand jury and ended in indictments against the two alleged assassins. Indictments also have been returned against the three men who hired them. Conspiracy to murder is charged in the indictments.

Constainos Giovan was approached on the eve of the intended crime by the man who had been employed to kill him, but who broke faith with his employers and failed to carry out the deed. The indicted are Benjamin Steftol, alias Gardner, and John B. Hixon, a negro, and they are accused of conspiracy to kill. Peter and Pericles Liskas, brothers of their cousin, Louisa Soteropulos, already under indictment, are accused of having agreed to pay $1000 for the murder and of having furnished the prospective assassin with a revolver with which to commit the crime.

The Liskas brothers conduct an ice-cream parlor and the alleged motive for the desire to get rid of Giovan was that he had secured the lease to the Liskas' place. Giovan is president of an ice-cream company.

CHINKS AT FAN-TAN.

The lookout in front of a fan-tan game at No. 230 Apablasa street went to sleep last night and Patrolman Strode experienced no difficulty in getting into the sanctum sanctorum. Five Chinamen were playing fan-tan. They were arrested and subsequently released on bail of $40 each.

CRIME BRIEFS.

El Paso Smash-up.

EL PASO (Tex.) Sept. 19.—[Exclusive Dispatch.] Following the shooting last night of Private George Long by Darby Ford, a saloonkeeper who operates a resort just outside the limits of Fort Bliss, the saloon was wrecked, the building looking as if a cyclone had struck it. The structure was almost completely torn down, while the interior was hacked and chopped to pieces, every glass and bottle being broken.

Wife Charged With Murder.

OAKLAND, Sept. 19.—Manuel Francisco, who was shot by his wife yesterday afternoon, died early this morning. His wife has been charged with murder.

Shoots Boer War Veteran.

KANSAS CITY (Mo.) Sept. 19.—Harry Van Waring, a musician, was shot and dangerously wounded by a highwayman in the wholesale district here last night. Van Waring is a Hollander and fought in the Boer War.

Carlton Indicted for Bigamy.

NEW YORK, Sept. 19.—Indictments accusing Frederick E. Carlton of Brooklyn of bigamy in marrying four women, three in Brooklyn, and one at Rochester, N. Y., were found by the grand jury of Kings county today. Carlton pleaded not guilty, and the hearing was postponed to September 25, on his statement that he wanted witnesses from San Francisco.

Bomb for Ohio Police Chief.

EAST LIVERPOOL (O.) Sept. 19.—When Chief of Police John W. Wyman entered his office today he found a dynamite bomb on the window sill, hidden under a piece op paper. The fuse was turned toward the street. It is the theory that it was meant to explode it after the Chief entered. Chief Wyman has served as an officer in Columbian county for twenty years, and has always been an active anti-saloonist.

For a Dollar

We give you the choice of over four hundred

Machin Tailor made

Shirt Waists

There are none of these waists that are worth less than $3.50, and in the lot are included many beautiful designs in white and colored waists, in the very latest style. The sizes have been sorted up, and we can give you any size you want from 32 to 46.

We offer a splendid line of brand new neckwear at 50c, or three for a dollar, which will interest bargain seekers. Don't forget the $2.00 belts at 50c.

MACHIN SHIRT CO.

124 SOUTH SPRING STREET

For style, comfort, and general excellence, there is nothing that can equal

Crawford SHOES

because we so thoroughly believe in these shoes we endorse and guarantee them.

C. H. BAKER

239 South Spring Street

Patent Medicines At bottom prices. 6th and Main St. Pacific Electric Bldg. Free Delivery

Roeder's DRUG STORE

PIANOS

J. B. Brown Music Co., 642 S. B'dway.

GIGANTIC REMOVAL SALE

Overall Will Move to This Mammoth Four-Story Building at the ... of Seventh and Main Streets

Bona-Fide Reductions

In All Lines. Reductions That Are Genuine. The Big Power of This Sale is the Deep Cut Prices.

$2.50 CENTER TABLE 36-inch top, solid oak, with shelf, neatly turned legs, golden oak finish. Removal sale Price $1.75

ROCKERS

$1.75 sewing rocker, solid oak, cane seat, braced $1.35
$2.50 arm rocker, saddle seat, golden oak finish, extra special $1.75
$3.00 arm rocker, cobbler or saddle seat, roomed arms $2.25
$5.00 quartered oak rocker, patent veneer seat, a beauty $3.50

DRESSERS

$7.50 dressers, oval or square glasses, 30-inch tops $5.75
$10.00 dressers, large mirrors, good assortment, special sale $8.50
$13.50 solid oak dresser, French glass, good cabinet work $9.75
$18.50 dressers, double tops, large French mirrors, great bargains $14.00

FOLDING BEDS

$8.50 curtain folding bed, good cable springs, double weave wire $5.75
$15.00 mantel folding bed, best springs, quartered oak finish $11.50
$20.00 mantel bed, bordwood, coil spring support $16.50
$35.00 mantel bed, large French glass, quartered oak, swell front $27.50

COUCHES

$3.50 box couch, cretonne, heavy legs, ticking $2.50
$5.50 elegant chaise lone couch, good tick, best construction $3.75
$8.50 Davis couches, rich head rest or green corduroy $5.75
$3.50 velour couches, plain or tufted tops, newest effects $2.50

HIGH CHAIRS

$1.25 high chair, with shelf, golden oak finish $1.00
$1.50 high chair, heavy posts, wood seat, wall built $1.25
$2.00 high chairs, cane or wood seats, Removal sale price $1.50
$2.25 patent baby roller and high chair; a quick seller $1.75

RUGS

$2.00 30-inch Smyrna rugs, assortment of patterns, special $1.50
$2.00 36-inch Smyrna rugs, best Oriental or floral patterns $1.50
$3.50 Very Finest Shake Rugs, can not be duplicated $2.50
$5.00 Oriental rugs, fine tone effects, special sale $3.50

The Mecca for Shrewd Buyers

We Prepay Freight to Nearly all Southern California Towns

Overalls 652-4 So. MAIN ST.

Douglas Shoes Free

With Every Glasgow Suit

NO MORE **$15** NO LESS

The Glasgow Woolen Co. is the originator of the one-priced tailoring system.

We have many imitators in different cities, but the quality of our tailoring has never been equaled.

In order to introduce this tailoring, we are going to give away a pair of the celebrated Douglas Shoes with every suit ordered. We have but one price—$15.00, no more, no less. Every suit is worth from $25.00 to $30.00, and you get your shoes absolutely free. (Orders are given on the Douglas Shoe Co., corner Second and Main, where you may make your own selection.)

Glasgow Woolen Co. Original One-Price Tailors 434 South Spring Street

RATIONAL TREATMENT OF Stomach Diseases

BEGINS BY

Discard Injurious Drugs

USE

Glycozone

A Harmless Powerful Germicide

Endorsed by Leading Physicians.

Send twenty-five cents to pay postage on *Free Trial Bottle*. Sold by leading druggists.

NOT GENUINE WITHOUT MY SIGNATURE:

Prof. Charles Marchand

611 PRINCE ST., NEW YORK.

WRITE FOR FREE BOOKLET ON RATIONAL TREATMENT OF DISEASE.

Lots $400 Figueroa-Slauson Tract

On the Gardena Branch of the Redondo Railroad. Double Track. Huntington Line.

This beautiful tract is located at the corner of Figueroa Street and Slauson Avenue, right in the path of the city's rapid growth. That means a quick and certain increase in values. High-class improvements.

Streets graded and oiled. Cement curbs and sidewalks. Pure water piped in all streets. Soil is a rich sandy loam unequaled for growing strawberries, fruit trees and vegetables. Palms 15 years old along Slauson Avenue.

EASY PAYMENTS

Call at our store any time and get free ticket to tract.

BURKE BROS., Owners, 458 So. Spring St.

With the completion of the new car service—which will reduce the time between Los Angeles and Santa Monica to 30 minutes—the price of lots in the Erkenbrecher Syndicate Santa Monica Tract will advance threefold.

The Remaining Lots in the

Erkenbrecher Syndicate

Within half a mile from the center of this tract property is selling at $100 a front foot! We are asking but $10 a front foot for the splendid lots on the Erkenbrecher Syndicate Santa Monica Tract.

Santa Monica Tract

(IRWIN HEIGHTS PROPERTY)

WILL BE SOLD AT

$50 CASH

Balance in Small Monthly Payments

Lots $400 and Up

Call for Maps and Further Particulars

Thos. J. Hampton Company

119 South Broadway

Or any Santa Monica or Ocean Park Real Estate Agent.

Both Phones 1150

Refer to Title Insurance Companies

An investment in Santa Monica real estate will make you money and make it rapidly. Here is a place to live comfortably, happily, and amid charming scenes and people; here is a place to invest your funds safely and profitably.

Six months ago there was not a single building on the Erkenbrecher Syndicate Santa Monica Tract. Today seventy homes are built and occupied, while many more are being erected. As a residence section it is unsurpassed.

DETROIT JEWEL GAS RA...

Another car on the road of these celebrated Ranges. It costs ... this large assortment—40 styles and sizes. And should you ... no risk, as if not satisfactory after 30 days' trial your money ... only by M'WHORTER BROS., 454 So. ...

JAP ROSE

Is made in a larger ... cake than the ... toilet soap, and while ... erate in price is of ex... quality.

¶ Its cleansing q... are perfect; soothes ... softens the skin.

¶ Odor of natural fl...

JAMES S. KIR... COMPANY.

Brents 530-532-534 South Spring

If you haven't secured your ... our Removal bargains, do ... other day. Every dollar's ... goods must go.

Classified Liners.

...classified advertisements marked "L.A.R.R." which appear under the various "Liner" headings are from the Los Angeles Realty Board, which is responsible for its statements.)

...ase your want advertisements ... "The Times" any time of ... night, and secure prompt and ... attention. Rates one cent a ... each insertion; minimum ...

... (classified) advertisements ... insertion received over the ... or by telephone after 11 ... Saturday nights will be in... under heading of "Too Late to ...

... real estate advertisements, ... classified properly, must be in ... Times office before 10 o'clock ... nights.

... Times cannot guarantee accu... or assume responsibility for ... of any kind occurring in tele... advertisements.

... "Liner" Advertisers—Important ... Note change in rate for Sunday ... advertisements. Commencing ... October 1, 1905, and thereafter, ... for Sunday "Liners" will be ... per word for each insertion, ... charge, 25 cents, as at pres... This slight advance is amply ... by the present Sunday circu... of The Times, which averages ... copies. (When the 1-... word rate was established in ... The Times Sunday circulation ... 14,000 copies.) The "Liner" ... the daily—1 cent per word—... as at present.

... advertisements of large business ... and other educational insti... one column headed "Schools ...

...CIAL NOTICES—

... RECEPTION WILL BE HELD ... Grand Pacific, suites 32-35, 425½ ... by the Rev. Swami, Dr. Mascimmanda, ... public priesthood, for the purpose ... Very Reverend Shaku Soen, ... Abbott of the Buddhist order, at... his suites, from 7 to 10 p.m. this ... September 20. A cordial welcome is ...

... MAN SHIP "TARPENBEK," ... from Hamburg. Neither the ... the undersigned consignees of ... vessel will be responsible for ... contracted by the ... JAMES MAYNARD, JR., ... W. D. WISE & CO., Agents.

... GIVE NOTICE THAT MRS. ED... Center, having left my ... I herewith declare I will not be ... for any debt contracted by her ... EDWIN KENDALL. CITY ... Cal., September 20, 1905. 22

... SOME TOUR "WANT" ADS. TO ... Special clerks are constantly in ... on the other end of your phone to ... and Ring us up any time of day ... PRESS ONE, Home. "THE ... One cent per word.

... NO LONGER TROUBLESOME ... or Mascots, two wonderful ... invisible, make the deaf hear per... Consults on trial at agency. MAR... CO., 124 S. Spring. Send ... for descriptive booklet.

... CARPET CLEANING ... Main St. Phone Main ...

... CARPET CLEANING ... Main St. Home ...

... UMBRELLA MAKING. ... to suit middlemen's profits. Buy ... to order. H. W. ETH... Home ...

... CARPET CLEANING ... Main St. Home ...

... RENOVATED AT ... Main St. Sunset ...

... CAPS AS PAPERS. BEST ... WALTER, 457 S. Spring. ...

... LAUNDERED BY HAND. ... MRS. HEADE ...

... UNDER THIS HEADING ... charge, 25c. ...

...CH NOTICES—
...Place and Hour.

... CHURCH, CORNER OF FIG... ... Lewis G. Morris, rector; ... Communion, 7:30 a.m.; ... 11 a.m.; evensong, 5 p.m. ... a free and everyone is welcome. ... preach.

...ONAL—
...Business.

... MARGARET GRAHAM, ... successful Psychic." ... you desire to know. Read... this, but to outward patrons, ... by mail, $1. Full life read... Inclose stamp and give time ...

... 9 a.m. to 7 p.m. Evenings by ... Free test responsible. ... MARGARET GRAHAM, ... 324 S. Broadway. ... 304 Mercantile Place.

... "GYPSY" PALMIST. LIFE ... card reader, advice on business, ... on love and domestic troubles, ... quarrels, reunites the sep... whom you will marry, how to ... woman you love. 424½ S. ... 6 and 10.

... TELEPHONE YOUR "WANT" ... Special clerks are constantly in ... at the other end of your phone to ... ad. Ring us any time of day ... PRESS ONE, Home. ... Rate: 1 cent per word.

... JOHN SLATER, THE FAMOUS ... advice on business and all ... readings daily, 9 to 4. 205 ... Fifth, next public ... evening, 8:15 sharp. Hall 123.

... THIS NOTICE AND 25c ... scientific reading of head, hand; ... method; in love, marriage or ... Satisfaction guaranteed. 25 ... PROF. STONER, suite 3, ...

... MRS. PARKER, PALMIST, ... business, lawsuits, removals, ... locations, deserted, drug ... SPRING, hours 2 to 8 and 11. ...

... MRS. MASSON, THE NOTED ... 328 S. SPRING ST., ... connections and scientific ... psychic information desired. ... PATRONAGE SOLICITED.

... ROSCOE HALL, A NOTED ... can be seen at her par... 25c. Office hours 9 a.m. to ... class patronage solicited. 22

... PROF. ALTHOUSE, CELE... acknowledged by best intel... reader in this country. ...

... RHEUMATISM SUCCESSFUL... expert masseuse, 724 S. Spring, ... rooms 19 and 21. Phone Main ...

... DETECTIVE EVANS HAN... ... private cases. Phone ... S. SPRING. Home Phone 4633.

...TED—
Help, Male.

... GOOD SOLICITOR; GOOD ... well-bred, well-dressed, ... thorough man. Call this ... FIELD, 119 S. Grand. 20

... FIRST-CLASS FINISHING ... by the day. Call at 18 this morn... INDIANA AVE. Can bring tools ...

... GOOD HEALTHY MALE TEN... ... 16, stating age and past ... TIMES OFFICE. 20

... JAPANESE BOY WANTS POSI... services by ½ day in morning. ... Address 20, TIMES OFFICE. 20

... BOY. DELIVERY BOY. 16 ... wages, steady employment. ... DRUG CO. ...

... COLORED BOY, 17, GR... to janitor work. Inquire 217 ... PLACE. ...

... BOY THAT UNDERSTANDS ... carriage painting. A. E. ... Junction st. ...

... FIRST-CLASS COAT MAKERS; ... steady work. J. R. SICKLER, ...

... Furney, steady work. ... and Spring. ...

... BOY WITH WHEEL; ... & KROHN, 123 S. Spring. ...

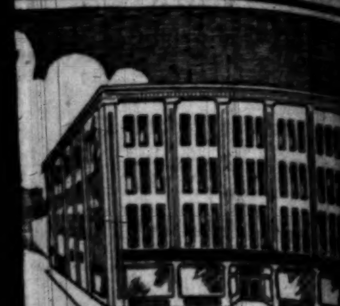

oth Four-Story Building at the Corner
and Main Streets

Reductions
at Are Genuine. The Magnet
is the Deep Cut Prices.
TABLE $1.75
COUCHES
HIGH CHAIRS
RUGS
Shrewd Buyers
We Deliver to All Nearby Towns With Our Own Wagons
So MAIN ST.
EL GAS RANGES

brated Ranges. It costs nothing
ines. And should you buy one
days' trial your money refunded
ORTER BROS., 456 So. Spring
ROSE
made in a larger size
than the ordinary
soap, and while m
in price is of exquisite
ity.
cleansing qualities
perfect; soothes
ns the skin.
dor of natural flow
MES S. KIRK
COMPANY.
you haven't secured your
r Removal bargains, don't
her day. Every dollar's
ods must go.

Classified Liners.

SPECIAL NOTICES—

WANTED—
Help, Male.

WANTED— HUMMEL BROS. & CO., EMPLOYMENT AGENTS.
A strictly first-class, reliable agency. All kinds of help promptly furnished. Your orders solicited.
116 and 118 East Second st. Between Main and Los Angeles sts. Largest and best equipped offices on the Pacific Coast.
TELEPHONE MAIN 509. HOME 509
Grade foreman, $60 etc.; stone mason, $5; janitor, $40 month; engineer, ice plant, Arizona, $3; traction engineer, $4 etc.; sack sewer, warehouse, $2.50; gardener, home place, $30 etc.; milk wagon driver, $60 month; miners, San Diego county, $3.35; man take care of invalid, $20 etc.; buggy washer, $14 week; machine miners, $3.50; tunnel men, $3.75 day, 8 hours; drivers on bean thresher, 12½c hour; blacksmith, $3; clothing house salesman, $16.50 week and P.Ms.; carpenters, city, $3.50; cabinet maker, $3.50; painter and paper hanger, $3.50; man, logging camp, $40 and board; young man for home place, $25 and board; man and wife, home place, $50 and board; ranch roustabout, $35; 50 ranch hands, $30 and board; ranch teamsters, $1.50 and $2 and board; five milkers, $35 and board; laborers, city, $2; laborers, beach, $2.25; boy with wheel, $5 week.
HOTEL AND REST. DEPT.
Restaurant cooks, $10, $12 and $15 etc.; mining camp cook, $50 etc.; 2nd cook, Hot Springs, $50 etc.; restaurant waiters, $9 and $10; bell boy, $20 etc.; elevator boy, $25 month; ranch cook, $40 etc.; dishwashers, $7 and $8 and $25 and $30 etc.; all-around laundry man, A. T., $15 and found, etc., etc.
WOMEN'S DEPARTMENT.
For full list of female help wanted, see women's department.
20 HUMMEL BROS. & CO.

WANTED—CARPENTERS WITH SOME means who wish to secure a home in one of the richest and most productive sections in the State, can find plenty of work at the new town of CORCORAN, now building in Kings county, Cal. Fine climate, abundant water supply. Special prices and inducements will be made to settlers so that in a few years, from a small beginning, an industrious man can secure a place which will make him independent and have a good living meantime. Special excursions every Tuesday night. For particulars see SECURITY LAND AND LOAN CO., Home Savings Bank Bldg., Spring and Court sts. 20

WANTED— FRANK MURATA, JAPANESE EMPLOYMENT AGENCY, 620 S. Los Angeles street. A strictly first-class, reliable agency. All kinds of Japanese help promptly furnished. Your orders solicited. Main 1145, Home 6733. 30

WANTED—LEARN TELEGRAPHY AND R. R. accounting; $50 to $100 a month salary secured our graduates under bond. Our six schools are the largest in America and indorsed by all railroads. Write for catalogue. MORSE SCHOOL OF TELEGRAPHY, Cincinnati, O., Buffalo, N. Y., Atlanta, Ga., La Crosse, Wis., Texarkana, Tex., San Francisco.

WANTED—THE GENERAL EMPLOYMENT AGENCY, has opened business at their new offices, 403 S. LOS ANGELES ST., for furnishing all kinds of help, male or female. Your orders respectfully solicited. Home 7050, Sunset Main 9050. 23

WANTED — YOUNG MEN FOR FIREMEN and brakemen, California and other railroads; experience unnecessary; firemen $75, become engineers and earn $150; brakemen $60, become conductors and earn $140; name position preferred; send stamp for particulars. RAILWAY ASSN., V.V., box 46, TIMES OFFICE.

WANTED — BAKER'S HELPER, 2 CARriage wood workers, iron moulder, sheet-metal worker, teamsters (city,) vegetable man, carpenters (finishers,) laborers, good pay; boy with wheel, young man, 16 or 18 years old, hotel; mangle girl, 25 waitresses for one hotel. 121½ W. THIRD ST. 20

WANTED—A FINANCIAL INSTITUTION OF established reputation, desires good men in every town in California to solicit savings deposits. Good salaries to right parties able to furnish references. Address R. H. WARFIELD, Manager Savings Dept. 708 Market st., San Francisco. 20

WANTED — AT HEADQUARTERS FOR CLERKS. Established 1898. Hardwaremen, furniture salesmen, clothing salesmen, general merchandise men, cashiers, bookkeepers, stenographers, collectors, deliverymen, dry goods salesmen, good clerks of all kinds. 626 BRYSON BLK. 20

WANTED— FIRST-CLASS ENGINEER TO RUN LARGE CORLISS ENGINE AT GOLD MINE NEAR MOJAVE, $4 A DAY; NONE BUT EXPERIENCED MEN NEED APPLY. CALL WEDNESDAY AT ROOM 316 TRUST BLDG. 20

WANTED—COLLECTOR AND DELIVERYman, city firm, $25 per week; must have $850 to invest; steady, reliable man willing to go on wagon, for half interest in produce business; must have $50 to invest. 626 BRYSON BLK. 20

WANTED — MEN TO LEARN BARBER trade in eight weeks; tuition earned while learning; situations guaranteed; colleges in leading cities of United States. MOLER'S SYSTEM COLLEGE, 112 E. Second. 21

WANTED—MAN WHO WISHES TO MAKE a home for himself in the country and do ranch work for others a part of the time, should address H. F. BANNARD, East San Gabriel, for an advantageous offer. 20

WANTED—BAKER AND PAINTERS WITH some means can find good opening at Corcoran, the new town in Kings county. Apply SECURITY LAND AND LOAN CO., 118 Court st., over Home Savings Bank. 20

WANTED—BRIGHT BOY BETWEEN 15 AND 18 years old for office; good chance for advancement; salary $5 per week to start; must have wheel. Apply between 2 and 3 Wednesday at 400 BRALY BLDG. 20

WANTED — TWO FIRST-CLASS DRUG men, one front man and one for Rx room; must be strictly first-class with local references. Apply to OFF & VAUGHN DRUG CO., Spring and 4th sts.

WANTED—SOME MORE MEN TO CLEAN windows; steady work; percentage or salary. Apply soon. 722 S. BROADWAY. 20

WANTED—5 CARPENTERS, FRAMERS, TO call this morning at job on W. 21st st., between Cimarron and Arlington streets. Take Washington or Adams street cars. Ask for M'LELLAN. 21

WANTED—A BOY WITH WHEEL TO work in wholesale jewelry house; good opportunity for a smart boy to learn the business. E. W. REYNOLDS, 212 S. Spring. 20

WANTED—WILL SECURE STEADY POSItion as warehouse trucker, $50 per month for good man renting 3 nice unfurnished rooms $14; no children. Tel. MAIN 5262. 20

WANTED—ACTIVE SCHOOL BOY, OVER 14 years old, to work in fruit store, mornings and afternoons; experience preferred. Apply 560 S. MAIN, after 8 a.m. 20

WANTED—YOUNG MAN TO GIVE BATHS and massage in small private hospital; must furnish references. Address box 9, TIMES OFFICE, Pasadena. 20

WANTED—DELIVERY BOY WITH WHEEL. Must live at home and be able to give good references. Apply WETHERBY-KAYSER SHOE CO., 215 S. Broadway. 20

WANTED — NEAT, INTELLIGENT BOY about 16 years; must have wheel; chance to make good money for hustler. ROOM 12, 206½ S. BROADWAY. 20

WANTED — STENOGRAPHER, BRIGHT young man can work into good position; must be willing to accept small salary to start. THE HARTFORD RUBBER WORKS CO., 118 E. 9th st. 25

WANTED—MEN WHO OWN THEIR OWN rigs to take orders and deliver tea and coffee, city and outside towns. Address H, box 46, TIMES OFFICE. 21

WANTED—ARCHITECTS AND DRAFTSmen to do tracing; neat, rapid and accurate. Call 8 a.m. Wednesday. 519 O. T. JOHNSON BLDG. 20

WANTED — FIRST-CLASS YOUNG CARpenter finishers, $3.50 per day. Apply quick. CASCO and LONDON. W. Temple car to Casco. 20

WANTED — FIRST-CLASS YOUNG CARpenter finishers, $3.50 per day. Apply W. 24TH and 2ND AVE. W. Adams Traction car to Arlington st. 20

WANTED—BOY IN MEAT MARKET TO drive wagon, assist generally; one with wheel preferred; wages small to begin. 737 W. 16TH. 20

WANTED—BOY ABOUT 16 YEARS OLD with wheel; good chance for advancement; bring references. MEHESY'S CURIO STORE, 4th and Spring. 21

WANTED — CASH BOYS; MUST BE 14 years of age or older. Salary $3 per week. Apply VILLE DE PARIS, 221-223 S. Broadway. 20

WANTED—GOOD MAN WITH $300 AND services in nice manufacturing business; will clear $90 to $100 month. See HUBBARD, 231½ S. Spring. 20

WANTED—SMART YOUNG MAN WHO IS a hustler to sweep, dust and make himself generally useful. SCHIFFMAN DENTAL CO., 107 N. Spring st. 20

WANTED—TWO OR THREE RESPECTable boys about 16 years old, as news agents on trains. Address G, box 125, TIMES OFFICE. 22

WANTED—2 FINISHING CARPENTERS today; $3.50; 3 outside carpenters, $3.50; non-union men preferred; long job to good men. Call early. 310 E. 5TH ST. 20

WANTED—INSIDE WIREMAN; MUST BE first-class and able to handle high-class fixtures. Address 210 W. SECOND ST., Pomona, Cal. 25

WANTED—YOUNG MAN HELP MANAGE feed and fuel yard; pays $30 week; small amount money required. 306½ S. BROADWAY, room 15. 20

WANTED — "TOURIST AND HOTEL REPORTER," first-class help furnished. Fourth floor, 407 Chamber of Commerce Bldg. Home 4565, Main 1068. Chef, country, $75, fare; second cook, resort, $65; second cook, Catalina, $60, fare; kitchen helper, resort, $9 week; waiter, city, $10 week; dishwasher, city; head waiter, country; porter, country; elevator boy, city; porter, country hotel; help wanted to register. Come to us, we have the positions. 20

WANTED—JAPANESE PACIFIC EMPLOYMENT BUREAU, Largest and most popular agency, 631 West Sixth street, L. A. House Cleaning Department. Window Cleaning Department. 'Phones Home 1078, Main 1714. General labor contractors. Every department assures responsibility. 26

WANTED—GOOD STENOGRAPHER WITH railroad experience preferred; Remington machine; salary $70. Apply 525 BYRNE BLDG. 20

WANTED—A MAN OF GOOD BUSINESS ability to manage branch office, $250 required; a snap to the right party; investigate. 407 CHAMBER OF COMMERCE BLDG. 20

WANTED—ONE OR TWO BRIGHT YOUNG men to go on the road soliciting for a reliable firm; liberal remuneration to right party. Apply at 508 S. SPRING ST. 20

WANTED—15 MEN FOR PROSPEROUS COLony; labor guaranteed; first payment on home necessary. 232 MASON BLDG., Fourth and Broadway. 22

WANTED—EXPERIENCED PANTS PRESSer; will pay from $15 to $18 per week. Call at once. 315½ S. MAIN. 20

WANTED—2 GOOD ADVERTISING SOlicitors on a first-class proposition. Apply after 10 a.m., 115½ N. MAIN ST., rooms 15 and 16. 20

WANTED — FIRST-CLASS BUSHELMAN for tailoring. Apply BRAUER & KROHN, 5th and Spring. 22

WANTED—GOOD RELIABLE BOY WITH wheel for delivery; good place and steady work for a good boy. 343 W. 9TH ST. 22

WANTED — EXPERIENCED ELEVATOR boy; must be 18. Apply Engine room, FAY BLDG., by 7:30 today. 20

WANTED—EXPERIENCED PRESSER ON women's skirts; good wages; steady work. BARUCH & KAHAN, 405 San Pedro. 21

WANTED — FLOORMAN FOR SHOEING shop; good wages, steady job for right man. Apply S. R. M'DOUGALL, Riverside, Cal. 22

WANTED—YOUNG MAN TO WORK IN BIcycle shop and run same; permanent job to right party. 4320 CENTRAL AVE. 20

WANTED—A BAKER, ONE WITH EXPErience on portable oven preferred. Apply at O.K. BAKERY, 2113 Central ave. 20

WANTED — COLORED BOY, 17 OR 18 years old, to do janitor work. Inquire 217 MERCANTILE PLACE. 21

WANTED — A BOY NOT UNDER 16 OR over 18 years old. Call at N.E. corner 4th and Hill; wages at start $3 per week. 20

WANTED — BOY WITH WHEEL; MUST live at home. Apply after 9 a.m. SIEGEL BROS., 103 S. Spring. 21

WANTED — BOY TO LEARN OPTICAL trade; must be well recommended. 128 S. SPRING. 20

WANTED—NOTARY PUBLIC IN REAL EState office. Call and arrange. 226 MERCANTILE PLACE. 21

WANTED—BOY 12 TO 14 YEARS OLD FOR office work. Apply K. COHN & CO., 415 N. Main street, city. 21

WANTED—FIRST-CLASS WASHMAN. APply CALIFORNIA LAUNDRY. Reference required. 21

WANTED—FIRST-CLASS BARBER; FIRST-class guarantee and 60 per cent. 656 SOUTH BROADWAY. 21

WANTED—BOY WITH WHEEL; MUST live at home. Apply after 9 a.m., SIEGEL BROS. 21

WANTED—STRONG BOY TO DRIVE GROcery delivery wagon. 811 CENTRAL AVE. 20

WANTED—CARPENTERS AT 2617 ELLENdale Place. See J. C. BLAIR, Contractor. 21

WANTED — BOY WITH SOME EXPERIence. ARCADE DRUG STORE, 5th and Central. 20

WANTED — SASH AND DOOR MAN. HUGHES MANF. CO., 1420 S. Alameda. 20

WANTED — A FIRST-CLASS SPANISH cook. Address G, box 129, TIMES OFFICE. 22

WANTED—AN EXPERIENCED VEST MAker. 142 S. BROADWAY, room 218. 22

WANTED—PANTS MAKER, $2.50 APIECE. J. DIEFENBACH, Oxnard, Cal.

WANTED—2 A-1 OUTSIDE PAINTERS. 1263 GRAMERCY PLACE. Take Pico car. 20

WANTED — CARPENTER FOR OUTSIDE work. Call up phone WEST 2712. 20

WANTED—A STICKER HAND. CARPENTER & BILES, 23rd and Main. 20

WANTED—AT ONCE, AN EXPERIENCED baker's helper. 2521 CENTRAL AVE. 20

WANTED—WAITER OR WAITRESS, EXperienced and clean. 617 W. 6TH ST. 21

WANTED — AT ONCE, FIRST-CLASS LAdies' tailor. TERRELL, 338-40 S. Hill. 24

WANTED—BOY WITH WHEEL. PHILLIPS PRINTING CO., 218 W. Second st. 21

WANTED—GOOD EXPERIENCED CLOTHing salesman at 566-8 S. MAIN ST. 21

WANTED—GOOD CARPENTER. APPLY 3746 S. Hope, 7:30 a.m. F. D. WILCOX. 20

WANTED — CARPENTERS, COME READY for work. 1081 W. 29TH ST. 21

WANTED — PRESS FEEDER. CALL 611 S. BROADWAY. 21

WANTED—BOY WITH WHEEL. 448 SOUTH SPRING. 20

WANTED—BOY. APPLY 450 EAST THIRD ST. 21

WANTED—A GOOD SEAMSTRESS. 1041 S. HOPE. 20

WANTED—
Help, Female.

WANTED — "TOURIST AND HOTEL REPORTER," first-class help furnished. Fourth floor, 407 Chamber of Commerce Bldg. Home 4565, Main 1068. Cook, city; waitresses, city, hotel and cafe; hotel help wanted to register. Come to us, we have the positions. 20

WANTED—HAND IRONERS ON LADIES' clothes and shirt waists; also experienced seamstress and inexperienced girls. LOS ANGELES LAUNDRY CO., 631 San Fernando. 22

WANTED—WOMAN TO COOK 2 MEALS daily in a private boarding-house of 10 people; wages $25 per month. Apply at 1007 S. OLIVE. 20

WANTED—2 GOOD ADVERTISING SOlicitors on a first-class proposition. Apply after 10 a.m., 115½ N. MAIN ST., rooms 15 and 16. 20

WANTED—SOME ONE TO ASSIST IN light housework part of day for room and board and small wages. 859 S. FIGUEROA. 20

WANTED — EXPERIENCED NECKTIE makers. 256-7-8 Wilson Bldg. D. HARPMAN. Call between 8 and 9 a.m. 21

WANTED—YOUNG LADY WHO IS GOOD typewritist for office work. $5 per week. Address H, box 16, TIMES OFFICE. 21

WANTED — WOMAN FOR GENERAL housework, cottage, 3 in family. Call up Sunset Phone HOLLYWOOD 622. 20

WANTED—A YOUNG GIRL TO ASSIST with housework; one who can sleep at home preferred. 741 S. FLOWER ST. 20

WANTED—TWO FIRST-CLASS COOKS AND general girls, only best need apply, $35. 2620 ELLENDALE PLACE.

WANTED—COMPETENT GIRL FOR COOKing and general housework; small family. 745 S. UNION, corner Eighth. 20

WANTED—GOOD CHAMBERMAID, WAGES $5 per week. Call 537 MAPLE AVE. One who will go home nights. 20

WANTED — 15 YOUNG LADIES. APPLY 11 a.m. today, J. S. WHITE, stage entrance Burbank Theater. 22

WANTED — A GIRL FOR LIGHT HOUSEwork in small family; wages $15. Call 1000 W. 16TH, corner Georgia. 20

WANTED—GIRL FOR GENERAL HOUSEwork, family of three; wages $15. Call at 1450 WRIGHT ST. 20

WANTED — ARTIST'S MODEL, 50c AN hour. Call at studio, 506 BYRNE BLDG., 9:30 to 11:30 a.m. 20

WANTED—WOMAN TO CLEAN HALLS. Apply to Manager HOTEL ROOSEVELT, 234 S. Figueroa. 20

WANTED—YOUNG GIRL TO ASSIST WITH general housework; German preferred. 2301 E. FIRST. 20

WANTED—ELDERLY WOMAN TO TAKE charge of house. 125 S. FREMONT, in rear. 21

WANTED—YOUNG GIRL TO ASSIST WITH general housework. Apply mornings at 733 W. WASHINGTON. 20

WANTED — NICE APPEARING YOUNG lady for studio. PLACE STUDIO, 351 S. Broadway. 20

WANTED — ARTIST'S MODEL, 50c AN hour. Call at studio, 508 BYRNE BLDG., 9:30 to 11:30 a.m. 20

WANTED — A FIRST-CLASS TAILORESS at 900 W. Pico, corner Georgia. EDWARDS, Ladies' Tailor. 20

WANTED—A STRICTLY FIRST-CLASS millinery trimmer. Apply E. C. COLLINS, 249 S. Broadway. 22

WANTED — RELIABLE MIDDLE-AGED woman to assist with 2 children. Apply 990 ELDEN AVE. 21

WANTED—NURSES ON PROBATION. APply FRENCH HOSPITAL, corner College and Castelar sts. 21

WANTED—YOUNG GIRL TO ASSIST IN housework and care of baby. 1307 ORANGE ST. 20

WANTED — THE HENDERSON EMPLOYMENT AGENCY, 455 S. BROADWAY, MAIN 1833. HOME 8425.
Man and wife, ranch hand and cook for one person, $50; meat cook, delicacy, $12 week, no Sunday; family cooks, city, $35; another, Orange county, $35; 2 second girls, $30 and $25; infant's nurse, $25; upstairs work and care of child, Pasadena, $25; 2 general house work places, city, $35 each; extra good place, Ocean Park, $30; general house girl, country, $25; general house girl and nurse, same family, $30 and $25; chambermaid, $20, room and board; waitress commercial house, country, $30; unusually long list of desirable house work places. 20

WANTED—DELICACY COOK, $10 WEEK; cook for boarders, first-class place, have helper, $35; cook, institution, $25; man and wife or woman to take sanitorium on shares, everything furnished; chambermaid, $20, room and board; cook and downstairs work, no washing, $30; house girl, 2 ladies, country town, employer here, $30; house girl, country, as one of family, employer here, $25; second girl, institution, Santa Barbara, $25, fare; house girl, 4 in family, city, $30; head waitress, $10 week; 2 waitresses, lunch counter, no Sunday work, $8; kitchen helper, boarding-house, $6. MRS. GREGG, 121½ S. Broadway, room 1. Home 1179, Main 1179. 20

WANTED—MARK'S EMPLOYMENT AGENCY, 215 W. 4th; phones Home 4158; Main 431; 2 hotel waitresses, city, $35 and found; one arm waitress, city, $8; no Sunday; nurse to care for 2 children, $25 and found; nurse to care for one child, $20 and found; girl for second work in private family, $20 and found; another $15; cook for 2 people, $30; cook for 5 people, $30; 2 cooks for small restaurant, $12 a week; strong young woman to assist cooking and general kitchen helper, for small boarding-house, Pasadena, $35; girls for general housework, $20, $25, $30, $35. 20

WANTED — CHAMBERMAID, CITY, $30 etc.; book-keeper, city, $7.50 week to start; waitress, Arizona, $30 etc.; waitresses, city and country, $25 etc.; restaurants and cafes, $9 and $10 week; mangle girls, $7 week; waitresses, ordinary, $20 etc.; $25 etc.; kitchen helper, $6 week; 3 laundry women, Globe, Ariz., $2 day; waitresses, Pomona, $25 etc.; waitresses, ice cream parlor, $8 week; 2nd head, beach, $30 etc.; house girls, city and country, $35 etc.; $30 etc.; girls to assist, $15 etc. HUMMEL BROS. & CO., 116 E. 2nd st. 20

WANTED—150 GIRLS FOR NEW FACTORY to sew on new machines, to make overalls and pants; beginners paid while learning. THE STRONGHOLD FACTORY, 240 S. Los Angeles st. 22

WANTED—MALE AND FEMALE HELP OF all kinds. Anyone seeking position should call at our office, as reliable help will always receive courteous treatment at our hands. CITIZENS' EMPLOYMENT AGENCY, 130½ S. Spring st. Phone Home 8606. Sunset Main 2278. 20

WANTED — POSITIONS GUARANTEED graduates. Ladies earn from $9 to $12 per week and can advance to $25 after finishing instruction course at ROSENBLEET'S LADIES TAILORING COLLEGE, 1400 West 7th street.

WANTED—A GOOD STEADY WOMAN NOT under 35 as housekeeper for widower with 2 boys on ranch near city; party with good references wanting steady place at $20, call REED'S OFFICE, 110 W. Second. 20

WANTED—4 GRADUATE NURSES, GENeral hospital, 12 hours daily. Address with credentials, salary expected, etc., Superintendent, MARY PATTON HOSPITAL, 1106-8 Post st., San Francisco, Cal. 20

WANTED—IN REDLANDS, EXPERIENCED girl for housework with washing; two in family; wages $30. Apply to MISS BATES, Hotel Lankershim, 7th and Broadway, Wednesday and Thursday afternoons. 21

WANTED—NURSE, NOT UNDER 20, AND not over 35, to care for nervous invalid in small hospital; moderate pay; permanent position. Address Box 8, TIMES OFFICE, Pasadena. 20

WANTED — ACTIVE LADY, EACH COUNty, to demonstrate and display samples; salary $12 weekly; no capital or experience needed. SILVER CO., 720 Chestnut st., Philadelphia, Pa.

WANTED—A MIDDLE-AGED WOMAN TO take care of 15 rooms and cook two meals for two people; no laundry work. Address ADMIRAL ROOMING-HOUSE, San Pedro, Cal.

WANTED — A GIRL FOR GENERAL housework; must be good cook; no washing or ironing; good wages. Apply E. C. COLLINS, millinery store, 249 S. Broadway. 20

WANTED—YOUNG WOMAN TO SET TYPE and be otherwise useful in small publishing office. Call between 12 and 1, Hellman Bldg., 2nd and Broadway, room 217. 22

WANTED—LADY BAKER TO MAKE demonstration of Donnell's Baking Powder; only first-class need apply at KREMER HARDWARE STORE, 558 S. Broadway. 20

WANTED—50 FIRST-CLASS WAITRESSES for Potter Hotel, Santa Barbara. Call at VAN NUYS HOTEL, Main and Fourth st., Monday and Tuesday bet. 3 and 5 p.m. 20

WANTED — LADIES TO WORK FOR wholesale house in their homes; steady work and good pay; experience unnecessary; small deposit. Call ROOM 8, 239½ S. Hill st. 22

WANTED — WOMAN FOR GENERAL housework and cooking, 2 in family; no washing or ironing. Apply LOS ANGELES LAUNDRY, 631 San Fernando. 20

WANTED—WIDOW WHO IS ENERGETIC to introduce a proposition of interest to women; salary $2.50 a day and commission. Address F, box 6, TIMES OFFICE. 20

WANTED—A SALESWOMAN FOR LEATHer goods, shell combs, belts, etc.; none but experienced people need apply. VILLE DE PARIS, 221-223 S. Broadway. 21

WANTED—LADIES AND GIRLS TO DO piece work at home; something new; can make $8 to $12 weekly; small deposit. Call 607½ S. BROADWAY. Room 21-22. 21

WANTED—TEACHER OF SCIENCE; UNIversity education; no certificate required. BOYNTON-FISK TEACHERS' AGENCY, 525 Stimson Blk. 21

WANTED—10 YOUNG LADIES TO ENTER the Training School for Nurses. EMERGENCY AND GENERAL HOSPITAL, 418 Crocker st. 21

WANTED—GIRLS TO WORK IN CANDY department; also boy for macaroni department. PACIFIC COAST BISCUIT CO., Aliso and Lyons sts. 20

WANTED — A GOOD STRONG GIRL OR woman for general housework; good wages. Apply MRS. G. M. ANTRIM, 685 E. Colorado, Pasadena. 21

WANTED—GOOD, STRONG GIRL TO DO general housework; must be good cook; Swede preferred. Apply mornings. 1542 W. 10TH ST. 21

WANTED—WOMAN OR GIRL TO DO cooking and part housework. 1623 S. FIGUEROA ST 21

WANTED—STEADY WOMAN FOR ½ DAY chamberwork. 107 ORD ST., near N. Main. 20

WANTED — A FIRST-CLASS SPANISH cook. Address G, box 129, TIMES OFFICE. 22

WANTED—GIRL FOR HOUSEWORK; NO cooking. 'PHONE HOME HOLLYWOOD 86. 20

WANTED—GIRLS IN CANDY DEPARTment of KAHN-BECK CO., 600 Aliso st. 20

WANTED — A GOOD WAITRESS FOR A small restaurant. 821 E. FIRST ST. 20

WANTED—WAITRESSES, STEADY WORK. Inquire D. H. HART, Natick House. 22

WANTED — EXPERIENCED SKIRT MAKers; electric power only. 511 W. EIGHTH. 20

WANTED—AN EXPERIENCED FINISHER on gents' coats. 242 S. SPRING. 20

WANTED—GIRL TO ASSORT CIRCULARS $3.50 per week. 234 NEW HIGH ST. 20

WANTED—A SEAMSTRESS TO WORK ON custom coats. 1009 W. FIRST ST. 20

WANTED—GIRL FOR OFFICE WORK, $4 per week. Apply 234 NEW HIGH ST. 20

WANTED—WAITRESSES. INQUIRE HOTEL ROSSLYN, 433 S. Main st. 20

WANTED — GOOD EXPERIENCED HAND, 307 S. Broadway, ladies' tailor. 21

WANTED—SHOE FITTER. APPLY EVANS SHOE CO., Napa, Cal. 22

WANTED—MILLINERY APPRENTICES. 535 S. BROADWAY. 20

WANTED—HOUSEGIRL. 825 W. 19TH. 21

WANTED—
Help, Male and Female.

WANTED—MAN AND WIFE FOR 160-ACRE stock and alfalfa ranch, full charge at good wages to competent people, with good references. Apply to SOUTHERN CALIFORNIA REALTY CO., 128 Pier ave., Ocean Park, Cal. 21

WANTED—MAN AND WIFE, ONE FOR cooking, other to help. HOTEL CHATEAU FRONTENAC, 737 S. Flower. 20

WANTED — A DISHWASHER, $7 A WEEK. 218 E. THIRD ST. 20

WANTED—
Situations, Male.

WANTED — POSITION AS OFFICE BOY; good references; age 14. Address G, box 114, TIMES OFFICE. 22

WANTED—PAINTER WANTS WORK, DAY or contract; good and cheap. CASEY, 311 W. 3rd st. 20

WANTED—POSITION AS TIMEKEEPER OR clerk. Address G, box 113, TIMES OFFICE. 21

WANTED—YOUNG MAN WANTS SITUAtion short order cook. Address H, box 84, TIMES OFFICE. 21

WANTED—AT ONCE, A FIRST-CLASS waist draper. 317 W. 3RD ST. 21

WANTED—MAN AND WIFE WANT PERmanent place on ranch; man understands irrigating, orchard work, care stock; the wife good cook; want work at once at $50 to $60, according to the work. PHONE MAIN 2278. 20

WANTED—MAN AND WIFE WANT PERmanent place on ranch; man understands irrigating, orchard work, care of stock, etc.; wife good cook; want work at once at $50 to $60, according to the work. Phone RED 2341. 20

WANTED—YOUNG MAN, EXPERIENCED orange orchardist, wants work in return for board and moderate wages; best of references. Address H, box 109, TIMES OFFICE. 20

WANTED—BY A SOBER, INDUSTRIOUS young man, position as collector or clerk for some city firm, salary preferred. For information address H. F., box 140, TIMES OFFICE.

WANTED — EXPERIENCED CHAUFFEUR desires a position either in repair shop or running an auto; can give good references. Address N, box 194, TIMES OFFICE. 21

WANTED — YOUNG MAN WISHES POSItion as grocery clerk; has had three years' experience; good recommendations. Address H, box 44, TIMES OFFICE. 23

WANTED—EASTERN SALESMAN WOULD like position with a good reliable house; first-class references furnished. B. L., SAWTELLE, 2315 W. Pico. 20

WANTED — SITUATION; MUST HAVE work; man 21, experienced clerk or collector; can furnish best of references. Address H, box 110, TIMES OFFICE. 20

WANTED — POLISHER, BUFFER AND grinder (metal,) first-class, German, wants steady position. HERMAN LORENZ, 534 Ave. 20, Los Angeles. 40

WANTED — SURVEYOR WITH 5 YEARS' experience wants position; can do any kind of work. Address E, box 186, TIMES OFFICE. 20

WANTED — GARDENER WANTS SITUAtion; first-class practical man, aged 40; local reference. Address H, box 15, TIMES OFFICE. 20

WANTED—TO DIG CESS POOLS, NOT over fifteen feet deep; also shingling jobs. Call after 6 p.m. or address X, 616 RUTH AVE. 20

WANTED—BOOK-KEEPER HOLDING GOOD position desires to engage with reputable mining company. Address H, box 82, TIMES OFFICE. 22

WANTED — CARPENTER WANTS WORK; repairs, remodeling and new cottages built cheap and first class. Home 31088. East 101. REEVES. 20

WANTED—MARRIED MAN, ALL-AROUND carpenter's helper, wants steady work, six days weekly. Address H, box 3, TIMES OFFICE. 20

WANTED—A POSITION BY A MARRIED man who has small income; will take small wages. Address G, box 150, TIMES OFFICE. 22

WANTED—CLOTHING, FURNISHING AND tailoring salesman, 26 years' experience, 19 years in business for myself; want position. Address H, box 124, TIMES OFFICE. 24

WANTED — BUILD YOU CALIFORNIA house or cottage, moderate wages; 9 hours' work. HOME 23378. 20

WANTED—POSITION BY ACCOUNTANT and stenographer; 10 years' experience. Address G, box 111, TIMES OFFICE. 22

WANTED—RELIABLE WOMAN WISHES washing, ironing or sweeping; $1.50 per day. Address G, box 132, TIMES OFFICE. 20

WANTED — EXPERIENCED MACHINIST wants position in automobile repair shop. Address F, box 107, TIMES OFFICE. 20

WANTED—POSITION BY JAPANESE OF cook and housework in this city. Home 4791, Main 4839. 20

WANTED — EXPERIENCED WAITER DEsires position in club or private family. Address H, box 2, TIMES OFFICE. 21

WANTED—JAPANESE STUDENT WANTS situation in store or office in afternoon. A. KIMURA, 111 N. Figueroa st. 24

WANTED — YOUNG MAN WISHES EMployment evenings; clerical preferred. Address H, box 114, TIMES OFFICE. 20

WANTED—
Situations, Female.

WANTED—NEAT ACTIVE ELDERLY LADY desires place in country, near Los Angeles, Pasadena or Garvanza preferred, for small wages and good home. Adress MRS. L. E. DOWNS, 125 E. 8th st. 21

WANTED — CAPABLE HOUSEKEEPER with little girl 5 years of age desires position with refined family; first-class references given. 1406 ECHO PARK ROAD. Home phone 4067. 21

WANTED—GOOD COOK AND HOUSEKEEPer wants position in good family; capable of taking full charge; no washing; would care for invalid. Address G, box 106, TIMES OFFICE. 20

WANTED—YOUNG, NEAT SWEDISH GIRL would like position as linen girl or by-day work as chambermaid. Call 966 E. 6th st. Phone Sunset BLACK 8522. 22

WANTED — POSITION AS HOUSEKEEPER or manager of apartment house or rooming-house; ten years' experience. Address 221 W. 5TH ST., room 39. 20

WANTED—POSITION AS COOK BY AN experienced person, only where a second girl is kept. 402 TEMPLE ST. Phone Main 5037. 20

WANTED—POSITION AS HOUSEKEEPER for widower with nice home. Call or address room 6, 217 W. 7TH ST. 20

WANTED—SITUATION BY FIRST-CLASS German lady cook; good references; wages $35 or $40. Address 210 WINSTON ST. 20

WANTED — EXPERIENCED, COMPETENT stenographer desires position. Address H, box 117, TIMES OFFICE. 24

WANTED—GIRL WANTS PLACE TO ASsist to do light housework. Address H, box 43, TIMES OFFICE. 20

WANTED — LADY WISHES A POSITION as demonstrator in the city or traveling. 221 W. 5TH ST., room 29. 20

WANTED — SITUATION BY WOMAN; IS good cook; city or country. Call 830 S. FLOWER ST. 20

WANTED — POSITION AS GENERAL housework in small family; good cook. Address 561 CROCKER ST. 20

WANTED—
Situations, Male and Female.

WANTED — SITUATION BY MAN AND wife, aged 30, man a carpenter who understands all kinds of repairs and gardening, woman a first-class cook and housekeeper, full knowledge of taking entire charge of a place, private preferred; no objection to leaving the city; best of references. Call or write, PEARSON, 533 Gladys ave. 21

WANTED—MAN AND WIFE STEADY POsition as cook and helper in small hotel, city, or near country town; good, experienced and references last place held; wages $75. PHONE HOME 8606. 20

WANTED—BY MAN AND WIFE, STEADY position as cook and helper in small hotel, city, or near country town; good experience and reference last place held; wages $75. Phone HOME 3592 till Thursday. 20

WANTED—MAN AND WIFE WISH POSItion, man as coachman and work around house, wife cook or housework; references. Address G, box 104, TIMES OFFICE. 21

WANTED—BY MAN AND WIFE, POSItion as manager of an apartment house; have wide acquaintance through the East; best of references. Address H, box 106, TIMES OFFICE. 21

WANTED — SITUATION BY MAN AND wife, private place in country. Address H, box 14, TIMES OFFICE. 22

WANTED—
Agents and Solicitors.

WANTED—AGENTS TO SELL OUR SUPErior high-grade nursery stock; new and complete outfit furnished free; cash weekly; write today for choice of territory. Address CAPITAL CITY NURSERY CO., Salem, Or.

WANTED—AGENTS GUARANTEED $2.50 A day by large business house; $250,000 capital and surplus; liberal commission; long contract, protected territory. Address F, box 7, TIMES OFFICE. 21

WANTED—AN EXPERIENCED SALESMAN with a good record to take charge of a real estate branch office; no others need apply. 415 LAUGHLIN BLDG. 20

WANTED — SOLICITORS; 5 OR 6 LADIES or gentlemen; will guarantee $2.50 per day and commission to right parties. Call 206½ S. BROADWAY, room 22. 20

WANTED—SOME GOOD CANVASSERS ON an excellent subscription proposition; will pay salaries to right men. Address H, box 30, TIMES OFFICE. 20

WANTED — A FEW GOOD SOLICITORS, permanent, profitable employment. Call room 321, CONSERVATIVE LIFE BLDG. 21

WANTED—A1 SPECIALTY SALESMAN; good seller, big commission; cash register and scales salesman preferred. 327 COPP. 20

WANTED—MORE AGENTS; IF YOU WISH to make from $7 to $32 per day see MISS LAUBE, 202 Mercantile Place. 23

WANTED—2 SOLICITORS; NOTHING TO sell. Apply CONSOLIDATED BANK, Chamber of Commerce Bldg. 22

WANTED—3 CAPABLE SOLICITORS. CALL between 9 and 12 a.m. 627½ S. SPRING ST., room 29. 20

WANTED—
Partners.

WANTED—PARTNERS, HAVE LAND AND water and contract to purchase fruit, 10 years, more than cent per pound. Want partner plant peaches and care for. Address 815 MAGNOLIA AVE., Riverside, Cal. 20

WANTED — HONEST LIVE PARTNER IN realty, insurance and loans; cannot handle business alone. Good offices location, $150 needed for better equipment; excellent opening for right man. Phone HOME 24982. 20

WANTED—PARTNER WITH $5000 WANTED for department store who thoroughly understands liquor department and capable of managing the same. Address F. R. S., box 118, TIMES OFFICE.

WANTED—EXPERIENCED REAL ESTATE gentleman wishes lady or gent with small amount of money as partner; must be good talker. Address H, box 115, TIMES OFFICE. 20

WANTED — MAN TO BUY 1-3 INTEREST in an established real estate office on Hill st.; have automobile to show property with and a fine office. Address H, box 73, TIMES OFFICE. 20

WANTED—A BRIGHT ENERGETIC HUStling young man with some experience to join me in opening a first-class real estate office. Address H, box 109, TIMES OFFICE. 20

WANTED—PARTNER, REAL ESTATE OFfice at beach, half office furniture, typewriter, lease, license, $75; suitable for gent or lady. Advertiser, 413 COPP BLDG. 20

WANTED—PARTNER, HAVE A $100,000 proposition, $1250 cash will buy half interest. Call mornings, MISS LAUBE, 202 Mercantile Place. 23

WANTED—PARTNER, WHOLESALE BAKery, city; man worth less than $3000, cash at command, will not be entertained. 626 BRYSON BLK. 21

WANTED — PARTNER IN WELL ESTABlished brokerage business; little capital required. Address H, box 111, TIMES OFFICE. 23

WANTED—IF YOU HAVE $500 TO INVEST and want to make some easy money, call ROOM 28, 350 S. Hill, after 7:30 p.m. 20

WANTED—PARTNER WITH $300; GOOD income; must furnish best of references. ELY STERN, 218-219 Huntington Bldg. 19

WANTED — PARTNER; AN INVENTOR wants a partner; have some good inventions. Address 803 ALPINE ST. 23

WANTED—
To Rent.

WANTED—LIST YOUR PROPERTY FOR RENT WITH MINES & FARISH, 315 S. HILL ST. WE DO A REGULAR RENTAL BUSINESS AND WILL PAY CLOSE ATTENTION TO ANY PROPERTY PLACED WITH US FOR RENT. 30

WANTED— RYDER REALTY CO., 226 Mercantile Place. To rent a 5 or 6-room furnished or unfurnished cottage in good neighborhood; must be new, modern and reasonable. We have tenants waiting. RYDER REALTY CO., 226 Mercantile Place. 26

WANTED—I WANT TO RENT A MODERN house of 9 to 10 rooms; the Westlake district preferred; if satisfactory, would take for six months or a year; no big lawn wanted; home must be modern, nicely furnished and not too far out. Address ROBERT D. GRANT, No. 17 Chester Place.

WANTED — FURNISHED BUNGALOW OR cottage by reliable young couple, no children, piano, modern conveniences and furniture. Will pay about $30, permanent if desired. Address H, box 81, TIMES OFFICE. 20

WANTED—TO RENT— I WANT TO RENT a furnished house of 9 rooms or more, from October 1 to May 1 next. D. A. HAMBURGER, Chamber of Commerce Bldg.

WANTED—TO LEASE AN UNFURNISHED strictly modern house of about 8 rooms on high ground in good locality; good references given. Address MAIN P. O. BOX 992. 20

WANTED—TO LEASE FOR 5 YEARS OR longer, good dairy and alfalfa ranch, 50 to 200 acres, within ten miles of city. Inquire O. J. WEBER, 123 N. Main. 26

WANTED—AT ONCE, MODERN EIGHT TO twelve-room furnished flat or house, in good location, near business center. Address G, box 107, TIMES OFFICE. 20

WANTED—6 OR 7-ROOM MODERN HOUSE or bungalow; barn; Westlake or southwest; good neighborhood. Address H, box 116, TIMES OFFICE. 20

WANTED—TO RENT 4 OR 5-ROOM BUNGAlow or cottage, modern, west of Main st.; state terms. Address H, box 71, TIMES OFFICE. 21

WANTED—
Rooms.

WANTED—YOUR ROOMS AND HOUSEkeeping suites. We can fill your rooms quickly. Our methods have proven successful. Call or 'Phone Home 2879; Main 5062. TOURIST RENTAL BUREAU, rooms 10 and 11, 306½ S. Broadway.

WANTED—LADY WITH GIRL OF SIX wants room and small kitchen, place with little girl preferred, state price. Address G, box 141, TIMES OFFICE. 20

WANTED — TO RENT 3 OR 4 UNFURnished housekeeping rooms by adults; state terms. Address H, box 70, TIMES OFFICE. 21

WANTED—
Rooms and Board.

WANTED—ROOM AND BOARD BY YOUNG business gentleman, in genteel private family; no other roomers; kindly give full particulars as to family and room; must be in first-class neighborhood; home desired; first-class reference; PERMANENT; boarding and rooming-houses please do not answer. Address H, box 72, TIMES OFFICE. 20

WANTED — SINGLE GENTLEMAN DEsires room and board (2 meals) with small private family occupying modern house close in; accommodations must be first class and not over $50 per month. References. Address H, box 68, TIMES OFFICE. 20

WANTED— Room and board with private family or boarding-house in south or west, vicinity Eighth and Hill, by broker; state your best terms, etc.; reply by mail. WILLIAM WERNER, 225 W. Second. 20

WANTED—FOR 3 BUSINESS MEN, ROOM and board in private residence; state location and terms, which must be reasonable. Address H, box 123, TIMES OFFICE. 20

WANTED—YOUNG COUPLE WANT PLEASant modern room and good board; must be reasonable; will be permanent if suited. Address H, box 103, TIMES OFFICE. 20

WANTED—AT ONCE, BY YOUNG WOMAN teacher, sunny room with good board on Boyle or Euclid Heights. Address MISS C. H. ROGERS, 3314 Pasadena ave. 20

WANTED—
Houses.

WANTED—IF YOU WANT YOUR PROPERty rented quick list with TAIT'S RENTAL AGENCY, 121 W. 3d. F. C. SMITH, Mgr.

WANTED—
To Purchase, Real Estate.

WANTED—TO BUY SMALL COTTAGE OR bungalow, furnished, about $200 down and easy terms; state size of building and lot, location and terms. Address H, box 24, TIMES OFFICE. 20

WANTED—FROM OWNER, GOOD BUILDing lot in University section; must be worth the money; state location, lowest price and terms. Address H, box 80, TIMES OFFICE. 20

WANTED—FROM OWNER OR BUILDER, 7 or 8-room house north of 20th, west of Main; $4000 or less. Customer with cash waiting. CREAGER & CROSBY, 315 W. Fourth. 20

WANTED—BEST 8-ROOM HOUSE IN CITY can buy for about $5000; no agents wanted. If you have something extra for style or price address F, box 165, TIMES OFFICE. 20

WANTED—SIX-ROOM MODERN COTTAGE; will give large close-in lot first payment; give location, price; no agents. Address H, box 42, TIMES OFFICE. 20

WANTED — FAIR SIZE LOT, SMALL house, within eight or ten blocks Washington and Grand ave. Address G, box 103, TIMES OFFICE. 20

WANTED—WE HAVE A CUSTOMER WITH ready cash to buy any lot in Ocean Park or Venice at a bargain. CHAS. F. HILDESHEIM & CO., 142½ Pier ave., Ocean Park.

WANTED—DO YOU OWN SAN FRANCISCO property? We can sell it if your price is right, send particulars. M'GARVIE & CO., 720 Market st., San Francisco. 21

WANTED — LOTS IN CONNOR'S SUBDIvision, northwest or lots on 4th ave., or Nevin tract; must be good bargains. A. T. STEWART, 429 Laughlin Bldg. 20

WANTED—TO BUY 5 OR 6-ROOM COTtage, $500 down, rest as rent; would like to trade in clear lot as part payment. Address H, box 4, TIMES OFFICE. 21

WANTED—BEST BARGAIN FOR CASH IN vacant lot, south of 7th st., west of Figueroa, north or east front. Address 1342 WINFIELD. 21

WANTED—THE BEST BARGAIN IN THE city that from $3000 to $8000 will buy. Will pay half cash. R. E. MUNCY, 1348 Lovelace ave. 20

WANTED—ACREAGE ON AN ELECTRIC line for subdivision; I want it for my own use. EMIL FIRTH, 411-417 Laughlin Bldg. 24

WANTED—EQUITY IN LOT OR BUNGAlow or cottage, for equity in Redondo lots. P.O. Box 266, LOS ANGELES. 20

WANTED—WE HAVE A PURCHASER FOR A GOOD SIX, SEVEN OR EIGHT-ROOM HOUSE IN THE SOUTHWEST SECTION OF THE CITY. IF YOU HAVE ANY PROPERTY IN THIS SECTION, LIST IT WITH US. WE WILL SELL IT. THE J. F. CORBETT CO., 418-419 PACIFIC ELECTRIC BLDG. SUNSET MAIN 3440. 20

WANTED— REAL ESTATE. INSURANCE. LIST YOUR PROPERTY With me. IF YOU WANT QUICK SALES —and— GOOD RETURNS. VERNON E. ROBERTSON, —with— THE BURCK-GWYNN CO., 106 E. FIRST ST. 22

WANTED— To purchase acreage for subdivision; must be reasonable close in and price right; will pay cash. Home 748. Main 6279. WINTON & McLEOD, 319 Trust Bldg.

WANTED— OWNERS It might pay you to list your houses, lots and lands with J. W. DOLAN LAND CO., 313 Grant Building. 26

WANTED— Have customer for house, vicinity Temple and Belmont ave., up to $1600. WALKER, MARTIN & SMITH, 311-12-13 Braly Bldg. Home 6760. Main 3221. 20

WANTED—LIST YOUR PROPERTY WITH us; we have the buyers if the price is right. We want a business block on Central ave., Pico st. or any other good business street; price up to $25,000. A. M. JONES & CO., 306 S. Broadway. 'Phone 8122.

WANTED—WE WANT MORE GOOD LOTS and desirable cottages on easy payment plan in S.W. part of town; prices up to $3500; sale guaranteed in reasonable time if price is right. RANDOLPH-WILLIAMS CO., Suite 218 Grant Bldg. 23

WANTED—IF YOU HAVE A FARM OR vacant land anywhere in Southern California to sell at sacrifice price, it will pay you to communicate with me. I pay spot cash for farm land bargains. Address H, box 78, TIMES OFFICE. 21

WANTED—TO PURCHASE ACREAGE IN city limits, near car line northwest, between 1st, 6th, Hoover and Western; only owners need answer. Send full particulars. G. W. PALMER, 615 Fay Bldg., Home 7772; Main 8273.

WANTED—I WANT THE BEST $2750 STORY and a half house I can buy; will pay $500 cash and $50 per month, with privilege of paying more; am a newcomer and have no particular locality in view. Address H, box 75, TIMES OFFICE. 21

WANTED—EQUITY IN CITY PROPERTY in exchange for fine vacant corner, 50x150, on southwest mesa; free and clear, also equity in Redondo lots; cash value on both sides. Address H, box 128, TIMES OFFICE. 20

WANTED— 7-room cottage or house on good lot at a bargain; $300 cash, balance by month; would like to buy before Oct. 1. Phone 4337, or address D, box 78, TIMES OFFICE. 20

WANTED—WE HAVE SEVERAL BUYERS for small houses on easy monthly payments; list with us at once. GREISCH & MILLER, 542 South Spring. 20

WANTED — REAL ESTATE AND RENTals. J. F. M'CORMICK, 1341 W. 2nd st. Main 1841. 23

WANTED—
To Purchase, Miscellaneous.

WANTED—TO PURCHASE A GOOD HARDware store in or near Los Angeles; business must be in a healthy condition, and bringing in a fair income; would be willing to invest from $10,000 to $20,000. Stock must be first class. Will not consider anything that will not stand a critical examination. If you have the right thing, address G, box 130, TIMES OFFICE. 20

WANTED—YOUR PLACE OF BUSINESS; no matter where located; no matter how large or how small; we are buyers' headquarters. If your business has merit, we guarantee quick results. Call us up. Home 2879; Main 5062. LOS ANGELES BUSINESS EXCHANGE, 306½ S. Broadway. 22

WANTED—TO BUY FOR CASH, ANYTHING good in furniture, rugs, desks, store and office fixtures, restaurant outfits; exchange your old goods for something better. Home 7881, West 4152. L. C. SKEELS, 907 S. Main.

WANTED — TO BUY FURNITURE AND household goods; if you are going to sell we will pay you 1-3 more than others; 'phone us. Main 1117, Home 2154. COLYEAR FURNITURE CO., 322 S. Main st.

WANTED—I POSITIVELY PAY THE HIGHest prices in town for diamonds, precious stones and gold jewelry; square dealing guaranteed. 612 FAY BLDG., Third and Hill. Both phones 221.

WANTED—TO BUY FOR CASH, HIGHEST price paid for furniture, grocery or merchandise stores, etc. RHOADES & REED, 720 S. Spring st.

WANTED—RAGS; WE ARE PAYING THE biggest price for rags at 131 GAREY ST., and at mill. LOS ANGELES PAPER MFG. CO.

WANTED—TO PURCHASE DESKS AND good second-hand furniture for cash. 425½ S. BROADWAY. Home 1394. Sunset Main 2444.

WANTED—CARPETS; I PAY CASH FOR second-hand carpets and rugs. D. A. WARREN, 738 San Pedro. Home 2091, Main 1815. 23

WANTED—MEDIUM SIZE COAL RANGE, must be in good condition, and cheap. Address H, box 45, TIMES OFFICE. 21

WANTED — SECOND-HAND CLOTHING, shoes, trunks, etc.; will pay highest prices. Phone 7790, RED 5041. 24

WANTED—A TICKET TO CHICAGO OR beyond by medium. fair man. HOME 'PHONE 5864. 20

WANTED — CASH PAID FOR FEATHER beds. 1103 E. 7TH ST. Main 1168. Home 8641.

WANTED — SECOND-HAND FURNITURE; we pay honest cash prices. TEL. 1604.

WANTED—
Miscellaneous.

WANTED—SHORTHAND PUPILS—ADVERtiser, who is an experienced and successful male shorthand teacher, wants a few pupils desiring constant personal instruction and supervision. To such he can guarantee thorough mastery of shorthand and typewriting in the shortest possible time consistent with their ability and industry. Day or evening lessons. For terms, etc., call or address R. GARRETT, room 304 Currier Bldg. Tel. Main 1599; Home 4226. 23

WANTED— ELITE TAILORING CO. Dry and steam cleaning, suits sponged and pressed, 50c; trousers 15c. Club rate $1.50 per month. Wagons call and deliver. PHONES HOME 8912; RED 422. 20

WANTED — BIDS FOR THE ENTIRE CARpenter work of a six-room cottage; owner will furnish material; plans can be seen at 1349 W. 39th st. O. G. ROMBOTIS. 20

WANTED—TO LEASE ONE OR TWO acres with water for chickens, with or without house; phone 23665, or W. J. W., UNIVERSITY STATION. 20

WANTED — SURREY; GOOD 2-SEATED surrey; must be in good order. See WM. ELSEY, 5719 Pasadena ave. 'Phones East 2191, Home 29111. 20

WANTED—SECOND HAND DOUBLE PEDestal flat top typewriter desk, any finish but mission, state price. Address H, box 164, TIMES OFFICE. 20

WANTED — GIRLS TO BOARD, UNDER 5 and over 1 year; good care. 'Phone Main 4421. 110 N. FLOWER. 20

WANTED—CHILDREN TO BOARD, NEAR school. SAN PEDRO ST., car to Defiance, one block west. 23

WANTED—A CHEAP SHOWCASE; ALSO 1 5-ft. floor case. 616 W. PICO ST. 20

TO LET—
Furnished Rooms.

TO LET—3 FURNISHED HOUSEKEEPING rooms; sewer, gas; separate entrance; adults; $12 per month. 2534 MICHIGAN AVE. 21

TO LET — FURNISHED HOUSEKEEPING room, cooking gas included, $1.75 per week; unfurnished, $4 month. Adults. 548 EAST PICO. 21

TO LET—FURNISHED, VERY PLEASANT housekeeping suite; adults only. 723 S. HOPE. 22

TO LET—SUNNY ROOMS, FURNISHED, light housekeeping. 802 S. BROADWAY. 21

Classified Liners.

TO LET— Furnished Rooms.

TO LET—HOTEL OHIO, 217 N. Broadway, opposite Courthouse; new fireproof brick building; 110 elegantly furnished rooms; private and public baths; elevator, hot and cold water; phones in rooms, free; roof garden; coolest house to stop at in summer time; 50c to $1.50 daily; weekly rates; depot cars transfer 1st and Spring direct to hotel.

TO LET — AT LONG BEACH—HOUSE tents, nicely furnished, complete for housekeeping; right on beach, few blocks west of Long Beach bath-house; prices $2.50 to $3.50 per week. Open September and October, finest months for tenting. W. H. REIDER, Mgr.

TO LET—THREE LARGE LIGHT CONnecting rooms, with use of front porch and reception hall; two closets, bath-room, etc., furnished good for housekeeping. 1144 E. 29TH ST., city. No children. 20

TO LET — LARGE, NICELY FURNISHED rooms in private family; privilege of bath and telephone; easy walking distance of city, near 7th-st. car line. 1252 INGRAHAM ST., corner Witmer. 24

TO LET — ELEGANT HOUSEKEEPING suites, single rooms and rooms with private baths; five minutes' walk from First and Spring; rates very reasonable. 406 TEMPLE ST. 24

TO LET — FRONT ROOM IN PRIVATE home, handsomely furnished; all modern conveniences; special rate to permanent gentleman; meals if desired. 1046 WESTLAKE ave. 20

TO LET—LARGE BAY WINDOW ROOMS, everything new and modern; running hot water in all rooms; moderate rates. ST. DENISE, 6th and Flower. Phone 5612. 22

TO LET—MOORE-CLIFF.
121 S. Hill st., newly furnished outside rooms, with hot and cold water. 22

TO LET—FURNISHED, OUTSIDE ROOMS, bath, hot and cold water, use of telephone, $12, $10 and $8; cheaper if taken together; housekeeping if you like. Tel. Main 2090. 114 N. OLIVE. 20

TO LET—NICELY NEW FURNISHED rooms, complete for housekeeping, parlor, bedroom, kitchen and private bath. No. 4 BARNARD PARK, corner Washington and Grand ave. 22

TO LET—VALDEMAR, SIXTH AND HOPE, elegantly furnished rooms, $2.50 per week up; hot and cold water; suites with bath; large office; parlor, sun parlor and cafe.

TO LET—HANDSOME SUNNY ROOMS, EVerything new, just furnished. 235½ N. GRAND, near Temple; right in town. Home Phone 7324. Modern conveniences. 20

TO LET—LARGE FRONT FURNISHED room for housekeeping, two en suite, $10 and $12 monthly; good location; no children. 566 E. 18TH ST., near Maple. 20

TO LET—3 ROOMS, HOUSEKEEPING, GAS, electricity, bath, lawn, separate entrance, $16, water paid; no objection to children. 2737 ADAIR ST. Maple car to 40th. 20

TO LET—ROOMS, MAGNIFICENTLY FURnished, in new Hotel Empire, S.E. corner Ninth and Figueroa; 5 minutes from center of town; $2.50 to $3.50 per week.

TO LET—LARGE FRONT ROOM, NICELY furnished, on ground floor; large shady porch; will rent to suitable party, with use of piano, 116 W. 16TH. 20

TO LET—FIGUEROA, 1344, CHOICE ROOMS newly furnished, private family; phone, bath; breakfast if desired; convenient to car lines. HOME PHONE 8580. 20

TO LET—FOR $14 MONTHLY, YOU CAN rent furnished complete, 3 nice rooms, gas range, bath, hot water, 'phone; close in. 334 S. FIGUEROA ST.

TO LET—2 NICELY FURNISHED ROOMS in private family, best close in Westlake section, young men only, references required. 1212 ORANGE ST.

TO LET—FURNISHED, A FLOOR OF 3 OR 4 beautifully furnished rooms in very exclusive neighborhood, to adults only. West 517. 2712 VERMONT AVE.

TO LET—NICELY FURNISHED ROOMS, desirable location, modern, private family, prices, one nice suite for housekeeping, West Adams st. car. 2415 VERMONT AVE., Phone West 1498. 20

TO LET—2 NICELY FURNISHED HOUSEkeeping suites; also single rooms; good location, block and a half from Courthouse. 412 TEMPLE ST.

TO LET—FURNISHED ROOMS, CENTER of town, $1.50 per week and up. 25c and 50c per night. 311 W. THIRD ST. 26

TO LET—FURNISHED ROOM, $4.50 MONTH, private residence, adults only. 234 W. 18TH ST. Grand ave. cars. 21

TO LET — FOR $12 YOU CAN RENT FURnished complete new nice 3 rooms, gas range, bath, 712 CERES AVE.

TO LET—TWO PLEASANT FRONT CONnecting housekeeping rooms, gas, bath and phone. 754 W. 7TH. 21

TO LET—NICELY FURNISHED ROOMS, $2 per week; also front rooms with or without housekeeping. 619 S. HILL. 20

TO LET—NICELY FURNISHED ROOMS EN suite for light housekeeping, or single. THE LYNDON, 413 E. 7th. 24

TO LET—DESIRABLE FURNISHED ROOMS housekeeping privileges, also single rooms. THE LARKIN, 269 S. Olive. 21

TO LET—WELL FURNISHED ROOM, ADjoining bath, private family; nice home; $7 per month. 424 E. 16TH ST. 22

TO LET—CHOICE SUNNY ROOMS, CHEAP, fine, close-in location. Phone, electricity. 614½ S. HOPE. 20

TO LET—NICELY FURNISHED FRONT suite; also other rooms. 218 N. MAIN, opposite Temple. 22

TO LET — 3 HANDSOMELY FURNISHED rooms at 749 S. HILL; southern exposure; adults. 20

TO LET—HOUSEKEEPING SUITE LARGE rooms, furnished, $10; walking distance. 511 W. NINTH. 20

TO LET—SUNNY ROOMS, NEWLY FURnished; near two car lines. 405 W. JEFFERSON ST. 20

TO LET—NICELY FURNISHED FRONT room, use of bath and 'phone. 614 SOUTH HOPE. 23

TO LET — CLEAN, SUNNY, WELL FURnished rooms, housekeeping. 749 S. HOPE ST. 21

TO LET—NICE OUTSIDE ROOMS, $1.50 PER week up. 526½ S. SPRING. 22

TO LET—ROOM WITH EVERY CONVENIence. 2823 S. HOPE. 20

TO LET—2 NICELY FURNISHED ROOMS. 616 S. OLIVE. 22

TO LET— Unfurnished Rooms.

TO LET—4 UNFURNISHED ROOMS, 1619 CENTRAL AVE. 21

TO LET—3 ROOM MODERN FLAT, $22.50, includes water. 829 HEMLOCK ST. 22

TO LET—4 UPSTAIRS ROOMS, TRUNK-room, large bath, gas and electric light, new house. 1286 W. JEFFERSON. 20

TO LET — TWO UNFURNISHED SUNNY modern housekeeping rooms, $8 monthly. 924 CROCKER. 21

TO LET— Flats.

TO LET — FOR $10 MONTHLY YOU CAN rent new, nice apartments, 3 rooms, housekeeping, gas range, bath, in elegant new building. 712 CERES AVE. Also 1620 Colton st. 150 N. Beaudry and 204 N. Fremont.

TO LET—$20 PER MONTH, 9 ROOMS, 2809½ Central ave.
E. S. HALL, 229 Mason Bldg.

TO LET—LOWER UNFURNISHED 6-ROOM flat, 1057 S. Hope; close in; nice locality, $22.50 month; water furnished; immediate possession. HOME 24259; owner. 24

TO LET—AN ELEGANT FLAT OF 4 ROOMS, new and modern, elevated ground, lawn and flowers. Apply at 531 S. FREMONT AVE. 20

TO LET—CLOSE IN, $11, 4 ROOMS, NEW and modern, cosy and convenient, bath and electricity, water free. Apply 791 MERCHANT ST. 20

TO LET—$25; 6-ROOM UPPER FLAT, instantaneous heater, gas range, electricity, windows every side; no children. 238 S. FREMONT AVE. 21

TO LET—A NEW, NEAT AND COSY 4-ROOM flat, bath, gas, electricity, solar heater, sunshine and air; price $14, water paid. Corner 28TH AND PALOMA. Go see this place. 20

TO LET — NICE, NEW, MODERN FOUR-room flat, close in, good locality; east front; airy rooms; gas, instantaneous heater, $14. 121 N. BEAUDRY AVE. 20

TO LET—IN CHOICE CLOSE IN LOCAtion, one large furnished room, and kitchen, also an unfurnished room. 221 SOUTH OLIVE. 20

TO LET—NEW UPPER 7-ROOM FLAT, easy walking distance. 430 N. HILL, opposite High School. M. E. HILLIS, Times office. 20

TO LET—6-ROOM FLAT, $16.50 PER MONTH; water paid, gas range, with each flat. W. H. BEMAN, 430 Douglas Bldg. 20

TO LET—FINE FLAT, 6 ROOMS, 1115 S. FIGUEROA. Call on premises, 11 to 12. See owner. Phone 1271. 21

TO LET — 4-ROOM FLAT, ALL MODERN conveniences, rent $18, water paid. 753½ SAN PEDRO. 20

TO LET—5 ROOMS, NEW, AT 1118½ SAN Pedro st.; rent $25. W. H. OBEAR, 401 O. T. Johnson Bldg., 356 S. Broadway.

TO LET—4-ROOM FLAT AND BATH, $15. 1319 WINFIELD ST. 26

TO LET—AN ELEGANT NEW 4-ROOM flat, 1314 W. NINTH. 20

TO LET—NEW 5-ROOM FLAT, $16. 1102 E. 12TH. Phone 24358. 24

TO LET— Flats.

TO LET—
MODERN FLATS—WATER FREE.
$10—3 rooms, 150 N. Beaudry.
$10—3 rooms, 204 N. Fremont.
$10—3 rooms, 212 N. Fremont.
$12—3 rooms, 534 S. Figueroa.
$14—3 rooms, 534 S. Figueroa, furnished.
$16—3 rooms, 204 N. Fremont, furnished.
$16—6 rooms, 1013 Diamond.
$16—5 rooms, 1018 W. First.
$16—4 rooms, 912 W. First.
$18—3 rooms, 218 N. Fremont, furnished.
T. WIESENDANGER, 221 Laughlin Bldg.

TO LET—
6 rooms, South Flower, new....$22
4 rooms, California....$30
6 rooms, S. Figueroa, close in....$28.50
3 rooms, South Flower....$16
5 rooms, Denver, furnished....$35
KLEINMAN REALTY CO., 120½ South Spring. Main 7801. Home 3328. 20

TO LET—LOWER FLOOR OF A NEW unfurnished apartment house, modern in every particular. Seven rooms, bath, pantry and closets. Corner of Ocean View and Lake st. Rent $30 per month. Call at ROOM 222, Wilcox Bldg., corner Spring and 2nd sts., Charles Victor Hall.

TO LET — FLATS, JUST COMPLETED; handsome, modern; 4 rooms, screen porch, $16; 6 rooms, screen porch, reception hall, $27.50; no children; located 208 S. Beaudry ave. C. W. NICKLIN, owner, 507 Grant Bldg. Home 233, Sunset Main 4176. 20

TO LET — UNFURNISHED, CORNER 9TH AND MAPLE AVE., GOOD MODERN 4-ROOM FLATS; GAS, ELECTRICITY, PORCELAIN BATHS, INSTANTANEOUS HEATERS AND GAS RANGES; RENT $19 AND $21. APPLY WRIGHT & CALLENDER, 319-323 S. HILL ST.

TO LET—HANDSOME NEW SUNNY FLATS, 3 minutes from Broadway and 1st; high ground; fine neighborhood; latest improvements; separate entrances; reasonable rents. 232 N. GRAND AVE., between Temple and Court. 20

TO LET— Furnished Flats.

TO LET—FOR $250 YOU CAN PURCHASE furniture 6-room upper flat; this furniture is almost new; pleasant neighborhood; rent $25 per month. Call mornings and see for yourself; bargain. Phone Home 6877, or call 1212 W. 10TH ST. 20

TO LET—ELEGANTLY FURNISHED UPper south flat of 6 rooms; an ideal winter home, ½ block from Westlake Park. Call 416C S. ALVARADO ST. 20

TO LET—NEW 5-ROOM COTTAGE, FURnished or unfurnished, nicely located on corner lot; lawn, shrubs and fenced garden and chicken corral. OWNER, Phone 5856. 20

TO LET—FOR $250 YOU CAN PURCHASE furniture 6-room upper flat, almost new, rent $25 per month; bargain. Phone Home 6877, or call mornings, 1212 W. 10TH ST. 20

TO LET—4 ROOM MODERN FLAT, WALKing distance, newly and elegantly furnished. Call up 7954. Key at building. 709 WEST FIRST ST. 22

TO LET — FOR $14 MONTHLY YOU CAN rent furnished complete, 3 nice rooms, gas range, bath, hot water, 'phone; close in. 334 S. FIGUEROA ST.

TO LET — FURNISHED, COSY 4-ROOM flat with bath; no children. References required. 737¾ LAKE ST. 21

TO LET — FOR $12 YOU CAN RENT FURnished complete new nice 3 rooms, gas range, bath, 712 CERES AVE.

TO LET — 4-ROOM WELL FURNISHED flat in private home, close in; adults. PHONE RED 1262. 21

TO LET—3 ROOM FLAT, FURNISHED FOR housekeeping, 301 E. 8TH ST. 21

TO LET— Apartments—Furnished.

TO LET—AT THE KNICKERBOCKER, FURnished housekeeping suites, consisting of living-room, dining-room and kitchen; completely and elegantly furnished, with silverware, table linen, dishes, etc.; private and public baths. 821 S. HOPE. Home 8240. 25

TO LET—THE SANTA BARBARA, 433 S. Hope st. Handsome three room housekeeping apartments, large airy kitchens, also single rooms, beautiful location, telephone in every apartment, five minutes' walk from Broadway and Fourth. 20

TO LET—AT THE KENWOOD, 943 SANTEE ST., exceptionally finely furnished housekeeping suites, complete in all respects, including built-in buffet kitchens; everything new, pleasant; verandas; location desirable, prices reasonable. 22

TO LET—THE ARDMORE, 941 POTTER Park ave., just west of Figueroa between 7th and 8th; handsome 2-room housekeeping apartments, private baths if desired; location the best; just what you are looking for. Summer rates.

TO LET—AT THE AYERS, CHOICE APARTments of 2 and 3 rooms with private bath, everything modern; near the park. 447 S. GRAND AVE. Home phone 7533. 24

TO LET—THE MARYLAND.
546 S. Grand ave.
Apartments of two and three rooms with bath; new brick building; new furniture; modern, central. 23

TO LET—ST. DUNSTAN, 3 AND 4-ROOM sunny housekeeping suites, walking distance. 516 S. FIGUEROA. 20

TO LET — BEAUTIFUL HOUSEKEEPING apartments, furnished complete; new, elegant, private bath, VENICE, 1323 S. Hill st.

TO LET — NICELY FURNISHED 2-ROOM suites for housekeeping. 433 S. HOPE. 22

TO LET— Rooms and Board.

TO LET — LARGE, BEAUTIFUL FURnished sunny rooms with unexcelled table board in handsome residence; 'phone, verandas, lovely grounds and close in; rooms single or connecting. Call 1125 S. GRAND AVE. 24

TO LET—AT THE KENILWORTH, NICE rooms, with board; new house, new furniture, home cooking and all the comforts of home at reasonable rates; special rates to school teachers. 1033 S. HOPE. 25

TO LET — LARGE SUNNY ROOM WITH board, suitable for one or two gentlemen; good location; private family. 217 E. 25TH ST. Phone 1860. 20

TO LET—TWO BEAUTIFULLY FURNISHed large front rooms with excellent board, reasonable; piano, furnace heat, all conveniences; references. 1421 W. 9TH ST., corner Whittier. 20

TO LET—HOMES IN NEW FAMILY HOtel, all modern improvements; also 18 cottages for rent in country town. Apply 332 MASON BLDG., 4th and Broadway. 22

TO LET—SOUTHERN FAMILY HOTEL. Newly furnished rooms, good home cooking; all conveniences, summer rates. Home phone 1023. Sunset Black 3361. 403 WESTLAKE AVE.

TO LET — BEAUTIFUL ROOMS, FIRST-class board; large grounds; reasonable rates, in most healthful location; Garvanza Villa. Take cars on S. MAIN ST. 22

TO LET—SUNNY ROOM WITH BOARD IN private family; accommodations first class; reasonable terms. 1437 S. FLOWER. Phone West 3422. 22

TO LET—SUMMER RATES AT THE MARION, 931 S. HILL, NEW HOUSE AND FURNISHINGS. HOME TABLE.

TO LET—TO TWO GENTLEMEN OR TWO ladies, room and board in private home. Close in. 439 S. HOPE. 24

TO LET— Houses.

TO LET—IN BOYLE HEIGHTS, ON Euclid ave., 6-room house, corner; rent $16.50, water paid. 'PHONE MAIN 5747.

TO LET—NEW MODERN 5 ROOM COTTAGE near Albany and 10th, owner, 373 S. BONNIE BRAE. Home phone 4487. 20

TO LET — NICELY FURNISHED FRONT parlor bedroom, piano, gas, phone, kitchen privileges; $8. Home 23344. 706 W. 18TH. 20

TO LET—MODERN AND VERY DESIRAble 8-room house; $42 per month. 1024 W. 23RD. Home phone 8025. 26

TO LET—4 ROOM COTTAGE WITH BATH, gas, and electricity, close in, 927 W. 10TH ST. 21

TO LET—COTTAGE OF TWO ROOMS, large grounds, Griffith ave. car to door, $8. E. 29TH ST. 20

TO LET—$15, WITH WATER, 5-ROOM COTtage, gas, bath, sewer, barn. 2149 MAPLE AVE., door open. 21

TO LET—NICE 4-ROOM HOUSE FOR $10. 509 N. AVENUE 22. Take yellow Garvanza car. 21

TO LET—NEAT, ATTRACTIVE TENT COTtage in foothills, near cars. 430 STIMSON BLK. 22

TO LET—$20; 6 ROOMS, 1563 E. ADAMS; OR for sale, $2750; everything modern; $35 down, $35 monthly. 22

TO LET—5 ROOMS, MODERN, FRUIT, yard, shade, $25, water paid. 931 BOSTON. 20

TO LET — $25; NEW, MODERN, SEVEN-room, two-story house, 11TH AND TOWNE AVE. 2

TO LET—HOUSE OF 5 ROOMS, SCREEN porch, laundry tubs, gas range connected. 1918 ESTRELLA AVE. 20

TO LET—FIVE-ROOM MODERN COTTAGE, large yard. 1816 ARAPAHOE ST. 22

TO LET—5-ROOM COTTAGE; RENT $14; water paid. 755½ SAN PEDRO ST. 20

TO LET—HOUSE 4 ROOMS, CLOSE IN. $12.50. BUCK, 117 Broadway, Phones 265. 21

TO LET—4-ROOM COTTAGE. CALL 1525 E. 14TH ST. 23

TO LET—COTTAGE 5 ROOMS, $15 PER MO. Inquire 526½ S. SPRING. 22

TO LET— Houses.

TO LET—
A SNAP.
BRAND NEW BUNGALOW, five rooms, WALKING distance, nice neighborhood; OUTSIDE porcelain plumbing, BUILT-IN buffet, BUFF pressed brick mantel, COVE ceilings, CHAIN electric fixtures, LEADED glass china closet; parlor and dining-room finished in stained SLASH GRAINED Oregon pine, Old Mission style; in fact, strictly UP TO DATE in every particular and MUST BE SEEN to be appreciated. Owner prefers GOOD TENANT to BIG RENTS, and to SUCH the rent would be ONLY $17.50, water free and lawn attended. Take TRACTION Boyle Hts. car to 4th and Gless sts., house No. 416 S. GLESS ST. 21

TO LET—HOUSES, FLATS, APARTMENTS—FURNISHED OR UNFURNISHED.
COME DIRECT TO A RENTAL FIRM.
GET LOCATED
WITH LEAST TROUBLE AND DELAY.
CHOICE LIST OF HOUSES ALSO FOR SALE.
LISTS AND INFORMATION FREE.
WRIGHT & CALLENDER,
MANAGERS OF RENTAL PROPERTY,
323 S. HILL ST.
(WRIGHT & CALLENDER BLDG.)

TO LET—EIGHT-ROOM HOUSE, 1377 E. 18th street, near Central ave., and eight-room house, 2617 Hobart Boulevard. These properties are for sale, but will be rented to reliable parties who will care for the places, at a low rental. CHAS. S. MANN, 325 W. Fourth st. Phones Home 4171. Sunset Main 4682.

TO LET—UNFURNISHED HOUSES—
6 rooms, Bartlett....$22
4 rooms, Sunset Blvd....$21
5 rooms, Ohio....$2[illegible]
5 rooms, South Olive....$25
3 rooms, Myrtle....$16
See KLEINMAN REALTY CO., 120½ S. Spring. Home 3328, Main 7801. 20

RYDER REALTY CO.,
226 Mercantile Place.
To rent, desirable furnished and unfurnished cottages, houses and flats in good localities. You will save time and trouble by seeing our list. Free city maps.
RYDER REALTY CO., 226 Mercantile Place.

TO LET—
SNAP.
2500 Compton ave., 10-room house, acre of ground, barn, trees, etc.; 5 minutes' ride on Long Beach line to 24th st.; rent $25; bargain; see it.
S. K. LINDLEY & SON, 700 H. W. Hellman Bldg.

TO LET—AN 11-ROOM MODERN HOUSE at 815 Linden st., and a 4-room cottage in rear; furniture for sale, or would rent house separate; would make first-class colored rooming-house. BOWEN & DOLTON, 440 Douglas Bldg. 24

TO LET—$20, WATER PAID, MODERN 5-room cottage, at 1535 W. 37th st.; will leave beds, floor coverings, chairs, tables, stove etc., if desired. Take West Jefferson-st. car to Harvard Boulevard. Key at 1607 W. 37TH. 20

TO LET—UNFURNISHED, NEW 32-ROOM house on Main, near 6th; all rooms light and airy; fine marble entrance; reasonable rent. W. B. MERWIN & CO., 622 H. W. Hellman Bldg. 20

TO LET—LOVELY NEW 6-ROOM COTTAGE in choice new residence section; low rent to right parties. Particulars at interview only. Owner, WATSON, 322 Trust Bldg. Phone 2790. 20

TO LET—4 LARGE ROOM COTTAGE, ARranged for 2 families if desired; $20 per month, with water. 611 E. 30th st., or COOPER & CUDDEBACK, 208 S. Broadway.

TO LET—UNFURNISHED 2-STORY 7-ROOM house, close in, near 9th and Maple; suitable for re-renting rooms; rent $30. WRIGHT & CALLENDER, 319-323 S. Hill st.

LAUNDRY ROUTE FOR SALE, WITH leading laundry, clearing better than $20 per week; price $450. TEL. HOME 22302. Address G, box 105, TIMES OFFICE.

TO LET—5-ROOM HOUSE, HIGHLAND Park, $16; 5 and 8-room houses, close in on the hills, $23 and $27.50. R. D. LUST, 312 Tajo Bldg. Home phone 7663. 20

TO LET—COTTAGES.
$12—5 rooms, 845 Ceres ave., near 9th.
$10—5 rooms, 2102 E. Ninth st.
T. WIESENDANGER, 221 Laughlin Bldg.

TO LET—1565 E. 21ST, FULL, MODERN, 7-room house; halls, front and back stairs, cellar, lawn, back yard fenced; wood house; rent cheap. 20

TO LET—¼ OF HOUSE, PARLOR, BEDroom and kitchen, furnished, $15 per month, with water, chicken yard, 1300 SCOTT AVE. Home 2321. 22

TO LET—4-ROOM COTTAGE, $15, WATER paid; Wall Court, between 6th and 7th sts. See A. N. DAVIDSON, 206 Mercantile Place. 24

TO LET — UNFURNISHED 6-ROOM COTtage, all modern conveniences, polished hardwood floors; fine neighborhood, convenient to cars, rent reasonable. Phone HOME 41067. 20

TO LET — 5-ROOM MODERN COTTAGE flat, lawn, flowers and porches, separate entrances; never been occupied; adults only. 1353 E. 22ND ST. South 1420. 20

TO LET—2-STORY, 7-ROOM, UNFURNISHed house near University. All modern improvements. Inquire at premises, 2609 HOUGH AVE. 20

TO LET—COTTAGE 4-ROOMS AND BATH; rent $15 month, water free; located 508 E. 9th st. See owner P. J. HUMMEL, 116 E. 2nd st.

TO LET— Furnished Houses.

TO LET—BEAUTIFUL VILLA HOME near Hollywood; ground 240x270 with lawn, driveway, trees, shrubs and flowers; house eight rooms, modern, with every convenience, gas for lighting, heating and cooking free; beautiful view and choice location; will furnish house for satisfactory tenant. CHAS. S. MANN, 325 W. Fourth st. Phones—Home 4171. Sunset Main 4683.

TO LET—A COTTAGE OF 7 ROOMS, COMpletely furnished in every particular for housekeeping, gas range for cooking, porcelain bath, instantaneous heater, 3 bedrooms, it is clean and will bear inspection, on car line and paved street, $35 per month. No small children, 1425 WEST PICO ST. open from 10 a.m. to 4 p.m.

TO LET—1046 KING ST. A 5 ROOM PARTLY furnished house, $15 per month, in advance, water and taxes paid, trees, flowers and fruits, 2 lots. Inquire at 1029 JASMINE ST. West 952. Home phone 24938. 22

TO LET—FURNISHED COSY 3 ROOM COTtage, large porch, sewer connections, high grounds, $12.50, water paid, sell $800, including furniture, 422 N. CHICAGO. Brooklyn ave. car. 20

TO LET—COTTAGE COMPLETELY AND handsomely furnished, at 425 W. 22nd st., with 6 rooms and bath, gas and electricity; stable in rear. Apply at 417, next door. 23

TO LET — 1346 S. FLOWER ST., PARTLY furnished, strictly modern, 7-room house; beautiful lawn; reasonable rent. Apply on premises. 21

TO LET—NEW 8-ROOM HOUSE, FURNISHed or unfurnished; flowers and garden. Take Moneta-ave. car, get off at 29th st. 236 W. 29TH. 20

TO LET—FURNISHED, GOOD COMFORTable home in the southwest near Adams and Orchard, reasonable. WRIGHT & CALLENDER, 319 and 323 S. Hill st.

TO LET — FURNISHED 9-ROOM HOUSE, porcelain bath, gas, electricity, modern; will give lease; Westmoreland Tract. Key at house. 1126 ARAPAHOE. 21

TO LET—FURNISHED 6-ROOM COTTAGE, electric lights, gas range, new bath, piano. Address 780 YOLO AVE., Pasadena.

TO LET—$25, COMPLETELY, NICELY FURnished 5-room cottage, close to University; fine lawn. 3304 KINGSLEY ST. 24

TO LET—FIVE ROOM COTTAGE, BEAUtifully furnished. Call evenings, 1726 NEW ENGLAND AVE. 22

TO LET—4-ROOM COTTAGE, FURNISHED, bath, gas, electricity, $25. 469 N. BEAUDRY, 'Phone Main 4411. 21

TO LET — FIVE-ROOM COTTAGE, COMpletely furnished. 1253 W. 30TH. 24

TO LET—5-ROOM COTTAGE, COMPLETEly furnished. 1306 W. 25TH. 24

TO LET—6-ROOM COTTAGE, COMPLETELY furnished, 1033 W. 30TH. Rent $32.50. 24

TO LET—A PART OF 6-ROOM COTTAGE, $15; all furnished. 2528 GLEASON AVE. 21

TO LET—HOUSE OF 4 ROOMS, 144 N. ALVARADO. Phone South 1786. 21

TO LET— Stores, Offices, Lodging-houses.

TO LET—DESKROOM IN A DESIRABLE light corner office room, suitable for attorney or builder. Call ROOM 400, Fay Bldg., 3d and Hill. 20

TO LET—75 ROOMS FOR LODGING HOUSE just built, $3 per room, business location. KLEINMAN REALTY CO., 120½ S. Spring. 20

TO LET—STORE 30x70 IN ONE-STORY brick, 812 San Pedro st., close to Ninth; rent $30, with lease. OWNER, 797 Clanton st. 22

TO LET—BASEMENT, 44x96, 235 E. FIRST st. BOWEN & DOLTON, 439-440-441 Douglas Bldg.

TO LET—$25 PER MONTH, STOREROOM and barn at 113 Central ave.
E. S. HALL, 229 Mason Bldg.

TO LET — ELEGANT BASEMENT STORE under Central Bank, cor. Broadway and 4th sts.; right rent to responsible tenant. JOHN W. WATSON, 322 Trust Bldg. Phone 2790. 20

TO LET—22x150, NEW STORE, 1116 SAN Pedro st., with large lot in rear; rent $35. W. H. OBEAR, 401-402 O. T. Johnson Bldg., 356 S. Broadway.

TO LET—44-ROOM HOTEL, JUST FINISHed, on Third st. Call 336 S. BROADWAY. 22

TO LET — PART OF STORE, 123 NORTH MAIN. 24

TO LET— Stores, Offices, Lodging-houses.

TO LET—
WE HAVE TO LET STORES, OFFICES, FLATS AND HOUSES IN ALL PARTS OF THE CITY.
WE HAVE LEASES FROM 1 YEAR TO 30 YEARS IN DESIRABLE LOCATIONS, AND WILL BE GLAD TO LOCATE ANY ONE DESIRING A CHANGE OF LOCATION.
IF YOU WANT INSURANCE, SEE US BEFORE GOING ELSEWHERE.
JONES & RYDER LAND CO., 218 W. 3RD ST.
TELEPHONES EXCHANGE 222.

TO LET—GROUND FLOOR AND BASEment of building, 324 S. Los Angeles st., cor. Boyd, containing about 12,000 square feet. Alley in rear, side and front entrances, electric elevator, cement floor in basement. Apply at office
THE SUN DRUG CO.,
Second Floor, 324 S. Los Angeles st.

TO LET—STOREROOMS AND OFFICES.
27x60—Hill near Third st. Good for mercantile purposes....$250
32x135—S. Main near 5th st., 3 stories....$250
20x135—S. Main near 6th st. Will alter to suit....$200
—Spring near 5th st., 6 offices....$150
20x50—W. Fifth st. near Main st....$125
20x96—S. Spring st. near 7th st....$100
17x47—W. 5th st. near Spring st. Good store....$100
20x64—W. 7th near Figueroa st....$100
20x45—W. 7th near Main st. Long lease....$75
40x90—S. Spring near 4th st. Will alter to suit tenant....$75
30x40—W. 7th near Broadway st. Excellent location....$65
—N. Main near First st., 6 offices. Will alter to suit tenant....$50
25x60—S. Broadway near 9th st. Good manufacturing site....$50
JONES & RYDER LAND CO.,
20 218 West Third st.

TO LET—
STORES, OFFICES, LOFTS,
WAREHOUSES AND FACTORY SITES.
HOTELS AND ROOMING-HOUSES.
WE HAVE ALL THE AVAILABLE LOCATIONS.
RENTAL DEPARTMENT,
R. A. ROWAN & CO.,
200 H. W. HELLMAN BUILDING.

TO LET—GROUND FLOOR OFFICE SPACE, all complete, including railing; both phones, janitor service and lights free; first-class tenants only; references required. Call at 225 W. FOURTH ST.

TO LET — MODERN APARTMENT-HOUSE OF 16 ROOMS, CORNER NINTH AND MAPLE; 4 KITCHENS, 4 BATHROOMS, OR COULD BE RENTED SINGLY. LEASE TO GOOD TENANT. APPLY WRIGHT & CALLENDER, 319-323 S. HILL ST.

TO LET—DESIRABLE OFFICE SPACE TO rent on South Hill street and West Sixth street, suitable for real estate, insurance, doctor, dentist, tailor or milliner. Apply FELLOWSHIP HEADQUARTERS, 430 West Sixth street.

TO LET—FINE NEW FIRE-PROOF BRICK 40-room apartment house to lease term of years; all modern conveniences; 640 San Julian st., between 6th and 7th sts. See owner at once. 716 TRUST BLDG. 22

TO LET—2 FINE NEW STORES, OR ONE large one on Main near Sixth; alley; finest glass front; 5-year lease to responsible tenant. W. B. MERWIN & CO., 622 H. W. Hellman Bldg. 23

TO LET— Farming Lands.

TO LET—FINE, COMPLETELY EQUIPPED lemon and hay ranch of 160 acres; 9 acres in 11-year-old lemons; large house, partially furnished; packing-house, stables; all necessary implements; wagons; to competent person will rent for $25 per month. HENRY A. GREENE CO., 310 American Bank Bldg.

TO LET—LEASE, A RANCH NEAR COAchella, Cal., fine melon land, furnished house, 4 horses, cow, chickens, everything needed on ranch. Call 550 S. BROADWAY. 20

TO LET—4 LOTS, FENCED, SUITABLE for raising chickens, with modern 5 room furnished cottage, rent reasonable. Apply 1267 BIRCH ST.

TO LET—LEASE OF 20-ACRE RANCH AT Gardena, stock and farm tools for sale. D. W. CROSS, Gardena, Cal.

TO LET— Beach Property.

TO LET—NEW FOUR ROOM COTTAGE, furnished complete, No. 240 S. OCEAN AVE., Santa Monica, opposite Hotel Arcadia, $16 per month. Address 414 EAST FIRST ST. Los Angeles.

FOR SALE— Houses.

FOR SALE—9-ROOM RESIDENCE, NEW and modern in every respect, very choice corner, 1 block east of Westmoreland Place; built for my home by best mechanics; will sell cheap this week. Call between 10 and 11 a.m. O. ARNOLD, 229 Laughlin Bldg. 23

FOR SALE—
$650—New house, $50 down; close.
$450—Lots, southwest, worth $650.
$1200—5 rooms, modern; $100 down.
$3100—New $4000 bungalow, Pico Heights.
P. J. LEAVER & CO.,
Home 2923, Main 6515. 232 S. Hill st. 20

FOR SALE—NEW HOUSE, 8 ROOMS, MODern in every respect, high lot, 50x150, fenced east front on one of the best streets in Los Angeles, high elevation, splendid for throat trouble, $4500, $1500 cash, balance monthly payments. OWNER. 1521 Arlington ave. 20

FOR SALE—$3500, UNIVERSITY DISTRICT, 37th st. near McClintock, 7 rooms nearly new, lot 45x130 feet.
$3600—Same locality, 6 rooms, brand new, modern in every detail; lot 47½x130 feet. JESSE H. ARNOLD, 217 S. Broadway, room 207. 20

FOR SALE—4-ROOM MODERN COTTAGE with bath, $1200; cash $300; balance $20 per month, including interest; 6-room modern cottage with bath, $1600, cash $200, balance $20 per month including interest. J. C. RILEY. Phone 7682. 20

FOR SALE—
Elegant built house of 8 pretty rooms; on account of change of business I offer my house for sale; I am anxious to make quick sale; call and see house; will sell furnished or unfurnished. 724 W. 18TH. 20

FOR SALE—$1000.
Nice 3-room cottage, Fortieth street; 50-ft. lot; street improvements made. WALKER, MARTIN & SMITH, 212 Braly Bldg.
Home 6760, Main 3321. 21

FOR SALE—$2400, $300, $25 MONTHLY, 5 rooms, modern, nearly new; lot 40x130; retaining wall, beautiful view; grounds improved; 1131 Berendo st., Pico Heights. LOS ANGELES INVESTMENT & TRUST CO., 327 S. Hill.

FOR SALE—MODERN COTTAGE, LOT 100x150, flowers, trees, garden and $250 worth of chicken-houses; $2750, small payment down, or will lease for year or two, $25 per month. 2227 F ST., Edendale car. 'Phone Main 6219. 23

FOR SALE—$2500, $1000 CASH, SNAP; FIVE-room, modern cottage, 50-foot lot, 1143 La Veta Place, finest part of Angeleno Heights, ½ block car; might take $800 lot. 'PHONE NORTH 139.

FOR SALE—EAST ADAMS, NEW 6-ROOM bungalow, porcelain bath, modern plumbing, beautiful lawn, lot 50x150 to alley, $2800. Easy terms; snap. Owner, ATTORNEY SHERIDAN CARLISLE, 702 Lankershim, 3d and Spring.

FOR SALE—$150 CASH, $20 MONTH INCLUDing interest, buys and pays for a new 5-room cottage on improved street near Central, Vernon district. C. F. L. and J. H. STEELE, corner 42th and Central.

FOR SALE—$2500; 6-ROOM COTTAGE, NEW and modern. Magnolia ave., Pico Heights; if you are looking for a bargain now is your chance; don't miss it; easy terms. See owner. Phone 838. 204 FAY BLDG. 22

FOR SALE—BY OWNER; MODERN 6-ROOM house; brick mantel, polished floors, everything first-class; lot 40x125; owner leaving town, will sell cheap. Terms, one-half cash, balance on time. 1225 BERENDO ST. 22

FOR SALE—$2500, 8-ROOM HOUSE, IN NICE location, near 22nd and Vermont, lot 50x135, $1200 down, balance $20 per month, including interest. J. A. M'COY & CO., 1302 W. Washington. 20

FOR SALE— Houses.

FOR SALE—
BUILD FOR LITTLE MONEY.
Have you improved your property so as to receive an income from it? Or is it still only a vacant lot without any adornment to tempt the frozen tourist to invest?
Through Advertising
WE ARE IN CLOSE TOUCH WITH
Thousands of Easterners
who contemplate coming to Los Angeles, and we scarcely receive a letter that does not ask our advice on investing. Hence we are safe and conservative in our statements.
"That we guarantee you a tenant or a prospective purchaser" when your property is adorned with a Lamberth building.
We make it an easy matter for you to get money at a low rate of interest if you are a property holder.
Our pride is our work, whether residence, flat or apartment house, from the handsomest of exteriors to the richest and most artistic of interiors. A Lamberth house cannot be duplicated for the price.
Call and look over our plans. We will help interest and educate you in building.
R. N. LAMBERTH CO.,
General Building Contractors.
Suite 414 Braly Bldg.
Phones—Main 2222, Home 3620. 23

FOR SALE—BY FRATERNAL REAL ESTATE, 651 S. Main st.
4-room plastered cottage, lot 25x128, $1000, $100 down, $15 per month.
3-room ceiled cottage, lot 21x128, $900, $50 down, $15 per month. The above cottages stand side by side. Normandie, near 10th, west side, street work done, on high ground and in good neighborhood.
4-room California bungalow, new and very large lot, 40x112, E. 24th st., between 2 good car lines, $1000, $100 down, $15 per month.
5 rooms, nearly modern, large lot, 21st., near Griffith, $1600, $100 down, balance easy.
5 rooms, new and modern, lot 50x135, $2100, $500 down.
7-room bungalow, new and strictly modern; very pretty lot, 50x150, good barn, 29th near San Pedro, $3100, one-third cash, balance to suit.
7-room 2-story new and modern residence, on Adams, west of Central, good barn, $3750, $800 cash, balance like rent. This place is worth $4000.
8 rooms, 2-story, new and modern, 50x185, high ground, New Hampshire st., $3600, $600 cash, balance easy.
6-room cottage, 50x150, on New England ave., $2300, $1200 cash, balance easy.
VACANT LOTS.
Corner on E. Jefferson, 40x134 to alley, street work done and paid, $1250, $100 down, $15 per month.
2 lots, side by side, 40x134 to alley, street work done and paid, E. 31st, $575 each, $50 down, $10 per month.
2 lots on E. Jefferson, 40x134 to alley, including street work, $650 each, $50 down, $10 per month.
3 lots, E. 24th, fine building sites, $350, one-third down, balance to suit.
Others too numerous to mention. We are the owners. Call and see us.
651 SOUTH MAIN. 20

FOR SALE—
THE MOST CHARMING HOME IN THE SOUTHWEST.
2022 HARVARD BOULEVARD.
Convenient to W. Jefferson or Adams-st. cars.
In the construction and detail of arrangement of this house the owner invites the most critical inspection.
It has 3 cheerful bedrooms, a complete kitchen, pantry and large screen porch with double wash trays; an elegantly appointed large bathroom with separate toilet.
Charming dining-room, extra large and very elaborate living-room and a cozy and unique reception hall with built-in seats, bookcases and hat rack.
Oak and polished floors throughout; expensive hardware and fixtures; massive, stately oak front door with beveled plate glass; in fact, nothing was overlooked that goes to make a charming, comfortable and elegant home.
Open for inspection daily; price $4000; $1000 down balance to suit.
O. G. ROMBOTIS, OWNER AND BUILDER.
'Phone West 1918,
20 1249 West 29th st.

FOR SALE—
STONE FRONT.
AN OPPORTUNITY TO PURCHASE A BEAUTIFUL HOME.
DON'T OVERLOOK THIS WESTLAKE PROPERTY.
THIS PROPERTY OFFERED AT A VERY LOW FIGURE.
One of the most substantial and artistic houses in the Westlake district; 10 large beautiful rooms and spacious finished attic; massive oak entrance; oak floors; gorgeous fixtures; built-in bookcases and window seats; handsome sideboard; beam ceilings in hall and dining-room; 5 large airy bedrooms; 2 bathrooms with latest improved plumbing, large cellar with furnace; lot 60x130 feet to alley. This home has just been completed, is well built and beautifully finished. Offered at a special figure. For particulars, see
C. J. HEYLER CO.,
310-11-12 BRYSON BLOCK. 20

FOR SALE—
$3300
$3300
$3300
6-ROOM HOUSE, NEW, OAK FLOORS, UP-TO-DATE IN ITS APPOINTMENTS. FINE IMPROVEMENTS ADJACENT. HALLDALE ST., V. HALL TRACT. SEE
THE BRIGGS CO.,
224 S. BROADWAY.
$3300
$3300
$3300
20

FOR SALE—
HARVARD BOULEVARD.
High-grade building lot, 75x200. If sold this month owner will accept $5000. This is a good homesite at a low figure.
"Lot Department,"
R. A. BURTON REALTY CO.,
20 315 S. Broadway.

FOR SALE—$3100, $3100, $3100.
LEAVING THE CITY.
WILL SELL OUR $4000 MODERN HOME.
HURRY—HURRY.
New two-story house near Figueroa street.
SEE OUR AGENTS.
D. H. LINGLE & CO., 433½ S. Broadway. 20

FOR SALE—$1600 BUYS AN IDEAL LITtle 4-room completely modern bungalow; is high-class locality, close in; $300 cash; $15 a month. This is worth more money.
DAVIS & KENNEY,
20 715 Johnson Bldg.

FOR SALE—FINE VIEW OF CITY; GOOD lot; retaining wall; lawn and flowers, 6-room and bath; 10 minutes' walk to Courthouse; price $2600; $1000 cash; well worth $3000. F. L. CRAIG, 117 S. Broadway. 20

FOR SALE—$2200; ½ CASH SEVEN-ROOM house; lot 50 feet front; 22nd, near Main. $900—3-room California house, near 40th and South Park. CRINCH & TARBELL, 135 Stimson Blk. Home 7226. 20

FOR SALE—A SNAP; 5-ROOM MODERN 2-story house, No. 1712 W. 22nd st.; all latest improvements; must sell at once, $3500; $1000 cash, balance easy terms. See OWNER, No. 227 S. Spring. 23

FOR SALE— Houses.

FOR SALE—
F. E. ROBINSON & CO.,
216-217 PACIFIC ELECTRIC BLDG.
6-ROOM BUNGALOW, NEW, W. 40TH..$3600
6-ROOM BUNGALOW, W. 31ST....$3850
6-ROOM COTTAGE, S. HOOVER....$3300
5-ROOM, 2-STORY, NEW BUNGALOW, HOUGH ST....$2800
6-ROOM, 2-STORY BUNGALOW, W. 30TH....$3100
5-ROOM COTTAGE, BOYLE HEIGHTS...$2300
6-ROOM COTTAGE, WRIGHT ST., OFF PICO....$4000
ALL THE ABOVE COTTAGES ARE LOCATED IN FINE DISTRICTS; WILL SELL SMALL CASH PAYMENTS, BALANCE EASY TERMS.
EUGENE R. BROOKS, WITH F. E. ROBINSON & CO.
216-217 PACIFIC ELEC. BLDG. 20

FOR SALE—
ATTRACTIVE WESTLAKE HOMES AT RECKLESSLY LOW PRICES.
Fine residences in the aristocratic Westlake district command high prices. This section of the city is one of the best places for the conservative and profitable investment of money. We are just now in a position to offer six of the most desirable residences in this beautiful district at radically low prices. These homes are well located, are of excellent construction, and will please the most critical buyer. Each house contains 9 large commodious rooms—one house has ten rooms; all differ architecturally; all handsomely finished in Flemish oak and white enamel; beamed ceilings, paneled walls, oak entrances with plate and art-glass windows; well built hardwood and rock maple floors, window seats, cosy corners and built-in buffets; lots are large and highly improved. These are the locations: 1034 Alvarado, 1032 Alvarado, 630 Bonnie Brae, 654 Bonnie Brae, 1148 Magnolia, 1144 Magnolia. Keys may be secured at our office.
ALTHOUSE BROS.,
224 Laughlin Bldg.
Main 262. Home Ex. 263. 20

FOR SALE—BY
NEEDHAM & M'GREGOR.
WE ARE CONFIDENT THAT WE ARE OFFERING YOU TODAY TWO VERY RARE BARGAINS IN HOMES.
A VERY ARTISTIC HOME.
$3850—A very fine new east-front home, located in that lovely southwest residence district; 1½-story effect; living-room 16x22, beamed ceilings, pressed-brick mantel, built-in seats; dining-room paneled, cove ceilings, fine buffet; cabinet kitchen; 3 large bedrooms and bath in white enamel; large attic, fine large porch, chain lighting fixtures; house 40x54 feet, porch 10x40. The owner has notified us that the price after this week would be $4000.
A FINE HOME.
$4250—New, modern, 2-story, 8-room house in southwest part of city near Adams street; hall, living-room, dining-room and den have the weathered oak finish and hardwood floors, fine buffet, pressed-brick mantel, fine lighting fixtures, two toilets, cellar, built for furnace; four nice bed chambers and bath on second floor; lot fenced and lawn started; lot 50x150. We saw this is a genuine bargain and we believe you will agree with us when you see it.
NEEDHAM & M'GREGOR,
303-4 Fay Bldg., cor. 3d and Hill,
Members L. A. Realty Board. 20

FOR SALE—
LANE & STEVENS,
215 Mercantile Place.
'Phones Main 3063; Home 2287.
We Buy, Sell, Rent or Lease.
—$2000—
E. 48th st., 5-room, new cottage, $200 cash and $25 monthly.
—$2550—
Brick, 7 rooms, $1000 cash; this is a lovely place.
—$7000—
9-room house, up-to-date; this is the finest place we have.
—$4000—
7 rooms, new, Mission style, high ground, fine location.
—$2000—
E. 17th st., part-down; if you want a home here it is.
—$2800—
Wall st., 5 rooms, new, $500 cash and terms.
—$4500—
7 rooms, extra fine, on Cherry st. near 30th st.
—$2750—
7 rooms, new, up-to-date, on W. 41st st.; part cash.
—$2800—
5-room, new bungalow, $500 cash, on 29th st.
20 LANE & STEVENS.

FOR SALE—ALMOST NEW 8-ROOM HOUSE.
No. 1857 Harvard blvd., one of the very choicest residence sections of the city.
Gas, electric lights, polished floors, porcelain bath, instantaneous heater, lawn, flowers.
Price $4500, $750 cash, balance $35 monthly.
A lovely home in a first-class locality for only $750 cash. Belongs to an estate and must be sold.
RICHARDS-ASHBY CO., Sole Agents for the Administrator,
'Phones Main 5800, Home 2652. 430-431-432 Douglas Bldg.

FOR SALE—$8500—
Fine 9-room residence; 2256 Western ave., West Adams Heights. In exclusive neighborhood surrounded by handsome homes. This house has been built with great care and is fully guaranteed as to workmanship and material. Hardwood floors throughout, beam ceilings in main rooms; servant's room downstairs. Cement porches front and rear. Large living-room with French doors opening on to rear porch. Lot 60x130. Offered at above low price for quick sale.
WESTON BUILDING COMPANY,
511 Braly Bldg.

FOR SALE—BEAUTIFUL VILLA HOME IN Hollywood section, located on a prominent corner near car line; beautiful view of entire section. Ground plot 240x270 with abundance of trees, shrubs and flowers; beautiful lawn; house eight large rooms, thoroughly modern, every convenience, including gas; price $16,000; ground alone worth the money. Easy terms if desired. CHAS. S. MANN, 325 W. Fourth st. Phones Home 4171. Sunset Main 4683.

FOR SALE—
AT A BARGAIN.
2813 Hobart Blvd., a modern 7-room house; all conveniences; beamed ceilings, swell mission fixtures; 2 mantels; gas and electricity; lot 50x134 to alley; lawn and fence.
PRICE $4250.
Terms if desired.
CALDWELL & CO.,
Exclusive Agents,
403 Currier Bldg.

FOR SALE—
$1000.
SAVED
ON
IDEAL HOME.
Beautiful modern 5-room residence on Alvarado street, near W. Ninth-st. cars, at a sacrifice; adjoins finest homes in Westlake section; large grounds; furnace, barn, etc.
PRICE ONLY
$6000.
HALF CASH.
E. LEE ALLEN, 320 Laughlin Bldg. 20

FOR SALE—
$950—Large, fine cottage, 6 rooms, bath, boiler, modern, on 2 lots, together, 50 feet front, fenced. 1521 E. 40th. Take Hooper ave. car; $200 cash, $25 monthly.
$1650—New, modern cottage, 55th st., one block west of Figueroa st. Moneta ave. cars, 1c fare; $160 cash, $20 monthly.
$2100—5-room, nice cottage, 50 foot lot, high ground, fine surroundings; $150 cash, $25 monthly, S.W., between 10th and Washington.
T. WIESENDANGER,
25 221 Laughlin Bldg.

FOR SALE—COTTAGES—
$2800—5 rooms, modern, West 36th st.
$2600—5 rooms, modern, W. 37th st.
$3750—6 rooms, modern, Hobart Blvd.
$3350—6 rooms, modern, Hobart Blvd.
$3000—6 rooms, modern, Hobart Blvd.
$3700—6 rooms, modern, Hobart Blvd.
$2500—6 rooms, Dalton ave.
$2500—6 rooms, Dalton ave.
$2700—6 rooms, modern, Hobart Blvd.
S. HARRIS, corner Western and Jefferson. Phone West 1682. 20

FOR SALE—
WHY
Not let us build for you?
One hundred and thirty-five families
PAY
us for their homes the same as
RENT
Be your own landlord.
LOS ANGELES INVESTMENT & TRUST CO.
327 S. Hill St.
Paid-up capital and surplus, $315,000.

FOR SALE—
$7500—Must be sold. One of the very nicest residences on Menlo ave., equipped with every modern convenience. It's a snap without a doubt.
$8500—Another fine residence on Menlo ave. These two properties are very choice but must be sold right away. Terms.
BOWEN & DOLTON,
20 440 Douglas Bldg., Sole Agents.

FOR SALE—$1800; MODERN 4-ROOM COTtage, lot 40x140, $300 down and $20 per month. 1400—5-room cottage, same terms. CRITES, MYERS & KULLI, 166 S. Ave. 64.

FOR SALE—$20 DOWN, $20 MONTHLY, BUYS 5 rooms, big lot, 2211 COURT ST., near Casco-st. school. 22

FOR SALE— Houses.

FOR SALE—
$4600.
ON VERMONT NEAR WEST …
BUNGALOW OF 6 ROOMS.
A very handsome bungalow, … facing on two streets; the … terior of this house is a … stereotyped style of houses … Angeles. Polished oak floors, … cases and sideboard; … windows; spacious bathroom, … equipped; beautiful and … tures; solid oak front door … Photo of this artistic home … our office. Terms $800 cash … ments of $20 monthly.
JONES & RYDER LAND CO., 218 W. Third st.

FOR SALE—
HOBART BOULEVARD.
HOBART BOULEVARD.
New, modern 8-room residence … ington; large dining-room, … built-in buffet with leaded … some mission mantel; large … library; handsome combination … wood floors; everything complete. A snap.
JAS. V. BALDWIN,
336-337-338 Henne Bldg.,
20 Fourth and Spring sts.

FOR SALE—MY HOME, IN THE desirable Westlake district, I put on the market for sale. This is a … way. Fine neighborhood, … didly built house; there are … with plenty of closets, storage … dows. A fine furnace … keeps the whole house warm … finish is very artistic in every … the pantries and kitchen … make work easy. Floors … fixtures, and everything … gant bath and fittings. The … nificent, being 50x171½ feet … sides the house on the grounds … automobiles and a barn … the yard has been made … palms, shrubbery and flowers … sell at an inside price and … Address G, box 131, TIMES OFFICE.

FOR SALE—
ON WEST 40TH NEAR …
$3300.
This is one of the best … south; the lot is 40x145 and … making 6 very large rooms … ings, tinted walls, dining-room … beamed; built-in buffet … closet; built-in bookcases … doors; window seat; porcelain … very handsome combination … enamel wash trays on back … glassed in and is 8x12; also … cement cellar, beautiful lawn, … large walnut trees in back … desirable home and right … Terms $500 cash and balance …
JONES & RYDER LAND CO., 218 W. Third st.

FOR SALE—
$3300.
A VERY HANDSOME …
ON A VERY HANDSOME …
ON VERY EASY TERMS.
New 6-room bungalow, … particular; beautifully … floors, handsome mantel … lain bath, combination … driveway; lot 50x135; … ance $25 per month.
JONES & RYDER …

FOR SALE—
$4600.
NEAR WEST …
BEAUTIFULLY SITUATED …
New, 6 rooms. This … built, and contains … taste could suggest. … handsome mission fixtures, … massive brick mantel; … with finest of plumbing … large porch and large … and balance in payments …
JONES & RYDER …

FOR SALE—
HOUSES FOR …
$1300—A neat 4-room cottage … Echo Park road.
$2800—7-room modern … home; on 23rd st. … terms.
$10,000—One of the best … west; lot 100 ft. front … attic, cellar, furnace … provements; good … kinds; good terms …
Phone 4322.

FOR SALE—
$2500.
VERNON …
NEAR SOUTH …
New and modern 5-room … improvement. This will be … oughfare in a very short … ly rise in value. The lot … place for chicken raising.
JONES & RYDER …

FOR SALE—
GET A …
$1425—New, modern 6-room … close in, fine view and … $1425, $200 down and $20 … city.
Also 3-room house … into, for only $650; … See these at once.
Main and Home 1775. With …

FOR SALE—
$400 UNDER VALUE.
THIS IS AN UNADO…
AN ELEGANT 5-ROOM …
ALL COMPLETE WITH …
WALKS, LAWN, BARN …
IT IF YOU WANT TO …
WEST. PRICE $2700 …
THIS OFFER GOOD …
DAY.
LOCATED 2810 WEST …

FOR SALE—$25 DOWN, …
1342 E. Adams st., 4 rooms …
509 E. 47th, 4 rooms …
215 N. Alvarado, new …
445 S. Evergreen ave. …
See owner, move right in.

FOR SALE—SOUTHWEST …
4-room cottage; … porch; gas; half block … If you want a nice home … $3800. 220 W. 40TH.

FOR SALE—A GREAT … new modern house … Normandie; worth $3000 … third cash. GEO. W. … Bldg.

FOR SALE—$2300, TERMS … fice; owner needs … from City Hall; 2 acres … pumping plant. … Mason Bldg. …

FOR SALE—LOVELY … easy monthly payments … small cash payment … are looking for. See … 322 Trust Bldg. Phone …

FOR SALE—I HAVE … than I am able to … between Washington and … Main. Will sell your … GOULD, 229 W. Third st.

FOR SALE—6-ROOM COTTAGE … on Leta st.; modern … ance $25 per month … ROBT. K. WILSON, … 5 p.m.

FOR SALE—2-ROOM … one block from car … to alley, $700; $100 cash … C. F. L. & J. H. STEELE … Central.

FOR SALE—FOUR LOTS … nie Brae and Maryland … houses, one 5-room … tage; fruit trees … cow yards. OWNER …

FOR SALE—SACRIFICE … leaving city, great … sive new bungalow … of common cheap … Laughlin Bldg.

FOR SALE—ARTISTIC … room bungalow, … windows; lot 45 feet … 1350 W. 41ST ST. … No agents.

FOR SALE—NEW 6-ROOM … bath and toilet; … $300 cash, balance … & GORDON, 2022 W. … Bldg.

FOR SALE—2 LOTS AND … unplastered … Take Colegrove car … two blocks south …

FOR SALE—$2000, TERMS … fice; owner needs … from City Hall; … pumping plant. … Mason Bldg. …

FOR SALE—4 ROOMS, … ern, 1342 EAST AD… $35 monthly, move …

FOR SALE— Houses.

FOR SALE—

$4000.

ON VERMONT NEAR WEST ADAMS BUNGALOW OF 6 ROOMS.

A very handsome bungalow on large lot facing on two streets; the exterior and interior of this house is a deviation from the stereotyped style of house so common in Los Angeles. Polished oak floors; built-in book cases and sideboard; glass closet with … windows; spacious bathroom, handsomely equipped; beautiful and massive mission fixtures; solid oak front door and large … Photo of this artistic home can be seen at our office. Terms $500 cash and balance in payments of $20 monthly.

JONES & RYDER LAND CO., 218 W. Third st.

FOR SALE—

HOBART BOULEVARD. HOBART BOULEVARD.

New, modern 8-room residence, near Washington; large dining-room, paneled, built-in buffet with leaded glass; also handsome mission mantel; large living-room, library; handsome combination fixtures; hardwood floors; everything complete; just built. A snap.

$5500. $5500.

JAS. V. BALDWIN, 536-537-538 Herman W. Hellman Bldg., Fourth and Spring sts.

FOR SALE—MY HOME, IN THE VERY desirable Westlake district, I now put on the market for sale. This is a home in every way. Fine neighbors, fine surroundings, splendidly built house; there are nine large rooms with plenty of closets, storage places, windows. A fine furnace heating system keeps the whole house warm. The interior finish is very artistic in every way, the pantries and kitchen are arranged to make work easy. Finest kind of plumbing fixtures, and everything is in good order; elegant bath and fittings. The grounds are magnificent, being 80x171½ feet, to good alley; besides the house on the grounds is a place for automobiles and a barn for carriages; the yard has been made beautiful with palms, shrubbery and flowers; I'm willing to sell at an inside price and convenient terms. Address G, box 131, TIMES OFFICE.

FOR SALE—

ON WEST 40TH NEAR MAIN.

$3800.

This is one of the best-built cottages south; the lot is 45x145 and the house … making 6 very large rooms. It has … ings, tinted walls, dining-room is paneled, beamed; built-in buffet with … closet; built-in bookcase with … doors; window seat; porcelain bath and very handsome combination … enamel wash trays on back porch … glassed in and is 8x14; also large … cement cellar, beautiful lawn, … large walnut trees in back. This is a desirable home and right between … Terms $500 cash and balance $25 monthly.

JONES & RYDER LAND CO., 218 W. Third st.

FOR SALE—

$2500.

A VERY HANDSOME BUNGALOW ON A VERY HANDSOME STREET ON VERY EASY TERMS.

New 6-room bungalow, modern in every particular; beautifully decorated, … floors, handsome mantel and … lain bath, combination fixtures, … driveway; lot 50x135; terms $500 cash, balance $25 per month.

JONES & RYDER LAND CO.

FOR SALE—

$4000.

NEAR WEST ADAMS.

BEAUTIFULLY SITUATED …

New, 6 rooms. This is very … built, and contains everything … taste could suggest. Has … handsome mission fixtures, … massive brick mantel; very … with finest of plumbing; … large porch and large lot … and balance in payments of …

JONES & RYDER LAND CO.

FOR SALE—

HOUSES FOR SALE.

$1200—A neat 4-room cottage … Echo Park road.

$2800—7-room modern 2-story … home; on 23rd st. … terms.

$10,000—One of the best homes in … west; lot 160 ft. frontage … attic, cellar, furnace … provements; good … kinds; good terms.

Phone 4522.

FOR SALE—

$2500.

Classified Liners.

FOR SALE— Houses.

FOR SALE—OF INTEREST TO CAREFUL INVESTORS. GENUINE BARGAINS IN THE BEAUTIFUL WESTLAKE DISTRICT. A MODERN APARTMENT BUILDING, ALL OCCUPIED, AND SHOWING A HANDSOME RETURN ON THE INVESTMENT. IT WON'T LAST LONG. SEE THE OWNER. JOHN W. WATSON, 322 TRUST BLDG. 20

FOR SALE—

$4000.

NEAR BEAUTIFUL HOLLYWOOD. AND NEAR CARS.

Residence new 10-room house, arranged for two families, with separate entrances and bathrooms. Has every modern convenience; … $500 cash, and balance easy payments.

JONES & RYDER LAND CO., 219 W. 3rd st.

FOR SALE—

$2750— $2750—

BARGAIN OF HARVARD HEIGHTS. …-room new and elegant cottage, hardwood floors, built-in bookcase, expensive lighting fixtures, built of best selected material and finished throughout. Lot 40x145. Only half block off Pico street car line.

CONWAY & KESSLER, 405 Laughlin Bldg.

FOR SALE—NEAR JEFFERSON AND HOBART. This new 7-room bungalow has all modern conveniences, is well located on fine large lot, and is worth every cent of the price we ask for it. $… ⅓ cash. If you want to see this … home apply at "House and Lot Department," R. A. BURTON REALTY CO., 416-418 Laughlin Bldg., 315 S. Broadway.

FOR SALE—NEAR AVE. 22 AND HURON ST. For $1150 we can sell you a thoroughly modern and up-to-date little 5-room cottage, and on average payments of $500 down and $25 monthly. Further information in regard to this desirable home by applying at "House and Lot Department," R. A. BURTON REALTY CO., 416-418 Laughlin Bldg., 315 S. Broadway.

FOR SALE—NEAR JEFFERSON AND HOPE. This is a new and thoroughly modern 6-room bungalow, well located, and we are offering it now at $2200; $750 down and $30 monthly. If you want to see this bungalow, apply at "House and Lot Department," R. A. BURTON REALTY CO., 416-418 Laughlin Bldg., 315 S. Broadway.

FOR SALE—CORONADO STREET. Westlake district, and a new and modern house with many attractive features. Lot … This is a good buy at the price asked. Come direct to our office and we will take you out to see this property. $4250. "House and Lot Department," R. A. BURTON REALTY CO., 416-418 Laughlin Bldg., 315 S. Broadway.

FOR SALE—

—$2250—

LOVELY HOLLYWOOD HOME. ONLY $300 CASH.

Balance $25 per month, buys new, modern 2-story 7-room house, large lot, 50x165, nicely improved with lawn, flowers, etc., and lemon, walnut and other trees in bearing, substantial barn and chicken corrals. See VANSYCKLE, next to P.O., Hollywood. 20

FOR SALE—$2500 EACH. $2500. TWO MODERN COTTAGES, EVERY RESPECT, ON 41ST AND CENTRAL AVE. The prettiest, nicest and coziest cottages in the city for small family; 5 rooms, finished in latest style, with modern conveniences. VERNON E. ROBERTSON, With THE BURCK-GWYNN CO., 105 E. First. 22

FOR SALE—NEW AND MODERN 5-ROOM … living-room, 25 feet long; two … mantels and everything else first class. The property is close in, very convenient …, and will be sold for $2650, … cash payment, and balance at … including interest. … owner, 210 Trust Bldg.

FOR SALE—BIG BARGAIN; $3600; ON … Depot, near 7th; large 6-room house, new; modern; can lease part; … runs to 15-ft. alley; as a … investment or home it can't be beat. LOS ANGELES REALTY CO., 414 Bryson Blk.

FOR SALE—$1500; A NEW 4-ROOM HARD-finish cottage, every convenience, close in, fine view and only one block from car; graded, cement walks, retaining wall. This place cost me $1800 3 months ago. I must leave the city and will sacrifice for cash. If you have the money … 221 H. W. HELLMAN BLDG. 23

FOR SALE—2 FIVE-ROOM COTTAGES ON … Jefferson street; porcelain bath, toilet, … cellar, combination fixtures; new and strictly modern; rented for $36 per month; … terms; have bought another place and need money. See my agent, W. A. CARNEY, 735 S. Broadway, at once. 20

FOR SALE—… up-to-date 8-room house near Garvanza. Model of modern architecture. Stands … and commands fine view of … and surrounding country. On car line. All modern improvements. Polished floors. Lot 50x156. Price $5500. RANSOM-HALE CO., 202 Mercantile Place.

FOR SALE—NEW 8-ROOM HOUSE ON W. 31st, between Main and Grand; large lot … strictly modern; porcelain … toilets; cement walks; price $5000; owner in need of money to erect business building; a fine home for someone. W. CARNEY, 735 S. Broadway. 20

FOR SALE—NEW 6-ROOM HOUSE, BETWEEN Main and Moneta; artistically finished … antique; polished floors; combination fixtures; large lot, 45x145; cement walks, lawn; price $3300; $500 cash, balance $25 per month. If you are paying rent and have ANY IDEA AT ALL OF BUYING, look at this charming home. Call and … show it to you. W. A. CARNEY, 735 S. Broadway. 20

FOR SALE—THAT ELEGANT NEW 5-ROOM … at 926 W. 39th st. Built for a home. Owner called East, telegraphs us to sell. Get … office.

ROBERT MITCHELL CO., 508 S. … "No misrepresentation." L.A.R.B. 20

FOR SALE—… cottage on Griffith ave. near 14th st., lot … east front; nice lawn and shade trees; a splendid location, for $2800; $1000 cash, balance to suit.

JONES & RYDER LAND CO., 218 W. Third st.

FOR SALE—SOUTHWEST SNAPS. … 5-room cottage, big lot. … 6-room cottage, big lot. … 7-room 2-story residence. … we have more houses, all prices. … CO., Washington and Vermont ave.

FOR SALE—$6000. 6-ROOM MODERN. $6000. … on 19th and Maple; size of lot 50x150 to 15-foot alley; up to date every respect; fine lawn, barn, etc.; cash $4000; can deliver on … five days. VERNON E. ROBERTSON, With THE BURCK-GWYNN CO., 105 E. First. 22

FOR SALE—… cash, balance $20 monthly, 5-room cottage … in most attractive block on E. … porcelain bath, sink and toilet; nice … closets, pantry, electricity, etc.; one block from car line; price $1800. LOS ANGELES INVESTMENT & TRUST CO., … Hill st.

FOR SALE—JUST FINISHED—$2600. … modern cottage on Halldale ave., lot … to alley; terms $500 cash, balance … E. S. MARSHEL, 411 Laughlin … 20

FOR SALE—ONE OF THE HANDSOMEST … in southwest, 6 rooms, entirely … and modern; $2800 part cash, balance like rent; will take good lot as part payment. … 1207 W. 40TH ST. Phone West … 20

FOR SALE—$2600, $300, $25 MONTHLY, 5 … modern, nearly new; lot 46x130; … beautiful view, grounds im… … Bernardo st., Pico Heights. LOS ANGELES INVESTMENT & TRUST CO., 337 …

FOR SALE—5-ROOM MODERN HOUSE ON … on Central ave. just north of … will only take $1750 cash to handle … property will net you $1800 profit in … D. A. VAN VRANKEN, 406 Chamber of Commerce. 30

FOR SALE—$3000, PLANS READY FOR $3000 … to be built on Hobart Blvd., east … Westmoreland Heights. HOME … corner of 16th and Oxford. … West E. Home 21345. 20

FOR SALE—… strictly modern cottage, lot 50x… … ave. near 19th. This is a gem. GREISCH & MILLER, 545 S. Spring.

FOR SALE—LARGE ROOMS, STRICTLY … electricity; lot 50x175; Vermont … University station. This is a snap. … S. BROADWAY, room 50. 20

FOR SALE— Houses.

FOR SALE—$9000. $9000.

TWO-STORY MODERN HOUSE.

8 rooms, 318 Alvarado st., lot 50x185; very desirable location and up to date in every respect; grounds improved; terms ⅓ cash, balance 1 to 3 years.

VERNON E. ROBERTSON, With THE BURCK-GWYNN CO., 105 E. First. 22

FOR SALE—AVOID MECHANICS' LIENS. Let us build for you. We pay spot cash for materials, therefore can build cheaper and save you trouble and expense. All work done by the day. Workmanship and quality of material A-1. We have built 100 houses in the last year, why not build yours? Houses on monthly payments. LOS ANGELES INVESTMENT & TRUST CO., 337 S. Hill st. (Paid up capital and surplus $315,000.)

FOR SALE—

—$12,500— —$12,500—

Six brand new flats, Near 12th and Figueroa. Lot 50x150. Paying 10 per cent.

Sole Agents, CONWAY & KESSLER, 22 405 Laughlin Bldg.

FOR SALE—6-room new, modern bungalow, in West Adams st. section; east front; large lot, hardwood floors; best of plumbing; window shades, screens, lighting fixtures; everything complete and up-to-date; also 7-room, 2-story in same vicinity; both will be sold on easy terms.

L. L. BOWEN, 302-3 Fay Bldg. L.A.R.B. 20

FOR SALE—$2500. $2500. 5-room modern cottage, 324 E. Jefferson. Griffith ave. on one side, San Pedro on other. A beautiful up-to-date cottage with conveniences. A very desirable residence section; reasonable terms; $350 cash, balance monthly payments $20 per month and interest. VERNON E. ROBERTSON, With THE BURCK-GWYNN CO., 105 E. First. 22

FOR SALE—

A fine home near Ninth and Beacon; east front; large lot; beautiful grounds; eleven rooms; hardwood floors; modern and elegant; $25,000.

R. A. ROWAN & CO., 20 200 H. W. Hellman Bldg.

FOR SALE—SPECIAL BARGAIN; $2150; ON 21st st., near Vermont, 5-room cottage, with beautiful lawn, flowers, eucalyptus trees, gas, electric lights, large barn, driveway, near two car lines; owner wants to leave and for a quick sale makes the price $2150.

H. J. SCHAPER, 20 400 FAY BLDG.

FOR SALE—$6000. PICO ST.

Near Main, 50x150, with 6-room house; we have an option for a short time only; it will pay you to investigate this; for a quick sale will make the price $6000.

H. J. SCHAPER, 20 400 FAY BLDG.

FOR SALE—IF YOU INTEND TO BUILD we would be pleased to have you call and examine our plans of modern cottages, bungalows or 2-story houses. If we haven't just what you want we will design one to suit you. It will be to your interest to let us figure with you. E. E. WILLIAMSON & CO., Designers and Builders, 302 Grant Bldg. 20

FOR SALE—AT A BARGAIN— AT A BARGAIN. —$3500—

182 Confidence street, between Main and Moneta avenue, lot 50x150, new, modern, 7-room house, fancy fixtures and fine hardware, 2 toilets, finished in yellow pine. This is a snap. CALDWELL & CO., Exclusive Agents, L.A.R.B. 403 Currier Bldg.

FOR SALE—$2200. $2200. ARLINGTON HEIGHTS COTTAGE, CONTAINING FIVE ROOMS, MODERN IN EVERY RESPECT, AND JUST COMPLETED. 2615 GRANT ST., one block south of 16th st. Just off Arlington and facing south. Easily worth $2750. Terms, $500 cash, balance like rent. See OWNER, room 236, Mason Operahouse. 24

FOR SALE—YOUR CHOICE OF TWO NEW and modern 5-room cottages, everything first class and ready to move into; these are both absolute bargain at $2650 each; small cash payment and balance $25 per month, including interest. A. S. JOHNSTON, owner, 210 Trust Bldg. Main 536. Home $530. 20

FOR SALE—$20 DOWN, $20 MONTHLY BUYS 5 rooms, big lot, 2241 COURT ST., near …

FOR SALE—$6000; HANDSOMEST MISSION house in city; 7 rooms, east front; modern every particular, easy walking distance; all city conveniences. 455 LUCAS AVE. Phone 2232.

FOR SALE—NEW 5-ROOM COTTAGE, CORner Fifth and Gless sts. For particulars see owner, C. AUBIN, at 3512½ E. Fourth st. Take Boyle Heights car on Third st. 25

FOR SALE—1 6-ROOM HOUSE; MUST SELL at once; party leaving city; you can make some money on this, or get a cheap house. For particulars PHONE BOYLE 167. 20

FOR SALE—NEW 5-ROOM STRICTLY MODern cottage, price $2500; terms $500 cash, $25 month; close to Moneta car line. See owner, 215 W. 46th st. H. EDMISON. 20

FOR SALE—ON EXCHANGE FOR CITY property, house 6 rooms and large lot in Pomona, $600. Terms. Information $254 ALGANIA, off Ave. 61. East 461. 21

FOR SALE—BRAND NEW 5-ROOM COTtage, porcelain bathtub, close to car line, cheap; small payment down, balance monthly. Address G, box 30, TIMES OFFICE. 21

FOR SALE—OWNER MUST SACRIFICE swell new bungalow, Pico Heights; everything the latest; must be sold at once, under value. HAMBRIGHT, 628 Laughlin Bldg. 20

FOR SALE—IF YOU WANT A GREAT BARgain in handsome new bungalow, Pico Hts., with the latest ideas, we have it. HAMBRIGHT, 628 Laughlin Bldg. 20

FOR SALE — $4500, 8-ROOM MODERN house, Star st., near 16th. This is a first-class buy. J. A. M'COY & CO., 1303 W. Washington. 20

FOR SALE—GOOD 5-ROOM COTTAGE AND two good 50x124 foot lots, near Central ave., $2200, on terms. C. F. L. and J. H. STEELE, corner 47th and Central. 25

FOR SALE — $2600; 5-ROOM COTTAGE, modern, Vermont, near Washington; $500 down, $25 per month, including interest. J. A. M'COY & CO., 1303 W. Washington. 20

FOR SALE—FIGUEROA AND FORTIETH, the garden of Los Angeles, three cottages, $1500, $2200, $3200; one lot near Figueroa, $900. Advertiser, 418 COPP BLDG. 20

FOR SALE—MODERN 5-ROOM BUNGALOW on 53d near Moneta. To see it means to buy it. Price $2600, easy terms. G. W. PALMER, 615 Fay Bldg. Home 7772, Main 9273. 22

FOR SALE—NEW 10-ROOM HOUSE, 1052 W. 47th, $4500. VAIL-CRANE REALTY CO., owners, Hotel Leighton Bldg., 6th and Lake. Home Exchange 53. 20

FOR SALE—A GOOD 7-ROOM HOUSE AND lot, close to car line; also 2 vacant lots together, near Moneta-ave. car line; also a fine Jersey cow. TEL. 21335. 21

FOR SALE — ROOMING-HOUSE, WITH barn, where you can make your rent and $10 over; 2½ blocks from Main and 40th, $350. PHONE MAIN 3866. 21

FOR SALE—NEW MODERN 5-ROOM COTtage, 285 E. 42nd st.; another 734 N. Hill st.; both cheap, on installments. C. E. PENDELL, 49 Temple Block.

FOR SALE—NEW 10-ROOM HOUSE, 1052 W. 47th, $4500. VAIL-CRANE REALTY CO., owners Hotel Leighton Bldg., 6th and Lake. Home Ex. 53. 20

FOR SALE—MAN, HERE IS A HOME; 6-room cottage, modern and first class; lawn, flowers and fruit. 1346 E. WASHINGTON. 22

FOR SALE—CHEAP, FUEL GOOD AS wood, $3 ton, delivered; $1.50 at yard. Cor. SANTA CLARA and ALAMO STS. Phone South 1706. 22

FOR SALE—A FINE HOUSE ON PAVED street, $1575; cash $300, balance $15 per mo. 2835 W. 10TH. 22

FOR SALE—PHONE HOME BUILDING CO., 21245, West 32, for their list of homes; also lots.

FOR SALE—4-ROOM MODERN COTTAGE, ½ block north Pico street; Pico Heights. Inquire 1324 NORMANDIE. Terms reasonable. 22

FOR SALE—$1675. BUYS A STRICTLY modern, up-to-date, 5-room cottage, close in, easy terms; must be sold. See owner, HOME 41121. 22

FOR SALE—6-ROOM HOUSE, $25 DOWN, $25 per month; only 1½ blocks out, 2 car lines. CUNNINGHAM, 223 W. 2nd st., room 207. 20

FOR SALE—6-ROOM MODERN HOUSE near 19th and Reid sts., $4300. See owner at 1736 HOBART BLVD. Tel West 1656. 23

FOR SALE—$100 DOWN, $17 MONTHLY; 1562 E. ADAMS; 6 rooms; everything modern. See OWNER. Move right in. 21

FOR SALE—$2900, $600, $25 MONTHLY, NEW, large artistic 5-room cottage, 437 E. 36TH ST. Home 4372. 21

FOR SALE—4-ROOM COTTAGE, JUST FINished in Burke Bros.' Figueroa tract; price $1100. See OWNER, 456 S. Spring. 23

FOR SALE— City Lots and Lands.

FOR SALE—2 LOTS LEFT IN OLD TRACT of Burke Bros.' Figueroa-st. tract at $900. Call 456 S. SPRING. 22

FOR SALE—LOT 40x120 ON 8TH STREET, between Hope and Flower. See owner, 837 E. 28TH ST. Home 21468. 22

FOR SALE—A FINE LOT ON HARVARD Boulevard, $475, 2825 W. 10TH 22

FOR SALE— City Lots and Lands.

FOR SALE—

NOTICE!

NOTICE!

OWNERS OF EIGHT BIG TRACTS.

WATCH FOR BOWEN & DOLTON'S TRACTS NOS. 7 AND 8,

WHICH WILL BE PLACED ON THE MARKET ABOUT OCTOBER 1.

LOCATION OF NO. 7, 115 LOTS. THE KELLOGG HOME PLACE OF 20 ACRES ON THE N.E. CORNER OF E. VERNON AND COMPTON AVENUES, WILL BE KNOWN AS

BOWEN & DOLTON'S VERNON AND COMPTON AVE. TRACT.

WE INTEND MAKING THIS THE BEST TRACT EAST OF MAIN ST. FOR MODERATE HOMES, AND ALL OUR IMPROVEMENTS WILL BE THE BEST. OUR LOTS WILL BE LARGE IN SIZE, SMALL IN PRICE AND OUR TERMS EASY. EACH LOT WILL HAVE FINE THRIFTY FRUIT TREES. SEE BLUE PRINTS AT OFFICE NOW. OFFICE AND AGENT ON TRACT, N. E. CORNER COMPTON AND VERNON, AFTER MONDAY OF NEXT WEEK.

LOCATION OF NO. 8.

THE A. A. ECKSTROM HOME PLACE, S. E. CORNER OF FOURTH AND MOTT STS. WILL BE KNOWN AS BOWEN & DOLTON'S BOYLE HEIGHTS TRACT.

ONLY 12 MINUTES' RIDE ON THE ELECTRIC CARS, WHICH PASS THE TRACT. NEAR HOLLENBECK PARK, sightly frostless AND ABOVE THE FOGS. WE WILL MAKE THIS A HIGH CLASS TRACT FOR BOYLE HEIGHTS. IF YOU ARE INTERESTED YOU SHOULD MAKE YOUR SELECTION AT OUR OFFICE NOW. WE HAVE THE BLUE PRINTS. THIS IS A SMALL TRACT AND WILL NOT LAST LONG. SEVERAL LOTS NOW RESERVED.

BOWEN & DOLTON, 439-440-441 DOUGLAS BLDG. Members L. A. R. B. Both phones 7472. 20

FOR SALE—

TWO QUESTIONS.

BUT PRACTICALLY ONE ANSWER.

WHAT IS THE FINEST RESIDENCE STREET IN LOS ANGELES?

FIGUEROA, OF COURSE.

WHAT IS THE FINEST SUBDIVISION ON THE MARKET?

FIGUEROA SQUARE, THE TRACT BEAUTIFUL.

We are going to make this part of Figueroa street worth going miles to see—one of the show places of the city. Streets one hundred feet wide, oiled, six-foot cement walks, trees, flowers, shrubbery.

There is no street car line on this part of Figueroa street, and there won't be any—we'd fight such a proposition to a finish. We are going to make it a street whose public improvements will add at least 50 per cent. to the value of the property.

The building restrictions will be in harmony with the character of the tract. One $10,000 residence and several to cost $5000 each are already projected. You can't afford to stay out of Figueroa Square if you are in the market either for a home or for investment you can't afford to keep out of Figueroa Square.

Figueroa Square is on Figueroa street, between Forty-first and Jefferson streets—close in—the closest in of any of the tracts now on the market. Take the new Moneta-avenue line to Forty-first street, or the Redondo line to Figueroa street. Five-cent fare.

DON'T DELAY. GO DOWN TODAY. OFFICE ON TRACT WITH AGENT AND CARRIAGE TO TAKE VISITORS OVER TRACT.

BOWEN & DOLTON, 439-40-41 Douglas Bldg. Member L.A.R.B. Both 'Phones 7472. 20

FOR SALE—

BOULEVARD HEIGHTS. BOULEVARD HEIGHTS.

A HIGH-CLASS AND EXCLUSIVE RESIDENCE TRACT.

Location the highest and most sightly in the west part of the city, commanding a sweeping view of Hollywood, the mountains and valley. And extending from Wilshire boulevard on the north to Country Club boulevard on the south. The main avenues being Bronson and Norton, with Garnier, Eighth, Ninth and Tenth sts. crossing same. Remember, Wilshire boulevard is 100 feet wide and is to be graded to the western city limits and all the principal streets in this tract are 70 and 80 feet wide.

Also remember Boulevard Heights is surrounded by highly-restricted tracts, which, when improved, will greatly increase the value of this property. The restrictions on this property call for a fine class of houses and nothing but a residence can be built in this tract. The street improvements, which will be first-class, are now in progress.

The prices now on this property are very low, as compared with adjoining tracts. If you want to get in at first price, it will pay you to act at once.

A. W. ROSS, Owner and Agent, 420-21 Bradbury Bldg. 20 MEMBER L. A. REALTY BOARD.

FOR SALE—

SOUTH HOLLYWOOD TRACT.

JUST THINK OF IT—HOLLYWOOD REAL ESTATE SALES FOR AUGUST AMOUNTED TO $312,600.

OUR NEW TRACT IN THIS MOST DELIGHTFUL RESIDENCE LOCALITY IS SELLING RAPIDLY. PRICES INCLUDE CEMENT CURBS, SIDEWALKS, WIDE OILED STREETS, AND WATER TO LOT. THE DOUBLE TRACK ON COLEGROVE R. R., WHICH PASSES THE TRACT, IS ALMOST COMPLETED. LOTS 50x136.

PRICES $275 TO $550. TERMS $20 CASH AND $10 PER MONTH.

TAKE COLEGROVE CAR AT 4TH AND BROADWAY AND GET OFF AT MOUNTAIN VIEW AVE., COLEGROVE. OFFICE ON TRACT. PHONE SUNSET HOLLYWOOD 511.

THOS. C. WATEROUS, TRACT AGENT. STRONG & DICKINSON.

FOR SALE—

INVESTORS. SPECULATORS. HOMESEEKERS.

Do you know of the possibilities offered along Western ave., from Hollywood south to Wilshire Blvd? Do you know Wilshire Blvd. is to be graded, curbed and sidewalked to Western ave., and that when these improvements are completed, it will be THE driveway to Hollywood, via Western ave.? Do you know that the price of Western ave. property northwest is about one-fifth of the prices on the same avenue southwest? Do you know that property northwest is even more desirable in its natural advantages? Do you know that a new car line is building on Western ave., to connect with a Westlake line? Do you know that when it is completed values will more than double? Do you know you can buy lots in this choice locality now for $400 and up? Do you know that the easiest sort of terms can be arranged? Do you know that we have a branch office on the corner of Western ave., and the Colegrove car line for your convenience and ours, just to help show you the bargains? Do you know we can offer you a selection from more than 5 different tracts, and can surely please you? Do you know you are making a great mistake in not knowing these things? Come out today and find out. CHAS. A. MANN, 325 W. Fourth st. Phones—Home 4171. Main 4683. Branch office open every day. Take Colegrove car to Western ave.

FOR SALE— City Lots and Lands.

FOR SALE—

THE BEST HOME ACRES AT ACRE PRICES. ONLY 20 MINUTES AWAY.

If you want a home where your family may escape the noise and din of the city and where you can be in close touch with your business, come in and get descriptive folder of Original Sunnyside and study it out for yourself. These lots are in a class entirely by themselves. They front on Vermont, Budlong and Normandie avenues, with a scenic situation unsurpassed in Los Angeles.

THE PRICE IS $200 FOR QUARTER ACRES; $350 FOR HALF ACRES. THE TERMS—EASIER THAN RENT.

Take the Gardena cars, Redondo line at Second and Spring streets and get off at Independence avenue. Or come to the office and get FREE TICKETS.

EMIL FIRTH, 411-417 Laughlin Bldg., 315 S. Broadway. 23 Phones Home 8105. Main 2543.

FOR SALE—

$2250—Adams near Maple, 50x165 to alley.
$2000—16th st. near Maple, 43x165.
$1900—Corner near Adams and Trinity, 50x150.
$1500—27th, between Grand and Figueroa, 50x133.
$1600—Pico near Stanford, 40x142 to alley.
$1600—Griffith near 16th, 53x144.
$1400—Hobart near 16th, 50x116.
$1300—Church st., east front, 50x116.
$1300—33rd, between Main and Grand, 50x120.
$1300—Hobson near Pico, 50x120.
$1250—Corner La Salle, 50x150.
$1200—Corner on San Pedro, 50x160.
$1150—Roosevelt and Washington, 50x120.
$1000—Roosevelt near 16th st.
$950—33rd near Maple, 40x125.
$900—Cor. on Vernon near San Pedro, 40x 128.
$850—31st, near Stanford, 40x133 to alley.
$600—Trinity near 36th, 50x120.
$500—53rd near Central, 40x115.

CONWAY & KESSLER, 22 405 Laughlin Bldg.

FOR SALE—ROWLAND HEIGHTS.

49 lots of the Rowland Heights tract are now on the market, the remaining hundred we expect to have ready within 60 days.

This tract is situated on Sunset blvd., 4 blocks west of Echo Park.

Anyone having a preference for hill property, with as beautiful an outlook as there is from any lot in the city, should see this property before buying anywhere.

We have so graded this tract that our purchasers can reach lots by an 8-per-cent. grade, from which you can see Hollywood, the mountains and the ocean.

Our building restrictions are rigid. We are not selling this property through agents, thus enabling us to come in contact with every purchaser so that we may satisfy ourselves he is a person we want in our tract. By taking these and many other precautions we hope to make Rowland Heights one of the most attractive subdivisions on Sunset blvd.

Buy where you can get good drainage, good air and a beautiful view.

See STEPHENS INVESTMENT CO., 530 Wilcox Bldg., Corner Second and Spring sts.

FOR SALE—CHARLES VICTOR HALL TRACT. CHARLES VICTOR HALL TRACT.

THE CHEAPEST LOTS IN THE S.W.

$2000—Corner on Hobart, 160x133.
$1200—Corner on Lasalle, 50x160.
$1150—Lasalle, north of 29th, 50x150.
$1150—Harvard, near 29th, 50x150.
$1100—Lasalle, near 29th, 50x150.
$1000—Brighton, near 30th, 50x160.
$900—Jefferson, near Hobart, 45x163.

FOR LOTS IN C. V. H. TRACT See CONWAY & KESSLER, 22 405 Laughlin Bldg.

FOR SALE—

$2750—

HARVARD BOULEVARD.

—$2750—

Between Washington and 21st, in beautiful … Heights, large lot, 75-foot frontage by 151 feet deep, biggest bargain in the tract.

JAS. V. BALDWIN, 536-537-538 Herman W. Hellman Bldg., 20 Fourth and Spring sts.

FOR SALE—

—$300—

LARGE LOTS, 50x284, IN THE SOUTHWEST, ON TWO CAR LINES, HIGH, LEVEL GROUND, IMPROVED WITH CEMENT WALK, ALL STREET IMPROVEMENTS PAID FOR. ONLY $50 ON EASY TERMS. EMIL FIRTH (OWNER), 411-417 LAUGHLIN BLDG., 315 S. BROADWAY.

FOR SALE—

A SNAP. A SNAP.

PRICE $6000 CASH. PRICE $6000 CASH.

$10,000 will not purchase less valuable properties in same section— Near MAIN STREET on W. 15th.

HERRON REALTY CO., 20 300-301 H. W. Hellman Bldg.

FOR SALE—

FOURTH AVE. FOURTH AVE. CENTRAL ARLINGTON HEIGHTS.

We are authority on Fourth ave. values. Remember this is a 100-foot boulevard. Property here unquestionably offers the best investment possibilities of any high-class residential property in the city. Just watch values advance.

How are these:
$1150—West front near 16th st.
$2250—West front near 18th st., 100 feet.
$1250—East front near 16th st.

HERRON REALTY CO., 301 H. W. Hellman Bldg.

FOR SALE—

For large level lots see the

CLELAND HOME TRACT.

50x185 feet, $380.

Close to church and school. Cement sidewalks. Water piped to every lot.

MRS. GUSTAV S. SMITH, Sole Agent, Room 219, H. W. Hellman Bldg. Main 2712.

Branch Office at Florence and Long Beach aves. 21

FOR SALE—

We have a choice lot in the Victor Hall tract, 50x150 ft., east front; fine location.

Only $1050; near 30th street.

A GOOD BUY.

EUGENE R. BROOKS, with F. E. ROBINSON & CO., 214-217 Pacific Elec. Bldg. 20

FOR SALE—

—VERNON PARK— —AND— —VERNONDALE—

The tracts that are sure to treble in value inside of one year, hundreds of houses being erected, best soil, purest water, best car service and nearest-in property for the money in Greater Los Angeles. We can sell choice lots, at $450 and up, on easy installments. What we have done for hundreds of others we will do for you. Before buying, take E. 12th-st. and Hooper-ave. cars south on Spring st. to 46th and Ascot ave., or 51st and Ascot ave. Agents there at all times. Office open Sundays. Headquarters for Vernon real estate. For maps and full information see GRIDER & HAMILTON, 225 W. Second st.

FOR SALE—$160 EACH; 2 FULL SIZE lots on car line inside of city; are worth double that. JAMES THOMPSON, 309 W. First. 20

FOR SALE—BEAUTIFUL 54-FOOT RESIdence lot on Orange st.; value $2600; make me an offer. Address F, box 108, TIMES OFFICE. 20

FOR SALE—SNAP; 50x150, ON E. 7TH street, $1000; worth at least $1500. See W. S. HAYES with CHAS. A. TAIT, 121 W. 3rd st. 20

FOR SALE—CHEAP, 2 LOTS IN WATTS station, easy terms. Address JOHN SIBLEY, 625 Wall st. 22

FOR SALE—LOT NEAR TEMPLE AND Fremont; bargain for cash. Address OWNER, H, box 65, Times office. 20

FOR SALE—FOR CASH; 2 LOTS, 50x150, corner, in Arlington Heights. PHONE MAIN 1495 or HOME 2711. 20

FOR SALE—2 LOTS, SET OUT TO BERries on easy terms; sell cheap if taken at once. PHONE BOYLE 162. 20

FOR SALE— City Lots and Lands.

FOR SALE—UNIVERSITY HEIGHTS. SAN DIEGO'S CHOICEST RESIDENCE SECTION.

These lots are now selling at $100 each. Get in before they advance. Millions of dollars being spent in improvements in San Diego. Los Angeles capital going in every day. Three railroads in course of construction. Buy now while prices are low and terms easy.

RALSTON REALTY CO., 24 313 Wilcox Bldg.

FOR SALE—FOR SUBDIVISION.

20 acres at the S.W. corner of Fourth st. and Normandie ave., 1330 feet on Fourth st. by 330 feet on Normandie; fronts on Chapman Park, where they are selling at from $1500 to $2500 each at the present time. This is the closest-in piece of acreage for subdivision in this location. We can deliver this for a few days only at $2000 per acre. Call and see us.

CALDWELL & CO., L.A.R.B. 403 Currier Bldg. 24

FOR SALE—

$300 BELOW VALUE.

WEST ADAMS STREET.

Vacant lot, 50 feet front on West Adams st., only $1600.

HERRON REALTY CO., 300-301 H. W. Hellman Bldg. 20 Main 247. Home 4062.

FOR SALE—LOTS.

Angeleno Heights, lot 50x175, east front	$1000
Victor Hall tract, lot 40x128	750
Corner on Western and 30th, 50x140	1000
Big corner on Orchard, 92x141	4500
Big corner on 16th and Dixon, corner lot	1200
Inside lots	1000
16th and Cimarron, 60x75, east front	1100
East Washington, corner, close in	3500
Kinney Heights, 50x165, near 22nd	1600

OLD SETTLERS' INVESTMENT CO., 20 601-603 Grant Bldg.

FOR SALE—IS THERE A BUYER IN THE market that will give $850 for lots 13, 14, 15 and 16, Pasadena Villa tract, on Hellman ave.? Owner has been holding these lots at $1200. And will you give $925 for lots 17, 18, 19, 42 and 43, block 29, Alamitos Heights? The five lots are all in a bunch. $900 for one bunch and $925 for the other.

J. C. FLOYD, 205-6 Mason Operahouse. L. A. R. B. 20

FOR SALE—NEAR SOUTH PARK AND 46TH ST.

The two best located cheap lots we can offer you; $1500 building restrictions, and other desirable features. One of these we can offer you at $650, and the other for $700. One-half cash. If you want to see these and other desirable lots in this district apply at "Lot Department," R. A. BURTON REALTY CO., 416-418 Laughlin Bldg., 20 315 S. Broadway.

FOR SALE—

Two lots on Second st. Long Beach—$1250 each. Worth $1500 now; party must sacrifice to meet other payments. D. A. VAN VRANKEN, 406 Chamber of Commerce.

—ALSO—

Have one of the choicest lots in Venice on the canal and close to the plunge, right in the swim. Will sell at a bargain, if sold this week. D. A. VAN VRANKEN, 406 Chamber of Commerce. 20

FOR SALE—BARGAINS IN THE SOUTHwest, $1000, Bonito ave., near Washington, 50x130; $1050, West 21st, near Normandie, 50x128; $1150, La Salle ave., elevated lot, 50x148. We have several lots together in the C. V. Hall tract that are without doubt the cheapest close-in lots on the market today. Investigate. You will buy them.

CALDWELL, MERWIN & LOWE, 310 Bradbury Bldg. 21

FOR SALE—

GRAND AVENUE. GRAND AVENUE.

—$15,000—

Fine corner on Grand, 60 feet frontage, close to 12th st. Look this up.

HERRON REALTY CO., 20 300-301 H. W. Hellman Bldg.

FOR SALE—

HERE'S A GENUINE SNAP, RIPE FOR SUBDIVISION, IN THE CITY LIMITS, AND ADJOINING TRACTS SUCCESSFULLY MARKETED. MY OPTION ON 10 ACRES EXPIRES IN A FEW DAYS. EASY TERMS. FURTHER PARTICULARS AT PERSONAL INTERVIEW ONLY.

JOHN W. WATSON, 20 322 TRUST BLDG.

FOR SALE—WESTMORELAND HEIGHTS.

We have a number of building lots in this excellent location. $3000 building restrictions. Let us take you out to see them. "Lot Department," R. A. BURTON REALTY CO., 416-418 Laughlin Bldg., 20 315 S. Broadway.

FOR SALE—

$850 each—6 extra fine east front lots, each 50x142½ feet to alley; beautiful street; on fine car line, south; singly or as a whole; easy terms; best values for bungalows in city; don't 'phone, but see me at once; gas and electricity on street.

FRANK P. BARNES, with Leonard Merrill, L.A.R.B. 20 417 Douglas Bldg.

FOR SALE—

DON'T LET YOUR MONEY LIE IDLE! OPPORTUNITY KNOCKS BUT ONCE AT ANY MAN'S DOOR! ONLY $100 REQUIRED TO BUY A LOT WHERE IT IS CERTAIN TO DOUBLE IN VALUE WITHIN 6 MONTHS. IT IS RIGHT IN THE CITY. NOT A SPECULATION, BUT A CERTAINTY. PARTICULARS AT PERSONAL INTERVIEW ONLY. WATSON, 322 TRUST BLDG. 20

FOR SALE—

Corner on San Pedro $1200 51x150 It's very cheap. Buy it.

CONWAY & KESSLER, 22 405 Laughlin Bldg.

FOR SALE—LOCKE, OWNER.

Usual commission to agents. Hobart near 22nd. 74 front (or 150) $3500. Van Ness avenue, 178 depth, $2000 (or 100 front). Trade Silver Strand, also Venice corner. Manhattan business, $1250, San Julian income business, 90 feet, $8500. Unrestricted near Washington, $375. 20

FOR SALE—145 CHOICE LOTS, BETWEEN Wilshire Boulevard and 9th street, Catalina and Hoover, fronting on Vermont ave., 7th, 8th, 9th, Catalina, Francis sts., Lee ave. and Wilshire Boulevard. Broad street. Building restrictions; reasonable prices, which insure large future profits. Pure mountain water. Sole agents, LEE A. M'CONNELL & CO., Established 1886. 145 South Broadway. 20

FOR SALE — $25 DOWN, $10 MONTHLY; nearer than Vernon; lots 50x150, street work and sidewalks done, $300 to $450; car line to be in tract within 60 days, then every lot will be worth at least $100 more; buy now and get the raise; high, level ground, overlooking the city and valley to Long Beach. See agents, SINCLAIR & PLAISTRIDGE, 309 Broadway. 20

FOR SALE—NEAR LA SALLE AND ADAMS.

This is a large and well located lot, and would be an excellent home site. Price $1850. If you would like to see this and other good properties in this section, apply to "Lot Department," R. A. BURTON REALTY CO., 416-418 Laughlin Bldg., 20 315 S. Broadway.

FOR SALE—

—$700—

Buys my fine 50x165-foot Hollywood lot, with street, sidewalk, cement curb and water piped into lot; all paid for; terms only $100 down and $15 per month, payable quarterly. See VANSYCKLE, next to P.O., Hollywood. 20

FOR SALE—$500, ½ CASH, TWO FINE 40x135 foot lots, between Main and Moneta. These are a bargain. CALDWELL & GLEASON, 3704 S. Main st.

FOR SALE—TWO CORNER LOTS ON MONETA AVE., $1250 AND $1200; ONE INSIDE LOT, $900. R. S. MARSHEL, 411 LAUGHLIN BLDG. 21

FOR SALE—$1400, DO YOU WANT THEM? Two fine 50x135 foot lots on Grand ave., all set to young fruit and berries. Call and let us show you. 3704 S. MAIN ST.

FOR SALE—$1200, SNAP, 50x150, SOUTH front, Southwest Mesa, sold only direct to purchaser, no phone answers on this. HOME BUILDING CO., corner 16th and Oxford. 20

FOR SALE—$1200, 60 FEET FRONT, SOUTHwest Mesa. No phones answered on this, shown only to actual purchasers. HOME BUILDING CO., corner 16th and Oxford. 20

FOR SALE — SMALL RESTAURANT, DOing $30 a day business, rent $25; fixtures cost $400; must sell before the 1st; have other business; make an offer. Phone BLACK 1201. 24

FOR SALE—CORNER LOT, 165x135, WEST NINTH; good for apartments or business; $20,000; easy terms. M'INTYRE & M'LEAN, 306 O. T. Johnson Bldg.

FOR SALE—THE CHEAPEST LOT IN THE W. G. Nevin tract. I. N. RICHARDS, room 424, Chamber of Commerce Bldg. Home 4137, Home 23341.

FOR SALE—3 LOTS, 50x150, $750 EACH; 3 blocks north of Westlake Park; one-third cash, balance 6 per cent. See OWNER, 441 Lake st., or call 7524.

FOR SALE—TEMPLE ST.; FINE 50-FOOT lot; $1750; close in. Another one, 40 feet front, $1000. Money to build. RIGBY, 1018 Temple.

FOR SALE—BUSINESS LOT, FIRST; SECond lot east of Chicago st.; $1500. East 1581 or 807 Trust Bldg. after 4. E. H. THOMPSON, owner. 20

FOR SALE — FINE LOTS IN FIGUEROA-Slauson tract, at $400; every lot highly improved; bargains. See BURKE BROS., 456 S. Spring st. 22

FOR SALE— City Lots and Lands.

FOR SALE—GOODENOW & M'CLUNG'S CURRY TRACT, 48TH AND SOUTH PARK.

50 large lots, $350 and up; easy terms; decidedly the cheapest property on beautiful S. Park. Take San Pedro-st. cars to office on tract. 25

FOR SALE—LOTS, 19 LOTS OF THE 90 lots in North Knob Hill tract for sale at from $350 to $1000; some double front, over 300 feet in depth. Terms ⅓ cash, balance as agreed 6 per cent. net, interest. M. L. WICKS, 128 Hellman Bldg., Second street.

FOR SALE—HIGHLAND PARK TERRACE, choice lots within city limits near cars, school, Occidental College, etc., street work now being done, magnificent view, $600 and $700; terms; building restriction $1500. CRITES, MYERS & KULLI, 5327 Pasadena ave. and 107 S. Ave. 64.

FOR SALE—N.E. CORNER OF CENTRAL AVE. and SEVENTH ST., Los Angeles,—on the former and 250 feet on the latter; price $85,000; also 10 lots on Towne ave., Pomona city, adjoining R.R. track. Address GEORGE K. FRINK, Union Trust Bldg., San Francisco.

FOR SALE—LOTS IN CRESTMOOR TRACT. 13 lots, 40x130, to 12 foot alley, 2 corners, 50x130 to 12 foot alley, $550 to $1085, part cash, balance $10 per month, with 6 per cent. on deferred payments. S. HARRIS, corner Western and Jefferson. Phone West 1687 20

FOR SALE—CHOICE LOTS IN LE MOYNE Terraces, $850 to $1500. Building restriction $2500; terms 1-4 cash, balance to suit at 6 per cent. net interest. Good car service, fine views. Best home tract in city. I. H. PRESTON, 608 Laughlin Bldg. 22

FOR SALE—4 LOTS ON CORNER OF 32D and Budlong, 45x145; no restrictions; will be sold cheap, if taken this week; owner leaving city. Rooms 321-322 American Bank Bldg. 'Phone 2940. B. J. SMITH & SON, sole agents. 20

FOR SALE—$2000, HERE IS A GOOD PIECE of prospective business property right between the 53rd and 54th street car lines on Moneta ave. 28x146. Don't fail to see this. CALDERWOOD & GLEASON, 3704 S. Main st.

FOR SALE—GRAND VIEW TERRACE lots, $500 to $1050. Building restrictions, $1500. Terms 1-4 cash, balance to suit. Good car service, beautiful location, good views. I. H. PRESTON, 608 Laughlin Bldg. 23

FOR SALE—CORNER, 78x120, ON WALL ST., near 5th; elegant location for business block; will lease for term of years or exchange for desirable flat unincumbered. LE GRAND & CO., 605 S. Main. 22

FOR SALE—$100 DOWN AND $10 MONTHLY buys a lot near Figueroa st., as certain to double in value within a few months as the sun rises in the East; act promptly. WATSON, 322 Trust Bldg. 21

FOR SALE—2 FINE LOTS IN LAKESIDE tract, overlooking Echo Park and lake; beautiful view and pure air; street, sidewalk and curb in; about 300 feet from street cars; price $1200. DR. A. J. STEVENS, owner, 145 S. Spring st. 24

FOR SALE—KINNEY HEIGHTS. 75x150, 23rd, near Hermosa, $2400. WEST ADAMS HEIGHTS. 75 feet front, Harvard blvd., $4000. 20 C. E. MOORE, 225 W. 18th. Home 24614.

FOR SALE—LOOK OUT FOR ALYSIAN Heights, soon to be improved. Buy before improvements are made and insure large profit. Lot $250 and upward. I. H. PRESTON, 608 Laughlin Bldg. 23

FOR SALE—3 LOTS, BOYLE HEIGHTS, ON car line; need money; $1250 for 3; also elegant, sightly large lot within block of Westlake Park; $2000. NICKLIN, Owner, 507 Grant Bldg. 20

FOR SALE—50x150, S.E. CORNER 8TH AVE. and 23d st., or will build upon it bungalow or two story house. HOME BUILDING CO., corner 16th and Oxford, Phones West 32, Home 21245. 22

FOR SALE—$2100; LOT 50x185 FEET, EXtends from Vermont to New Hampshire; near car line, good elevation. Owner's representative, GEO. W. DRYER, 701 Trust Bldg. 22

FOR SALE—$290 CASH, NEAR 12TH AND Western, 40x134; $290 cash, S. Hollywood, 50x136; $800, North Park, Hollywood, 50x158. COVELL, owner, 420 Huntington Bldg. Ex. 1163. 20

FOR SALE—

Bunch of 5 lots for $1675, E. Fourth st., Boyle Heights; each 32x129. One lot is a corner. W. A. WING, 223 Byrne Bldg. 22

FOR SALE—LOTS. Not a gold mine, but a safer investment. We have a few real good buys. Investigate. HARTZ REALTY CO., 627 S. Main. 20

FOR SALE—$350—$350—$350— Lots 50x143, on 2 car lines, southwest. Substantial street improvements. ROBERT MITCHELL CO., 508 S. Broadway. L.A.R.B.

FOR SALE—4 NICE LOTS WITH 1½-STORY house, 41st, between Halldale and Western, $2500; $1600 down; cheapest in southwest. J. CURRY, 1554 W. 41st. Tel. West 2488. 21

FOR SALE— Business Property.

FOR SALE—

CENTRAL AVE. CENTRAL AVE.

THE BARGAIN OF THE STREET. The cheapest property north of Washington. $2600. $2600.

50x150 to 20-ft. alley. This price for few days only.

CONWAY & KESSLER, 22 405 Laughlin Bldg.

FOR SALE— $5500

40x147 to alley on Pico; this is a business lot, the land is worth the price; improvements worth $2500 thrown in. Call today if you want this.

Fine corner on W. Ninth with good improvements. See me about this.

E. G. ROBINSON, 301 Grant Blk. 21

FOR SALE—50x155 TO ALLEY, WITH 10-room house, on Olive st., north of Pico st., only $17,000 for a short time; big profit in this inside of 60 days; also modern 4-flat building of 5 rooms each, with cottage in rear; income $162.50 a month; $14,000; on 9th st., a little west of Figueroa st. F. A. HUTCHINSON, 227 S. Broadway, room 207. 21

FOR SALE—

OLIVE AND COURT ST. At top of New Angel's Flight. 32-ft. front. $3700. $3700. $3700. Make offer; owner wants money bad.

ARTHUR CARDWELL & CO., Home 222. 507 Grant Bldg., Main 4178. 4th and Broadway. 20

FOR SALE—

Great bargain; lot 80x147 with 7-room house on rear; price $20,000; located near 8th and Figueroa st.; to party erecting a $3000 building on lot I will take a 5 per cent. mortgage for price of lot; adjoining lot is held at $24,000. Home 6190. MERCANTILE BOND CO., 21 Suite 332, No. 218 S. Broadway.

FOR SALE—

EAST 6TH ST.—EAST 6TH ST. CLOSE IN—CLOSE IN.

$12,325—Lot 50x100, ⅓ cash, balance at 6 per cent. See us at once.

HERRON REALTY CO., 20 300-301 H. W. Hellman Bldg.

FOR SALE — $11,000; THREE 2-STORY buildings, 2 five-room flats in each; rented $92.50 month each; modern in every respect; 4 minutes on car from 3rd and Spring; best location; 2 blocks west of Figueroa, near 16th st.; this is $1000 below price. Owner must sell this week; liberal terms. JOURCOMSKY REALTY CO., room 219 H. W. Hellman Bldg., 4th and Spring. 20

FOR SALE—WAREHOUSE AND FACTORY SITES on Santa Fe switches. See me for choice locations on this direct route East. I handle warehouse and factory sites exclusively; am posted and can save you money. B. F. COMBS, 308 Frost Bldg. 'Phone 348. 24

FOR SALE—SPECIAL. I HAVE 2 OR 3 good investments at Union Square that will make investor big profit if secured now. Petition for paving Union ave. is signed up and work will begin soon. Prices will soar. F. P. FROST, 1142 W. 24th st. 21

FOR SALE—

Choice warehouse property, 200x250, fronting Santa Fe R. R., Macy & Keller; opposite Cudahy Packing Company. A. G. SCHLOESSER, Exclusive Agent. Phone Home 254, Hollywood. 22

FOR SALE—LOCKE, OWNER. 418 GRANT BLDG. HOME 1004.

First announcement of business lot clean side Washington near Arlington. 50 foot front, 200 deep to alley, adjoining lot $4600. This one $2300 few days. Only one other for sale there and dearer. 20

FOR SALE—HERE IS A BARGAIN ON Grand ave., 80x165, north of 12th st., at $250 per front foot; $400 was paid last week for near-by property; two -story house (two flats) goes with this. WM. CURRER, 612 H. W. Hellman Bldg. 20

FOR SALE—THE BEST STREETS TO BUY ON TODAY FOR SURE AND QUICK INCREASE ARE PICO, WASHINGTON AND E. 8TH. WILL BE GLAD TO TALK WITH YOU. G. C. EDWARDS, 230 W. FIRST. 20

FOR SALE—OR LEASE, LARGE WAREhouse, 35x78, Nos. 130 and 132 Center Place, between 1st and 2nd streets; fine investment property. Address or call on HENRY HATCH, 557 S. Hope st. 20

FOR SALE—EXCEEDINGLY LARGE LOT within stone's throw of Sixth and Maple. Bringing in $70 per month, while values increase. Price $35,000. L. L. BOWEN, 302 Fay Bldg. L. A. R. B. 20

FOR SALE—STORE; LARGE LOT; $4500; house, 4 business lots; close in; $6500; must sell. BUCK, 117 Broadway. Phones 235. 21

FOR SALE— Business Property.

FOR SALE—

ACREAGE. ACREAGE.

OUT BEYOND WESTLAKE NEAR

CORNER FOURTH AND VERMONT. CORNER FOURTH AND VERMONT.

ABOUT 20 ACRES. ABOUT 20 ACRES.

THAT WILL CUT INTO 120 LOTS.

BIG PROFIT IN THIS. $34,000 CASH HANDLES IT.

MINES & FARISH, EXCLUSIVE AGENTS, 20 315 S. HILL ST.

FOR SALE—

BY THE OWNER.

—$13,000—

SECOND STREET FRONTAGE, NEAR OLIVE.

LOT 50x80 FEET.

IMPROVED WITH 2-STORY FRAME BUILDING.

THIS PROPERTY WILL NET 12 PER CENT. ON THE INVESTMENT.

FOR FURTHER PARTICULARS SEE OWNER AT 254 WEST 7TH ST., 21 NEAR BROADWAY.

FOR SALE—

S.E. COR. OLIVE AND 11TH STS.

—$30,000—

IMPROVED WITH A MODERN FLAT BUILDING PAYING A SUBSTANTIAL INCOME ON THE PRICE ASKED.

THIS IS THE GREATEST BARGAIN OFFERED IN THE CLOSE-IN DISTRICT AND IF YOU WANT IT YOU WILL HAVE TO ACT QUICK, AS THE PRICE HOLDS ONLY FOR A FEW DAYS.

RICHARD P. BLAISDELL, 412-14 TRUST BLDG., SOLE AGENT. 21

FOR SALE—

DO YOU WANT TO BUILD?

I have the property for you to build on and a tenant for the building.

Ten years at a good rate of interest on the investment.

The property is desirable and reasonable; the tenant the same.

A. E. HALSEY, 20 714 Braly Bldg.

FOR SALE—

$6200— $6200— $6200—

10TH ST., CORNER DE LONG. BUSINESS CORNER. BEST WEST OF FIGUEROA. TRANSFER POINT. GOOD BUY. SEE THE BRIGGS CO., 224 S. BROADWAY.

$6200— $6200— $6200—

20

FOR SALE—

BUSINESS PROPERTY.

80x165 foot lot, on Hope street, near 7th street; $50,000; a fine investment, rapidly advancing in value; just received orders to withdraw from the market if not sold this week, as owner is going East and will hold said lot for the advance which is sure.

M. L. SAMSON, 120 S. Broadway, 20 Mason Operahouse.

FOR SALE—TEMPTING BUSINESS BUY.

ONLY ½ BLOCK FROM FIGUEROA AND EIGHTH.

One of the biggest snaps of the year and it will go rapidly. Fine lot, 50x150 and very close in. This piece is certain to strongly enhance in value, and if taken at once it can be bought for

$8750 $8750

ALTHOUSE BROS., 324 Laughlin Bldg. Main 363. Home Ex. 79. 20

FOR SALE—CORNER LOTS AT A PREMIUM.

Close-in corners suitable for apartment houses or flats are getting very scarce, and those who have foresight enough to pick up a good corner at a fair price will double their money within a year. We offer 100x116 feet on corner of West Fourth and Boylston sts., facing east, for $6000, which is only $60 per front foot. This lot faces Klondike Hill; the hill IS COMING DOWN, after which the view from this lot will be finest in the city. The building of an 80-foot tunnel through 4th st. will bring this property very close in. Corner lots three blocks east are held at $250 per foot. Take this under advisement and come in and talk it over.

HAMBRIGHT, 628 Laughlin Building. 20

FOR SALE—

MONETA AVE. CORNERS. MONETA AVE. CORNERS.

The best business corners on the street at lowest prices.
$4250—Near Vernon, 118½x130.
$3250—Near 40th, 37x133.
$2000—Near 41st, 50x130.

We know every corner on Moneta.

Buy now and make money sure.

CONWAY & KESSLER, 22 405 Laughlin Bldg.

FOR SALE—

—$12,500—

MAIN STREET LOT, 50.67x147 FT. THIS IS THE GREATEST BARGAIN OFFERED IN CLOSE-IN DISTRICT. SPLENDID INCOME PROPERTY. TERMS TO SUIT. 1806 N. MAIN ST. SEE OWNER, J. T. DEWAR, 2209 PASADENA AVE. PHONE EAST 1375. 20

FOR SALE—

130 FEET WITH DOUBLE R.R. FRONTAGE, BY 202 FEET DEEP ON MACY; CAN BE DELIVERED AT A VERY ATTRACTIVE FIGURE BY OWNER'S AGENTS. JUSTICE, MOSS & CO., 'PHONE 7378, 421 FAY BLDG.

Classified Liners.

FOR SALE—
Business Property.

FOR SALE—
BY MINES & FARISH,
315 S. HILL ST.

BUY NOW
AND
DOUBLE YOUR MONEY.

FIGUEROA STREET.
FIGUEROA STREET.
WEST SIDE BET. THIRD AND FOURTH.
LOT 60x330.

DOUBLE FRONTAGE.
FIGUEROA TO FREMONT.
IMPROVED WITH THREE COTTAGES.
TAKE ONLY $5000 CASH.

PRICE $17,500.

MINES & FARISH.

WEST SIXTH STREET.
WEST SIXTH STREET.
EAST OF FIGUEROA STREET.

A DECIDED BARGAIN IN A
LOT 50x135.

THIS IS $100 PER FOOT UNDER VALUE.

PRICE $18,500.

MINES & FARISH.

A FINE BUY.

S.W. CORNER OF FIRST AND OLIVE.

51x64.
IMPROVED WITH 6 CHOICE FLATS.
ALWAYS WELL RENTED.

INCOME $1380 PER ANNUM.
THIS IS A BARGAIN AT
$21,000.

MINES & FARISH.

MAIN-STREET CORNER.

LOT 60x140.
IMPROVED WITH 2-STORY BUILDING;
STORES BELOW AND ROOMS ABOVE.

INCOME $1380 PER YEAR.

THIS IS A FINE BUSINESS CORNER AND WILL SURELY ENHANCE IN VALUE.

PRICE $21,500.

MINES & FARISH.

FIGUEROA STREET.

NEAR NINTH STREET.
IMPROVED LOT 50x165.

IMPROVEMENTS COST $8000.
LOT CHEAP AT $15,000.

YOU CAN GET THIS AT ONCE.

FOR $22,500.

MINES & FARISH.

MAIN-STREET CORNER.

LOT 47½x145.

BEING THE SOUTHEAST CORNER
MAIN AND PICO STREETS.

IMPROVED WITH 2-STORY MODERN BUILDING, STORES BELOW AND ROOMS ABOVE.

THIS IS SURELY A GOOD BUY AND WILL BRING A BIG ADVANCE THIS WINTER.

PRICE $37,500.

MINES & FARISH.

NINTH STREET.
CHEAPEST BUY ON NINTH ST.

LOT 90x120.
BEING THE NORTHEAST CORNER
9TH AND FLOWER STS.

90 FEET ON 9TH STREET.
120 FEET ON FLOWER STREET.

COMPARE THIS WITH OTHER PRICES ON 9TH ST. EAST OF FIGUEROA AND YOU WILL SURELY BUY IT.

NINTH ST. IS TO BE WIDENED AND PAVED TO FIGUEROA.

TAKES $20,000 CASH.

PRICE $42,500.

MINES & FARISH.

FIGUEROA STREET.
CHOICE CLOSE-IN CORNER
SOUTHEAST CORNER OF
FIGUEROA AND SIXTH STREETS.

61 FEET ON SIXTH STREET.
125 FEET ON FIGUEROA.

IMPROVED WITH 3-STORY BUILDINGS.

THERE IS FULLY $10,000 IN THIS PROPERTY WITHIN THE NEXT YEAR.
LOOK IT UP.

PRICE $47,500.

MINES & FARISH,
315 S. HILL ST. 20

FOR SALE—

HOPE STREET.

WEST SIDE.
ONLY 280 FEET SOUTH OF SEVENTH ST.

90x165 FEET.

The largest close-in, unimproved lot for sale at this time.

90x165

Remember you will never have the opportunity again of buying this property so cheaply.

90x165

I can deliver same for a few days at a very attractive price.

A. E. HALSEY,
20 714 Braly Bldg.

FOR SALE—
GRAND AVE., ON THE HILL.
Proposition now under way to pave Grand ave.; Court street "Angels' Flight" nearing completion; you may calculate the effect of these two movements on realty values in that vicinity. For this week only we can sell over 100 feet by 165 feet for only $150 foot, and will take back mortgage of $10,000 for on or before 10 years at 6 per cent. This is an excellent location for first-class apartment house.
W. A. VARCOE & CO.,
20 317 W. Second st.

FOR SALE—
GRAND AVENUE
GRAND AVENUE
—NEAR—
SIXTH.
SIXTH.
TAKES $22,000 CASH.
Modern improvements bring rental of about $350 per month. Price $41,250—less than $750 a front foot, including about $12,000 improvements.
HERRON REALTY CO.,
20 300-301 H. W. Hellman Bldg.

FOR SALE—
Business Property

FOR SALE—ACREAGE.

—SNAP—

20 acres in that desirable section, fine for subdivision, Vermont and Melrose ave.

WALTER G. M'CARTY,
405-406 Merchants' Trust Building.

Home 3547, Main 6779. 22

FOR SALE—
BOWEN & DOLTON'S
Close in and prospective business properties.
$40,000—Well improved; Grand ave.; snap.
$35,000—Good income; W. 6th st.
$30,000—E. 5th st., near Los Angeles.
$24,000—Snap on W. 9th st.; 106-foot corner.
$21,000—W. 7th st. corner.
$20,000—Best corner on Third st.
$15,000—West Pico corner. Snap.
$12,500—Good W. 7th st. corner.
$11,500—Corner on Grand ave. A bargain.
$11,000—Income property on Wall st.
$10,000—Fine corner on West Ninth st.
$9000—Good E. 4th st corner.
$8000—Snap on Towne ave. Good income.
$7500—Snap on Crocker st.
$6000—Fine property on Winston st.
$5500—Best buy on East Pico st.
BOWEN & DOLTON,
439-440-441 Douglas Bldg. 20

FOR SALE—
CORNER LOT ON SIXTEENTH STREET FOR ONLY
—$6500—
—$6500—
This is the best buy on the market today for less than $100 a foot. It is a vacant corner on 16th st. and only two blocks west of Figueroa st. The size is 70 feet by 110. If improved with four stores and apartments would pay 15 per cent. Cars pass this corner more than one every minute all day long. Remember this is a large lot and a corner for less than $100 per foot.
C. J. HEYLER CO.,
310-312 Bryson Bldg.
Main 1704. Home 813. 20

FOR SALE—A MONEY MAKER.
113 acres for subdivision of choice level sandy loam land, fronting on four of the main streets in the city of Hollywood, including Sunset blvd., Santa Monica ave. and Crescent ave.; three electric car lines; one car line on the south line, one car line on the north line, one car line passes through the center.
This is without doubt one of the best and most desirable pieces of land ever put on the market for subdivision; we think we can show you at least $100,000 in this proposition.
It is ready and right for subdivision; three car lines and only $1200 per acre.
Buy this and get rich. Land level as a table. Sole Agent. We have an option and can deliver the goods.
LEE A. M'CONNELL & CO.,
145 S. Broadway. 21

FOR SALE—
$225,000—BROADWAY INCOME. A CONSERVATIVE INVESTMENT FOR IDLE CAPITAL. THE GROUND STEADILY ADVANCING.
$140,000—6 PER CENT. NET; IN THE VERY HEART OF BUSINESS.
$100,000—THIS IS STANDARD INCOME PROPERTY.
$16,000—AN APARTMENT. WILL CONSIDER CITY EXCHANGE.
A STRAWBERRY PARK ALFALFA RANCH. CASH OR CITY EXCHANGE.
C. P. DEYOE. 202 LAUGHLIN BLDG. 20

FOR SALE—FINE LARGE CORNER ON S. Figueroa st., close to Adams, 132x176. Price only $12,000 if taken right soon.
—Also—
Have 120 feet on S. Hill st., paying $40 per month. Will sell this week for $125 per front foot.
—Also—
Have lot on S. Grand ave., close to Washington st., for $80 per front foot.
—Also—
Over 100 feet frontage on Third, below Central ave., for $12,000, and a corner. This is a snap.
—Also—
Beautiful large corner on Figueroa and 28th for $10,000.
We hold options on all the above property and they are offered for much less than the market value.
D. A. VAN VRANKEN,
20 406 Chamber of Commerce.

FOR SALE—

HILL STREET CORNER.

S. W. CORNER HILL AND 15TH.

THIS MAGNIFICENT CORNER, 120x120, CAN BE BOUGHT OF US AND US ONLY, FOR $300 PER FOOT. WE HAV EXCLUSIVE AND CAN DELIVER. THIS IS THE ONLY CORNER ON HILL NORTH OF 16TH AVAILABLE AT THIS FIGURE. INVESTIGATE FOR YOURSELVES. SEE US AT ONCE, AS IT WILL NOT LAST LONG AT THIS PRICE.
FRANK VALE & CO.,
228 BYRNE BLDG.,
PHONES MAIN 839; HOME 8744. 21

FOR SALE—
WASHINGTON STREET CORNER.

$13,000
$13,000

Located near Figueroa. The biggest value on Washington st. The individual who secures this property at this remarkably low figure is going to make money—and make it quick. Lot is 100x125. Come at once.

ALTHOUSE BROS.,
234 Laughlin Bldg.
Main 263. Home Ex. 263. 20

FOR SALE—
BIG VALUE ON WASHINGTON STREET.
$6500
$6500
TAKES IT
TODAY.
SOMETHING BIG DOING HERE.
This bargain is not duplicated in the city. The lot is 52x175, and is only two blocks west of Figueroa. This property will sell at a profit of $1500 in three months. Don't overlook this rare buy.
ALTHOUSE BROS.,
234 Laughlin Bldg.
Main 263. Home Ex. 263. 20

FOR SALE—
SOMETHING EXTRAORDINARY ON WEST NINTH STREET.
FOR
$13,000
$13,000
This very desirable piece of business property is located only ½ block from Figueroa st. Lot is 72½x155. Positively the lowest-priced lot on the street. Owner says the property must be sold at once—hence the low price. Can you afford to let this opportunity slip?
ALTHOUSE BROS.,
234 Laughlin Bldg.
Main 263. Home Ex. 263. 20

FOR SALE—
CHOICE BUSINESS BARGAIN
ONLY $7500.
THIS IS ONE OF THE FEW SNAPS LEFT ON THIS CHOICE THOROUGHFARE. THE GROUND IS IMPROVED WITH A MODERN 2-STORY PRESSED BRICK AND FRAME BUILDING, WELL RENTED AND PAYING GOOD RATE OF INTEREST ON THE PRICE ASKED. THE GROUND VALUE IN THIS BLOCK IS $300 PER FRONT FOOT, BUT AT THE ABOVE SELLING PRICE IT FIGURES LESS THAN $100 PER FOOT. CLOSE IN AND WELL LOCATED.
A. T. JERGINS & CO., SOLE AGENTS,
23 SUITE 400 H. W. HELLMAN BLDG.

FOR SALE—
CLOSE IN,
ON HILL STREET,
CORNER,
150x120 FT.,
WITHIN 150 FT. OF
PROPERTY VALUED AT
$2500
FRONT
FOOT.
WILL DELIVER THIS, THIS WEEK,
FOR
$475 PER FOOT;
ONLY
$57,000.
A. M. JONES & CO.,
140 S. BROADWAY.
TEL. HOME 1122. 22

FOR SALE—
Business Property.

FOR SALE—

HERRON REALTY CO.,
300-301 H. W. Hellman Bldg.

GILT EDGE INVESTMENTS.

PICO STREET.
$6750—50x125, 5-room cottage, the best buy on the street; close to Figueroa street.

FLOWER STREET.
$20,000—60x165, 2 good houses on property. Between 7th st. and 8th st. Look this up.

FIGUEROA STREET.
$22,000—50x165, between 9th and 10th sts. Improvement worth $10,000, bringing in good income. A snap.

SOUTH FLOWER.
$22,000—Income $2000 a year. Does this look good to you? Lot 60x165, east front, fine improvements. ½ cash will handle it. Close in.

OLIVE STREET.
$27,500—60x165, close in, 2 blocks from Times office. Income $210 per month. $10,000 cash.

PICO STREET—CLOSE TO HILL.
Corner, 165 feet on Pico, with good building. Income $140 per month. The property has just been put on the market. For terms and prices see us at once.
HERRON REALTY CO.,
20 300-301 H. W. Hellman Bldg.

FOR SALE—

HOPE ST.

50x165, BET. 7TH AND 8TH STS.

A GOOD BUY.

WILL MAKE YOU A COUPLE OF THOUSAND IN A COUPLE OF MONTHS.

F. K. ECKLEY.
322 HENNE BLOCK, 122 W. 3RD ST.
MAIN 6636; HOME 6636. 23

CONTRACTORS—
And Builders.

TO BUILD—LET US SHOW YOU MODERN plans and figures. LOS ANGELES CONSTRUCTION CO., 702 Spring st. 'Phone Main 5681. 23

IF YOU INTEND BUILDING A BUNGALOW or larger residence, have your own ideas made practical by an experienced architectural draftsman; get my prices for plans and specifications. Address P.O. BOX 321. 22

FOR GOOD WORK AT REASONABLE prices see J. S. Travis, Contractor and Builder. Plans free. Jobbing of all kinds. Tel. South 1631. 1160 E. 42ND ST. 23

BEFORE LETTING YOUR CONTRACT FIGure with us; good work done at reasonable prices; plans furnished on application. O. SEELYE & SON, 318 Laughlin Bldg. 21

COTTAGES BUILT PROMPTLY AND REAsonably by thoroughly competent mechanics; plans and estimates free. TWEEDY & RUE, 736 S. FIGUEROA ST. 22

CRONCH & TARBELL, CONTRACTORS, builders and real estate. 135 STIMSON BLOCK. Home 7228. 21

CALL AT 749 E. 8TH ST. AND SEE THE 5-room house that WRIGHT built for $250. 28

FOR SALE—
Hotels and Lodging-houses.

FOR SALE—A FEW SNAPS IN ROOMING-houses.
8 rooms on Hill, $275.
10 rooms on Grand, never rented, $500.
10 rooms on Hill, $1000.
26 rooms on San Pedro, $1050.
8 rooms on Hill, $550.
28 rooms on W. 6th, $3500.
52 rooms on S. Hill, $4000.
For finest list in the city see
CHENEY & SATCHELL, 335 S. Hill.
Room 1. Home 9016. 20

FOR SALE—ROOMING-HOUSE; WE CAN give you THE best buy in the city today; 50 rooms, on S. Main st.; fine corner; pressed brick; all light, sunny rooms; low rent; long lease; 2 floors, one of which pays rent and all expenses, leaving 25 rooms absolutely clear; if you have $3500 cash, come and see us. OWNER WILL SELL. DON'T OVERLOOK THIS. 'Phone 2940. Rooms 321-322 American Bank Bldg. B. J. SMITH & SON. 20

FOR SALE—ROOMING-HOUSE BUYERS, here is one of the finest places in the city, right downtown; 37 rooms, elegantly furnished, and now running to a handsome profit; can be bought for $4300; about ½ cash. If you desire an extra fine place where high rents can be secured for your rooms, see this. LOS ANGELES BUSINESS EXCHANGE, 206½ S. Broadway. 20

FOR SALE—TO SEE IT MEANS TO BUY it. 45 rooms of elegant furniture, on the hill; new and strictly modern building; cost spot cash over $5000 to furnish; owner will give lease at $200 per month and sell for $4000, present income $500 per month. LOS ANGELES BUSINESS EXCHANGE, 206½ S. Broadway. 20

FOR SALE—AN ELEGANT APARTMENT-house on the hill; 44 rooms of solid mahogany and birdseye maple; lease at $300; on account of sickness we can deliver to you this elegant house for $5000; half cash, balance monthly without interest. This is strictly high-class and open to investigation. LOS ANGELES BUSINESS EXCHANGE, 206½ S. Broadway. 20

FOR SALE—
CHENEY & SATCHELL,
335 S. Hill. Phone 9016.
Make a specialty of rooming-houses. See us before buying. Best localities in the city from $500 to $800.

FOR SALE—WE HAVE A FINE LIST OF hotels, rooming-houses and boarding-houses at reasonable prices based upon conservative value, and guarantee everything as represented. See us before buying. STATE OF CALIFORNIA RENTAL AND INVESTMENT AGENCY, 306 W. Seventh st., near Broadway. 20

FOR SALE —THE FURNITURE AND lease of 48 rooms, running water in the rooms; on business street, in central part of city; this place must be sold; come in and get particulars; first-class place. MRS. C. S. HEALD, 204 Mason Block, 4th and Broadway. 20

FOR SALE—THIS ONE SURELY IS A BARgain; 30 rooms, actually full of permanent people; rent only $100 and the house is new and modern; located on S. Flower, close in; no better buy in the city at $2500; terms if desired. LOS ANGELES BSINESS EXCHANGE, 206½ S. Broadway. 20

FOR SALE — THE FURNITURE AND 3 years' lease of 30 rooms, near Fourth and Broadway; price $2200, $1250 cash, balance in easy payments; rent $100; must be sold this week; owner leaves city next week. MRS. C. S. HEALD, office 204 Mason Blk., Fourth and Broadway. 20

FOR SALE — 26-ROOM HOUSE, HANDsomely furnished; running water in every room; 3 years' lease; clearing $200 above expenses; reason for selling, on account of death in family; part cash if desired. 815 E. FIFTH ST., near Arcade Depot. 22

FOR SALE—14 LARGE ROOMS, ELEGANTly furnished; this is located on S. Grand, swell location, high-class renting and boarding. $1000 takes it if sold at once. Inquire 518 W. 8TH. Phones Main 2417, Home 6871. 20

FOR SALE—ROOMING-HOUSE; BARGAINS in this line are very scarce; we have one on 2nd and Hill, 18 rooms, $600 for a few days only. HARTZ REALTY CO., 637 S. Main.

FOR SALE—A SNAP; ONLY $900; HOUSE of 11 rooms and 2 outside offices which pay the rent, except $20, close to postoffice, specially good. J. C. OLIVER, 143 S. Broadway. 20

FOR SALE—A LITTLE GEM, 24 ROOMS; Broadway, near 4th, handsomely furnished; always full, nice profits, offered at a bargain. J. C. OLIVER, 143 S. Broadway. 20

FOR SALE—$4800. DON'T OVERLOOK THE 50-room house, all high grade, new furniture; house good for $300 in summer and $350 in winter, positively none better for the money. J. C. OLIVER, 143 S. Broadway. 20

FOR SALE—A SNAP; $550 FOR A 23-ROOM rooming-house if sold this week; good furniture, lease, etc. 808 E. FIFTH ST. Phone 3978. 20

FOR SALE—30-ROOM LODGING-HOUSE IN business district; new and good furniture; cost $2600, rent only $75 on lease. Price $2000 easy terms. The cheapest rent and best buy in the city. 321 LAUGHLIN BLDG. 22

FOR SALE—61-ROOM HOTEL, NEW, MODern, 4-year lease, in business part of city, clearing $300 to $400 a month; call and see it; no agents. Address G, box 112, TIMES OFFICE. 24

FOR SALE — ROOMING-HOUSE WITH Barn, where you can make your rent and $10 over; 2½ blocks from Main and 40th, $300. PHONE MAIN 3801. 21

FOR SALE—I HAVE PARTLY FURNISHED good rooming-house, unable to complete, will sell interest cheap. Address G, box 133, TIMES OFFICE. 22

FOR SALE—
Country Property.

FOR SALE—360 ACRES OF LAND IN THE Turlock irrigation district; 400 acres of farming land, adjoining Oakdale. Address BOX 606, Modesto. 28

FOR SALE—GOOD STOCK RANCH, ONLY 30 miles from city; government claim; price $100. Address B., 126 E. 37TH ST. 20

FOR SALE—
Country Property.

FOR SALE—
ALFALFA RANCH—GARDENA.
We have 20 acres in Gardena planted to alfalfa, and having a valuable pumping plant, which we can offer you for $3600. If you wish, you can arrange to pay $500 down and the balance to suit at 7 per cent.
THIS IS PRICED CONSIDERABLY BELOW MARKET VALUE
and could profitably be subdivided into 5-acre tracts. If you have money which you want to put into a proposition that will bring good returns, we want to show you this property. Our "Country Property" man is thoroughly familiar with this section of country and would be glad to take you down and "show you" the merits of this place.
DON'T GO TO GARDENA UNTIL YOU HAVE SEEN
Country Property Department,
R. A. BURTON REALTY CO.,
416-418 Laughlin Building.
315 S. Broadway. 20

FOR SALE—FOR IMMEDIATE IMPROVEments, at very low prices, a limited number of five, ten and forty-acre tracts in and adjoining the new town of Corcoran, now being established by this company in Kings county, California. Soil is level and exceedingly rich and productive. Abundant water supply. This is an exceptional opportunity to secure a home at a very low price, from which financial independence may be obtained in a few years. BUY WHERE THERE ARE AND WILL BE IMPROVEMENTS. OVER $200,000 OF IMPROVEMENTS NOW GOING IN AND AROUND CORCORAN AND MORE TO FOLLOW. Also liberal rebates on large acreage to encourage immediate improvements. SECURITY LAND AND LOAN COMPANY, Home Savings Bank Building, Spring and Court streets. H. J. Whitley, President. 20

FOR SALE—TRACTS OF FROM 5 TO 5000 acres of exceedingly rich and productive land, with abundant water supply; easy terms and liberal rebates for immediate improvements.
BUY WHERE IMPROVEMENTS MAKE VALUES ASSURED AND CERTAIN TO INCREASE RAPIDLY. OVER $200,000 OF IMPROVEMENTS NOW UNDER WAY IN AND AROUND THE NEW TOWN OF CORCORAN, NOW BEING PLATTED BY THIS COMPANY IN KINGS COUNTY, CAL. On the main line of the Santa Fe. Special rates every Tuesday evening. SECURITY LAND AND LOAN COMPANY, H. J. Whitley, president; Home Savings Bank Bldg., Spring and Court sts. 20

FOR SALE—
40 ACRES.
—$3000—
1½ miles from San Fernando; this land is level and the soil is very good; there was large crops of barley raised in this vicinity last year; San Fernando property cannot be beat, as you know the water question has been settled. Give us a call.
CALDWELL & CO.,
24 403 Currier.

FOR SALE—FINE RANCH HOME.
15 acres, southeast, on new electric line to Santa Ana, 4 acres every variety fruit, windmill and tank, plenty of water, fine loam soil, no alkali, no adobe, near school, creamery, etc. 7-room well finished house, practically new, barn, storehouse, brooderhouse, chicken-house, chicken pens; cow, chickens, buggy, etc., go with the place. $3500, $500 or $600 cash and balance to suit purchaser.
SEE NEWBERN WITH
THE BRIGGS COMPANY,
224 SOUTH BROADWAY. 20

FOR SALE—AT ALTADENA, THE FOOThill section of Pasadena.
$750—Three acres, unimproved land.
$2200—A fine corner, 250x215, on car line, in midst of handsome homes.
$5500—Four acres on car line, in the heart of aristocratic Altadena.
$6500—Five acres, all kinds of fruits, modern cottage; magnificent views.
And many other attractive places.
L. M. PRATT, 608 Laughlin Bldg.
"Buy in the Foothills." 20

FOR SALE — SALOON ON SPRING ST., snap; 5-room cottage on Dewey near Pico, $2500; 15-acre walnut orchard on San Gabriel River, will subdivide at $500 an acre; 14½ acres walnuts, San Gabriel, $4500, a bargain; two lots on Second st., Boyle Heights, good buy; a delicacy store, First st., good business, $534; two good dairies near city, cheap. Anything you want and any place you want it, we have it. Call on C. W. ANDERSON, 224-227 Copp Bldg., 215 S. Broadway. 20

FOR SALE—A FINE RANCH, 17 ACRES, only $2550; good new house, about 2 acres in fine young orchard and vineyard, balance in alfalfa. This is worth $3000; located about 20 miles south of Los Angeles. If you are thinking of buying a ranch of any size or kind, see us; we have many to select from. LOS ANGELES BUSINESS EXCHANGE, 206½ S. Broadway. 22

FOR SALE—AN ALFALFA RANCH CHEAP; 75 acres near Anaheim; 40 acres alfalfa, good stand; 10 acres young walnuts, balance other crops; large pumping plant; only $6000, easy terms; a rare bargain. L. M. PRATT, 608 Laughlin Bldg. Member L. A. Realty Board.

FOR SALE—THIS PLACE WILL PAY OVER 10 per cent. net, year in and year out; it consists of 5 acres at San Dimas; one-third lemons, balance navel oranges; 10-room house, barn, team, surrey, implements, etc.; a splendid bargain; price $6000. L. M. PRATT, 608 Laughlin Bldg. "Headquarters for orange groves." 20

FOR SALE—10 ACRES ON THE CORNER of Vernon and Santa Fe ave.; it is well supplied with water, in full-bearing walnut and peach trees; also horse, cow, chickens, one buggy, one spring wagon, house furniture, everything complete; right on car line; come and investigate. 20

FOR SALE—$18,000; ORANGE GROVE NEAR Covina; 23 acres; 8 acres Valencias, balance mostly navels; good 12-room house and fine barn, together worth $5000; beautiful grounds, with lawn, flowers, shrubbery, fish pond, fountain, etc. a bargain. L. M. PRATT, 608 Laughlin Bldg. Member L.A.R.B. 20

FOR SALE—320 ACRES OF ALFALFA land with artesian water, within 75 miles of Los Angeles, 7 miles of railroad, no better land, good range adjoining, will subdivide $20 acre, as a whole. E. G. ROBINSON, 501 Grant Bldg. 22

FOR SALE—SACRIFICE SALE; $2500; 20 acres of fine soil; 3 miles west of Anaheim, ¾ miles from electric line; good 5-room house, barn, orchard, 2 wells, pumping plant and 8 acres young walnuts; worth $3500; be quick. CHAS. O. GOODWIN & CO., 309 W. 1st. 20

FOR SALE—FINE 10-ACRE RANCH IN Bardsdale, Ventura county; 5-room house, barn, well, windmill, 20 shares water, 100 Valencia orange trees; best walnut land; must be sold at once; $3000. SIMMONS & SIMMONS, 123 S. Broadway. Home 2230. 22

FOR SALE—IRRIGATED ALFALFA LANDS, $25 per acre; $5 per acre down, balance four years; investigate; full particulars and pamphlets on application. INDEX LAND & B. CO., 907 Kohl Bldg., S. F.

FOR SALE— COUNTRY PROPERTY. FREE CATALOGUE OF POULTRY, FRUIT, ALFALFA, DAIRY AND STOCK RANCHES IN CALIFORNIA. BURR PADDON CO., 40 Montgomery st ......San Francisco, Cal.

FOR SALE — FOR THE TRUTH ABOUT Central California send us 4 cents in postage and receive FREE a beautifully illustrated book on the subject. BOARD OF COMMERCE, Stockton, Cal.

FOR SALE — LOOKING FOR CHICKEN ranches? More than 25 to select from. M. W. ATWOOD & CO., 612 Grant Bldg.

FOR SALE—
Poultry Ranches.

FOR SALE—CHICKEN OR BERRY RANCH, easy payments, long time; 60 to select from. ORANGE COUNTY LAND CO., 215 Pacific Electric Bldg. 21

FOR SALE—
Suburban Property.

FOR SALE—
EAGLE ROCK VALLEY.
EAGLE ROCK VALLEY.
13⅛ acres, only $390; money maker. Call me up first thing this morning.
12 acres, cor. Townsend ave. and Colorado st., only $7600; best piece in the valley for subdivision; present owners must sell at once. You cannot beat the location nor price. See me.
Home 6838. JAS. C. HANLEY, 404 Fay Bldg.
Agent CONCORDIA FIRE INS. CO.
SPRING GARDEN FIRE INS. CO. 20

FOR SALE—
—$350—
100x184 feet to alley; all street improvements paid for; high level ground, in the popular southwest; on two car lines; easy terms.
Home 8105. EMIL FIRTH. Main 2543.
23 411-417 Laughlin Bldg.

FOR SALE—20 ACRES CLOSE IN, READY for subdivision; lies beautifully, subdivisions all around; $24,000, ¼ cash, balance to suit; don't delay if you want a money maker. E. G. ROBINSON, 501 Grant. 22

FOR SALE—AT GRAHAM, ON LONG Beach line, 2 lots, 25x135, with 15-foot alley, in block L, in Burkhart tract; cash $130, payments $94. Address WM. LUKENBILL, Redondo. 20

FOR SALE—$650; LARGE LOT, ARRANGED for chickens; neat cottage, chicken houses and corral; fruit, etc.; near electric car. T. L. CHAPIN, 109 S. Broadway. 21

ALTADENA.

FOR SALE—A PRETTY HOME, WELL SITuated on one of Altadena's best streets, 1 block from car line. One and two-thirds acres of land, having an east frontage of 283 feet, improved with a very attractive 5-room bungalow. Price $3300. For Altadena and Pasadena houses, lots and acreage, see J. C. BRAINARD, 16 N. Raymond ave., Pasadena. 20

FOR SALE—
Suburban Property.

FOR SALE—
CHENEY & SATCHELL,
335 S. Hill, Room 1. Phone 9016.
11-acre ranch, 5-room modern cottage, pumping plant; between Venice and city, near car line, $8500; terms.
Also ten acres near North Pasadena, 3-room house, stone barn, all set in fruit and fenced with wire; plenty of water, near car line; $2150; terms.
Snaps if taken at once, six beautiful lots in East Hollywood and six in Ocean Park Heights. 20

FOR SALE—
4 1-3 ACRES AT LAWNDALE.
$1500
EASY TERMS.
PLENTY OF WATER, FINE SOIL.
On Redondo electric line. Maps and information,
E. L. HOPPER & SON,
20 402 Laughlin Bldg.

FOR SALE—
ENTWISTLE TRACT.
The finest tract on South Park ave. More houses being built on this tract and adjoining tracts than in any other part of the city.
We have sold 202 out of 240 lots, and the balance will not last long. Prices $575 and up. Easy terms.
HINTON & LETTEAU,
22 309 Mercantile Place.

FOR SALE—
LAWNDALE.
4 1-3 ACRES, $1500.
PLENTY OF WATER.
Fine soil, easy terms; on Redondo electric line. Maps and information.
E. L. HOPPER & SON,
20 402 Laughlin Bldg.

FOR SALE—
Make an offer for 12 acres with 6-room cottage; two water pumps, close in; 5c fare limit. Owner says no reasonable offer made this week will be refused.
H. J. SCHAPER,
20 400 FAY BLDG.

FOR SALE—
BEAUTIFUL SUBURBAN HOME.
20 acres, splendid buildings, come and see us. Only $8500.
SAN GABRIEL REALTY CO.,
San Gabriel, Cal.

HOLLYWOOD.

FOR SALE—
HOLLYWOOD.
$4500—6-room 2-story house; strictly modern, looking down Wilcox ave. Good barn. Hollywood.
$3600—6-room cottage, very neat; all modern; oak floors; on Whitley ave., Hollywood.
$6000—9-room 2-story house, large lot; very attractive and convenient. Let me show you this, also on Whitley ave., Hollywood.
WM. F. PATT,
Phone 4522. 246 Wilcox Bldg. 20

TO LET—
HOLLYWOOD.
$20—6-room modern 2-story, with water.
$7.50—3-room cottage without water.
STORES AND OFFICES.
$65—Finest new storeroom, between bank and P.O., with water; size 24x70; good lease.
$8 to $15—Elegant offices in Hollywood's finest office building, including telephone, electric light, heat, hot and cold water, janitor service, etc. See VANSYCKLE, next to P.O., Hollywood. 20

FOR SALE—
—$3500—
PART CASH.
Distinctly elegant little home.
8 rooms, cobblestone front.
Very artistic and complete.
75-foot corner. Cost $4800.
Lovely homes surrounding.
Owner must sacrifice at once.
See VANSYCKLE, next to P.O., Hollywood. 20

FOR SALE—
—$2600—
New 6-room Modern Bungalow.
½ cash, balance to suit, located only half block from postoffice; rents for $30. See VANSYCKLE, next to P.O., Hollywood. 20

FOR SALE—FINE LOT, 60x210; HIGH ground, near hotel; only $2000.
Also 5-room modern house; hardwood floors, good style; lot 100x163; north of Prospect ave., $5000.
W. C. CAMPBELL & CO., opposite Hotel Hollywood. Home 202. 24

FOR SALE—
WE BUY AND SELL HOLLYWOOD PROPERTY OF ALL KINDS.
GEO. H. COFFIN & SON,
Home 'phone 1. No. 12 N. Highland ave.

...E—MODERN 9-ROOM RESIDENCE on Prospect ave., Hollywood; snap; price $2750; must be sold this week; finest location in Hollywood. CHAS. COE, Prospect and Western aves., Hollywood. 20

FOR SALE — MODERN RESIDENCES AT moderate prices, in best portion of Hollywood; also choice lots. CHAS. COE, Prospect and Western ave., Hollywood. Home 'Phone 387. 20

FOR SALE—$17,500.
12 choice foothill acres, 2 blocks from electric line; $12,000 will buy elegant home; lot 150x320. SCHLOESER, Sole Agent, Home 255, Hollywood.

FOR SALE—HOLLYWOOD, WE BUY AND sell Hollywood property. J. F. GRASS & CO., Hollywood. Home 'Phone 32.

FOR SALE—FOR BARGAINS IN HEART OF Hollywood see W. C. CAMPBELL & CO., opposite Hotel Hollywood. Home 202.

PASADENA.

FOR SALE—PASADENA—BEST LOT ON South Orange Grove, near Colorado st., at a great bargain if sold in a few days. J. R. MACLINTOCK, 217 W. Second. 20

FOR SALE—
Lemon and Orange Groves.

FOR SALE—
I have a first-class highly improved ranch for sale, located in the foothills near Fernando. It has fifteen acres of 11-year-old Late Valencias and fifteen acres Washington Navels, same age; also ten acres of fancy table grapes; ranch is well provided with good buildings, packing houses, pumping plant, etc. I could not begin to describe everything, so make inquiries of owner; price $350 per acre, think of it, for 11-year-old orange trees, including $3500 improvements. Address B. R., box 84, TIMES OFFICE.

FOR SALE—ELEGANT GROCERY AND fruit business on one of the best Broadway corners in the city; $2750; will invoice; terms cash, secured notes or first mortgage on real estate. C. C. COLYEAR, 322 S. Main st. 21

FOR SALE—LATE VALENCIA AND LEMON grove at Upland; a good proposition for anyone; present owner must sell it. Address Box 5, TIMES OFFICE, PASADENA.

FOR SALE—
Beach Property.

FOR SALE—
Below we give the six best bargains on this Beach today, each and every one a sure money-maker, a safe investment, a wise speculation.

Ocean front—Lot 40½ ft. front, with 4-room furnished cottage; fine income property; adjoining the finest residence in Ocean Park; price only $4250; at this price the property is the cream of all bargains.

Brooks ave.—6-room modern cottage on a lot 35x120; clean side of street, only $4000; easy terms; income about $600 year.

Ocean Front, Short Line Beach—$2500, cheapest Ocean Front lot, and only a short distance from Venice.

Lot on Grand Canal, Venice, $2300.

Lot on Breeze ave., $1900.

Lot on north side Dudley ave., $2000.
Don't pass these by. Each one is much below the market.
CHAS. J. HILDESHEIM & CO.,
142½ Pier ave.,
Ocean Park, Cal.

FOR SALE—
Pacific Beach (San Diego) has doubled population during past five months, lots now selling for $50, and up, easy terms, for particulars and railroad fare call or write.
MERCANTILE BOND CO.,
Suite 332, 218 S. Broadway
Home 6190. 20

FOR SALE—I CAN SHOW YOU THE BEST snap in a business corner in the very heart of Venice of America. W. S. HAYES, with CHAS. A. TAIT, 121 W. 3rd st. 20

OCEAN PARK.

FOR SALE — PROPERTIES ON SAND OR dirt at Santa Monica, Ocean Park, Venice, Playa del Rey and Shakespeare.
ROBBINS REALTY CO.,
144 Pier ave., Ocean Park.

FOR SALE—OCEAN FRONT, 6-ROOM FURnished cottage, 40-foot lot, fine location, will sacrifice for $4350; snap. C. J. HILDESHEIM & CO., 142½ Pier ave., Ocean Park.

FOR SALE—FURNISHED COTTAGE NEAR Ocean Front at a bargain; easy terms. CHAS. J. HILDESHEIM & CO., 142½ Pier ave., Ocean Park.

FOR SALE—
Beach Property.

SAN PEDRO.

FOR SALE—WE ARE HEADQUARTERS for Wilmington property; the great future for the Harbor City is already confirmed; to buy right is to buy now. DORION & SCHNEIDER, 300½ S. Broadway. Branch Wilmington. 24

VENICE OF AMERICA.

FOR SALE— $200, $4.00 PER MONTH, ADjoining Abbot Kinney's land for botanical gardens, hotel, etc., lots adjoining selling $400. Will double in value; owner must sell.
20 YOUNG & ADAMS, 327 S. Hill.

FOR EXCHANGE—
Real Estate.

FOR EXCHANGE—
New, modern 5-room house at Santa Barbara, on State st. Price $7500; mortgage $4000. Want Los Angeles income or acreage.
At Palms, 30 acres of cultivated walnut, lemons, olives and alfalfa. Good modern 6-room house, outbuildings, 2 large wells, windmill and tank. Price $13,000, no mortgage. Faces National blvd., near steam and electric cars. Want Los Angeles income or residence.
2 lots, La Jolla Beach. Want equity in Los Angeles.
Modern 2-story, 8-room house on W. 27th. Price $5000. Clear. Want 1 or 2 good lots, southwest.
Modern residence, best part of Oakland. Price $12,500. Clear. Want Los Angeles income or acreage.
An improved 30-acre walnut grove. Good buildings, water right, all farm implements. Price $350 per acre. Clear. Want Los Angeles income.
If you want good alfalfa, walnut or orange groves, buy, sell or exchange, I have a large list. Some bargains on the Santa Ana electric line.
G. W. PALMER, 615 Fay Bldg.
Home 7172, Main 8273.

FOR EXCHANGE—
$3600—6-room modern house, large lot; large Clear. orange trees, located in Redlands; want cottage or house in Los Angeles.
$3000—20 acres near Colton; 5 acres in full Clear. bearing oranges; 2 apricots, 3 barley; 4-room house, barn and sheds; want house in city; might assume.
$15,000—22 acres in walnuts, oranges and lemons; fine improvements; one mile to station of one of the best towns in Southern California; would take $5000 to $8000 in good city house and lot, and good time on balance.
W. F. PATT,
Phone 4522. 246 Wilcox Bldg. 20

FOR EXCHANGE—20 ACRES FULL-BEARing peaches, 1½ miles southeast of Ontario; price $1500; wants vacant lot or house and lot; will pay cash difference or assume up to $2000.
Also have client who has 20 acres at Hynes Station; good alfalfa land; all clear; wants Los Angeles city property; will assume or pay cash up to $2000. D. A. VAN VRANKEN, 406 Chamber of Commerce. 20

FOR EXCHANGE—
A new and modern nine-room residence, on Alvarado Terrace. This is a swell neighborhood, and a most pleasant locality to live in. What have you to exchange for this?
F. K. ECKLEY,
322 Henne Bldg., 122 W. 3rd st.
Main 6636; Home 6636. 23

FOR EXCHANGE—
Will exchange one or two lots for furniture or piano, or both. These lots are in an excellent location and first-class; street work, cement sidewalks, water, etc.; they are increasing in value every month. Call 10:30 to 1 o'clock, or write to M, 612 H. W. HELLMAN BLDG. 22

FOR EXCHANGE—ALL OR ANY PART OF a subdivision of 700 lots in Salt Lake City, valued at $50 per lot, free and clear, for Los Angeles or Southern California property; must be clear. Will consider any trade from $1000 to $35,000. CHAS. S. MANN, 225 W. Fourth st. Home Phone 4171, Sunset Main 4683.

FOR EXCHANGE—
WHAT HAVE YOU
TO EXCHANGE.
For the finest orange grove in Riverside, outside of frost belt? Plenty water, fine crop, 10 acres, $12,000; Will assume or give time. 2825 W. 10TH, corner Dewey ave. Phone 21690, or West 2582. 20

FOR EXCHANGE—
WHAT HAVE YOU
TO EXCHANGE
For 10 acres in Corona, 5 blocks from the bank, walnuts, apricots and peaches, plenty of water; price $3500. 2825 W. 10TH, corner of Dewey ave. Phone 21690, West 2582. 20

FOR EXCHANGE—ELEGANT 10-ROOM RESidence, beautifully furnished; cement cellar and furnace; fine location; lot 50x150 to alley, east front; want apartment or flat property; price $7000; mortgage $2500. PHONE 41236. 21

FOR EXCHANGE—LOT ON HOPE ST., BEtween First and Second; fine for apartments or flats; 10 minutes' walk from Third and Spring; owner will take residence west or southwest, or possibly in the eastern portion of the city for this fine vacant lot. If you are looking for apartment or flat property, you cannot beat this to build on. CALDWELL & CO., 403 Currier Bldg. 24

FOR EXCHANGE—
$25,000—Beautiful home place, La Verne; 18 acres full bearing oranges and lemons; 11-room house, large rustic barn; pumping plant; everything in fine condition; will exchange equity for city or eastern.
MAXON REALTY CO.,
114-115 Stimson Bldg.

FOR EXCHANGE—BEAUTIFUL 2-STORY bungalow toward Hollywood; will accept lot, cash or property as first payment, balance any way; only $2000; worth $2500 when street grading is done; fine grounds; artistic house; owner. DUTTON, 109 S. Broadway. Tel. 1537. 20

FOR EXCHANGE—NEW MODERN 9-ROOM house, lot 50x175, with barn; on West Adams Heights; very nice place and up to date for cottage or first-class rooming-house; must be central; price $7000; mortgage $2500. MRS. C. S. HEALD, room 204, 4th and Broadway. 20

FOR EXCHANGE—NEBRASKA, 330 ACRES of choice level land, personally selected and for which the owner paid $5 per acre; choice location near Union Pacific R.R. station.
J. R. SEXTON,
22 102 S. Broadway.

FOR EXCHANGE—BUNGALOW, UP TO date in every way, paneled living-room, finished in leatherette, hardwood floors and everything tasty, will exchange equity for good lot in southwest. PHONE WEST 981, for particulars.

FOR EXCHANGE—TWO CHOICE LOTS, 1 on a corner, in Grant Place, Hollywood; worth $2200; clear, for cottage worth up to $3500; will assume or pay cash difference. A. C. HESS & SON, 325-27 Byrne Bldg; 8822. 20

FOR EXCHANGE—
5-room cottage for St. Louis, and assume. Rooming-house for acreage; peach ranch for rooming-house. Bring in your property and we will make you an offer. WARDEN, 117 S. Broadway. 20

FOR EXCHANGE—
$10,000—Mortgage $3000; modern 9-room house, furnished, Westlake district; exchange for small ranch or grove.
MAXON REALTY CO.,
114-115 Stimson Bldg.

FOR EXCHANGE—
$20,000—20 acres full bearing oranges and lemons; fine condition; good water right; Claremont district; exchange for city or eastern.
MAXON REALTY CO.,
114-115 Stimson Bldg.

FOR EXCHANGE—
Some beach lots, $500 to $1500 each, clear; exchange with cash for city residence.
MAXON REALTY CO.,
114-115 Stimson Bldg.

FOR EXCHANGE—
Maxon will exchange your property, any State. Call and get particulars.
MAXON REALTY CO.,
114-115 Stimson Bldg.

FOR EXCHANGE—
One lot 40x140, and one 50x132, in outside tracts; will exchange for cottage in southwest.
CLARENCE M. TAGGART CO.,
L.A.R.B. 614 Grant Building. 20

FOR EXCHANGE—
$10,000—20-acre grove, good buildings; Riverside county; exchange for city or eastern.
MAXON REALTY CO.,
114-115 Stimson Bldg.

FOR EXCHANGE—
$12,000—Mortgage $3500; improved orange grove; San Dimas; exchange equity and cash for city or eastern.
MAXON REALTY CO.,
114-115 Stimson Bldg.

FOR EXCHANGE—
$7500—Mortgage $2000; new 8-room house near 29th and Figueroa; exchange for small ranch or lots.
MAXON REALTY CO.,
114-115 Stimson Bldg.

FOR EXCHANGE — I HAVE EIGHT GOOD residence lots at Huntington Beach; will exchange for good acreage or small farm and pay cash difference. Address H, box 76, TIMES OFFICE. 20

FOR EXCHANGE—WE WILL SELL, EXchange or rent your property for you; property looked after; exchange a specialty.
A. C. HESS & SON,
Phone 8822. 325 Byrne Bldg.

FOR EXCHANGE—
Exchanging eastern realty for California a specialty. Come and see us.
Home M'PHERSON & ADDISON,
'Phone 1960. 414-15 Bradbury Bldg.

FOR EXCHANGE—40 ACRES OF FINEST alfalfa land, right in the city limits of Riverside, worth $10,000; incumbrance $3000. What have you to offer in exchange? H. A. LANDWEHR, 705 O. T. Johnson Bldg.

FOR EXCHANGE—LIST YOUR PROPERTY, either clear or incumbered, with HARDY & GABEL. We have a long list, or can find what you want. 306 DOUGLAS BLDG. Home 1445; Main ... 22

FOR EXCHANGE—
Real Estate.

FOR EXCHANGE—
I make a specialty of exchanging real estate, particularly California for eastern. Member L. A. Realty Board. C. W. CONWAY, 304-5 Bradbury Bldg.

FOR EXCHANGE—4-ROOM CALIFORNIA house and near S. Main and ... mortgage $600; want cash and ... Heights. G. F. WHITTIG, 223 H. W. Hellman Bldg.

FOR EXCHANGE—4 ACRES ... grove, $2300 clear and $300 cash ... tage or house, southwest ... agents. SHUTES, 317 Johnson Bldg. 2838.

FOR EXCHANGE—LET HARDY & GABEL exchange your property, either ... city or eastern; our specialty. 306 DOUGLAS BLDG. Home 1445; Main 4798.

FOR EXCHANGE—NICE POMONA ... for Los Angeles 6-room house ... corner; bearing oranges. CRINCE & TARBELL, 135 Stimson Blk. Home 7228.

FOR EXCHANGE — WINTON STANHOPE automobile, machinery in first-class ... tion, new tires; want lot or cottage ... sume. Phone MAIN 4033.

FOR EXCHANGE — NEW 5-ROOM COTtage in Boyle Heights, $1100, ½ cash, balance to suit; will exchange for ... CALKINS, at 106 N. Los Angeles st.

FOR EXCHANGE — PASADENA ... modern 4-room cottage, lot ... Lake ave.; price $1650; want city lots ... KERR, 202 Frost Bldg.

FOR EXCHANGE—$8000; MORTGAGE ... flat building, southwest; exchange for rooming-house. MAXON REALTY CO., 115 Stimson Bldg.

FOR EXCHANGE—LOT ON KOHLER ST. suitable for a flat, valued at $2300 ... and assume, for modern 5 or 6-room ... southwest. F. E. DODGE, 108 S. Broadway.

FOR EXCHANGE—$7000; MORTGAGE ... modern 8-room residence; large lot ... west; want rooming house up to $4000 ... Address F, box 87, TIMES OFFICE.

FOR EXCHANGE — ELEGANT 8-ROOM HOLlywood home for $8000 property ... cash. A. G. SCHLOESSER, exclusive agent, Home 255, Hollywood.

FOR EXCHANGE—GOOD REAL ESTATE to exchange for first-class automobile. E. MUNCY, 1949 Lovelace ave.

FOR EXCHANGE—$1650 EQUITY IN NEW 5-room house in Los Angeles for vacant lot. Address 2312 OCEAN VIEW AVE.

FOR EXCHANGE—FOR QUICK RESULTS in selling or exchanging your real estate, see SHUTES, 317 Johnson Bldg. Tel. 2838.

FOR EXCHANGE—BEN WHITE WILL EXchange your property. 304 BRYSON BLDG. 2nd and Spring. Member L.A.R.B.

FOR EXCHANGE — 5-ROOM MODERN house near Westlake. What have you? Address H, box 6, TIMES OFFICE.

FOR SALE—
Miscellaneous.

FOR SALE—HORNE'S LIFE SAVER; patent applied for; cures catarrh, asthma, hoarseness, cold in the head, sore throat, headache, hacking and severe coughs, bronchitis, pains in the lungs, and saves you from consumption. For 20 years I have been afflicted with deafness and almost lost all hearing, and a severe cough which brought on light hemorrhages; I cured myself with this remedy. I can recommend this cure to all sufferers from these complaints. Use medicine with the inhaler morning and evening, or more often if needed. Price $1.50; extra bottles of remedy 50c and 75c. Manufactured and for sale by F. E. HORNE, 1007 E. 21st st., Los Angeles, Cal.

FOR SALE—TWO MEDIUM-SIZED OFFICE safes; several good second-hand refrigerators; fine assortment good household furniture slightly used, good as new; roll-top desks; gas ranges set up and guaranteed; steel range; French range; good bargains too numerous to mention. Come and see. L. C. ... S. Main.

FOR SALE—
—SADDLES—
—SADDLES—
—SADDLES—
Carload of government McClellan saddles in first-class condition, just received. We will sell them one and all at $1 each. this week ...
SOUTHERN WRECKING ...
22 361 S. Los Angeles st.

FOR SALE—
Will exchange one or two lots for furniture or piano, or both. These lots are in an excellent location and first-class; street work, cement sidewalks, water, etc.; they are increasing in value every month. Call 10:30 to 1 o'clock, or write to M, 612 H. W. HELLMAN BLDG.

FOR SALE—TWO 4000 GALLON ... oil tanks. Both in good condition ... painted outside. One varnished inside ... can be cleaned for water. Can be had free at San Pedro, Cal. Apply to ... A. POLHAMUS, Santa Fe Wharf ... Cal., where tanks can be seen.

FOR SALE — SMALL PUMPING PLANT consisting of 4-H.P. Hercules gas engine ... splendid pump; large tank and about ... of 2-inch casing; all in best of ... CHAS. S. MANN, 225 W. Fourth st. Home 4171; Sunset Main 4683.

FOR SALE — NEW AND SECOND-HAND billiard and pool tables; easy payments; rent tables with privilege of buying; bar fixtures; cheap prices. BRUNSWICK-BALKE-COLLENDER, 428 S. Broadway.

FOR SALE—WINDMILLS, TANKS, ... pumps, any size, cheapest in city ... wreck and construct by contract ... counts. Call noons to three o'clock ... MITT COMPANY, 120 N. Main.

FOR SALE — 3 FIRST-CLASS ... cheap, to Austin, Texas; gentleman's ... dark hair; lady, medium, brown hair ... stout, dark hair; limited October ... THIRD ST.

FOR SALE—
RAILROAD TICKETS
Bought, sold, exchanged. Low rates. DUFFIN'S OFFICE, No. 209 W. ...

FOR SALE — FIREWOOD; 1000 CORDS on trees, 60 acres, to be cut at once ... wanted immediately. Address ... LINS, box 73, The Palms, Cal.

FOR SALE — YOUR $ $ WILL BUY more furniture, new or second-hand ... any other place in the city; can't ... bargains; come and see. L. C. ... S. Main.

FOR SALE—ROLLER CHAIRS FOR ... lids, cripples, aged and convalescent ... made, cheap. Address PORTLAND ... CESSION CO., Exposition Grounds ... land, Or.

FOR SALE—CHEAP; SETTEES, ... folding settees for parks, lawns and ... nent parks. Address PORTLAND ... SION CO., Exposition Grounds, ...

FOR SALE—MIXED PAINT! MIXED ... we are going to sell $1.50 per gallon ... paint all this week at $1.15 per gallon ... WHITING'S, Ninth and ...

FOR SALE — CHEAP FUEL, ... wood, apricot pit shells $1 ... $1.50 at yard. Cor. SANTA CLARA ... AMO STS. Phone South 1796.

FOR SALE—CARLOAD LOTS, WELL seasoned oak cordwood f.o.b. Los Angeles ... quire of CHARLES ELTON, ... man Bldg.

FOR SALE — BEAUTIFUL OLD ... breakfast set (Bentick.) ... unique. Box 266, SANTA BARBARA.

FOR SALE — 20 SAFES, DAMAGED ... shipment; no reasonable offer refused ... F. ANDERSON & CO., 213 N. ...

FOR SALE—A GOOD STEINWAY ... very cheap. Call at ... ALAMENA and BANNING STS.

FOR SALE—GREAT BARGAIN IN ... and second hand butcher scales ... tion. 513½ E. 11TH ST.

FOR SALE—4-HOLE COOKSTOVE ... water back, $10. Inquire ...

FOR SALE—Moving picture films ... magic lanterns, 130 Montgomery ...

FOR SALE — NEW AND SECOND-HAND safes. PITTSBURGH SAFE ...

FOR SALE—SAFES; SIX CARLOADS JUST received. ANDERSON, 213 N. ...

FOR SALE — FIREPROOF OFFICE ... 409 E. SECOND ST.

FOR SALE—
Furniture.

FOR SALE—REDUCTIONS ... genuine, come to our big ... rockers, $1.75; chairs, 65c ... beds, $2.25; 6 feet extension tables ... inch dressers, $5.75 ... $14.50; 3 drawer chiffonier ... $5.75; ladies' desk, $5; ... ion table, $14.50; box couch ... edge couch, $3.50; sewing rockers ... the crowds. Brisk selling at OVERELL'S ... and 654 S. Main st.

FOR SALE — FIRST-CLASS ... cuckoo and American clocks ... clock and watch repairing ... for and delivered. L. A. CLOCK CO., 'Phone 23542. 2736 W. Pico st.

FOR SALE—THE FURNITURE OF A ... ern upstairs sunny 5-room flat ... clean; rent only $22 per month ... taken this month; close in. ...

FOR SALE—FURNITURE OF A ... cottage, $50; must sell by Tuesday ... going East; house rent $2. Call at ... TRAL AVE., in rear.

FOR SALE—$350 BUYS FURNITURE ... strictly modern 4-room flat ... from First and Spring; rent ... box 43, TIMES OFFICE.

FOR SALE — COMPLETE ... furniture; must be sold at once ... let if desired. 223 N. AVE. ...

FOR SALE—FURNITURE OF 6-ROOM ... 755 SAN PEDRO ST., ...

BUSINESS CHANCES—
Miscellaneous.

FOR SALE— LOOK!

Fall season is at hand; good paying businesses are getting scarce. Here is ... pays a good profit now.

$1000 TAKES IT.

... alone is worth $1500.

... and lease of a 14-room house on ... street, corner, close in, a good ... A-1 location, rooms always rented ... is a snap at the above price. ... GRIFFITH CO., 214 Wilcox Bldg. L.A.R.B.

WILL BUY A GOOD CLEAN RESTAURANT; ESTABLISHED TRADE; INCREASING; ALL FIXTURES; DOING A DAILY ... $18 TO $30; GOOD LOCATION; RENT; WITH A SMALL INVESTMENT YOU CAN GET GOOD RETURNS. ... THIS UP.
EUGENE R. BROOKS, WITH
F. E. ROBINSON & CO.,
PACIFIC ELEC. BLDG.

... BUSINESS, SPECIAL LINE, PRACTICALLY A MONOPOLY, DRAWS PATRONAGE FROM THE WEALTH AND ... OF THE CITY. This attractive ... establishment, located on a ... street and prominent corner, is for ... at a low figure considering value, as ... very ill; very reasonable rental and ... respectable or profitable business can ... no special experience required; any ... person can start and make from $100 ... per month; investigation requested.
INVESTMENT DEPARTMENT, 3,
Jones & Ryder Land Co.,
218 W. Third st.

BUSINESS FOR SALE.
... location; nets about $400 a month ... rent only $30, and sub-lets for ... pay rent.

INVESTMENT DEPARTMENT, 1,
Jones & Ryder Land Co.,
218 W. Third st.

... FEED BUSINESS.
...; 1 good teams and wagons; large ... hay and grain; also 10 tons of coal ... and 5 cords of split wood, hay baler ... old-established business; owner ... hospital and must sell at once.

INVESTMENT DEPARTMENT, 1,
Jones & Ryder Land Co.,
218 W. Third st.

... CIGAR AND FRUIT ... $750, grocery, invoice; ... corner, $300, cigar stand, $20 ... 6-chair barber shop, business center ... restaurant, 100 seating capacity ... HELLMAN REALTY CO. ... good yard, $1600, grocery; ... $500, restaurant; big ... HELLMAN REALTY CO., 116½ S. Spring. 21

... GROCERY STORE ... rent only $13.50 ... worth $800 ... the trade; snap ... rooming-house; rent $15 ... trade $30 day ... up to elegant stores ... LOS ANGELES BUSINESS EXCHANGE, 206½ S. Broadway.

... BUSINESS FOR SALE.
... best pharmacy locations in the ... state in every detail; established ... $10 a day; no opposition within 7 ...

INVESTMENT DEPARTMENT, 1,
Jones & Ryder Land Co.,
218 W. Third st.

... A GOOD-PAYING BUSINESS ... openings from $250 to $40,000 ... buyers' and sellers' headquarters. A ... for sales of all kinds. Call and ... you want to buy or sell. Home ... LOS ANGELES BUSINESS EXCHANGE, 206½ S. Broadway.

... circumstances I must sacrifice my ... business. Over $250,000 renewal ... Take everything for $350. Think ... Address H, box 135, TIMES ...

... AN ELEGANT CAFE IN FINE ... downtown, very busy section ... money-maker and a bargain; this ... better than the average; we ... for $1250 cash, balance ... EXCHANGE, LOS ANGELES BUSINESS EXCHANGE, 206½ S. Broadway.

... MASSAGE PARLORS, ... equipped, modern, clears $150 ... rent $50, fine opportunity for ... REALTY CO., 116½ S. Spring. 20

... A MONEY-MAKING CIGAR ... between 3rd and 4th; elegant fixtures ... lease at $50 rent; will bear ... inspection.
DAVIS & KENNEY,
735 Johnson Bldg.

... BEST LITTLE RESTAURANT ... city; positively feeding 300 people ... equipment; rent $35; just off ... would invoice more than asked ... reliable party. LOS ANGELES ... EXCHANGE, 206½ S. Broadway. 20

... LONG ESTABLISHED ... no delivery; large room; good ... lease 2 years at $35; an income ... show this place clearing $250 ... takes it. LOS ANGELES ... EXCHANGE, 206½ S. Broadway. 20

... FINE OFFERING TO GOOD ... with $2500 to invest; active partner ... business that will repay ... year; local experience not absolutely ... Address D, box 118, ...

... MADE A VALUABLE DISCOVERY ... several thousand dollars advance ... to place it before the public ... enormous; our references of ... Address C, box 372, TIMES OFFICE.

... WELL EQUIPPED FURNITURE ... manufacturing plant with store on ... business will stand investigation ... will prove cheap if sold at ... E, box 23, TIMES OFFICE. 21

... CHEAP; FULL AND COMPLETE ... and wood working outfit; ... you want a bargain, get ... 235 S. Hill. Black 2297. 22

... INCREASING AND ENLARGING ... AND OFFER GOOD OPPORTUNITY FOR RIGHT PARTY TO SECURE PERMANENT INTEREST. ADDRESS ... BOX 63, TIMES OFFICE.

... GROCERY, DOING FINE ... will invoice or lump ... STATE OF CALIFORNIA ... INVESTMENT AGENCY, 306 ...

... GROCERY, FEED, FUEL, A ... cheap rent, sale subject to ... monthly sales $1750, sickness ... paying investment. Address ... & SON, Chino, Cal.

... SHOE STORE; THERE IS A ... for a first-class boot and shoe ... a new and modern store ... write or call on C. E. ELOS... dealer, Monrovia, Cal. 20

... CIGAR STORE WORTH $1500 ... stock worth $500; rent $25; ... new fixtures, clean, up-to-date ... E. FIFTH. 20

... NEW STOCK GROCERIES BEST ... attractive store, low rent, good ... owner non-resident, will ... MAIN 4260. 20

... HARDWARE STORE IN ... 11 miles from Los Angeles ... Address G, box 134, TIMES ... 20

... BAKERY CENTRALLY ... STATE OF CALIFORNIA RENTAL ... INVESTMENT CO., 306 W. Seventh st. 21

... GROCERY, GOOD LOCATION ... no opposition. 1400 E. FIRST.

... LUNCH COUNTER AND ... location; a bargain at ... W. Third st. 20

Classified Liners.

BUSINESS CHANCES—
Miscellaneous.

FOR SALE—
Pony livery and boarding stable.
Established 20 years, cash business.
Long lease, at reasonable rent.
Is in very center of business.
Paying well; will sell below value.
An inventory of stock will be furnished.
Owner is retiring from business. 20

FOR SALE—
—$1600—
Restaurant with liquor license; must be sold this week; good location; good lease. We consider it a great bargain at $1600. Owner has the gold fever.
—$700—
A rare opportunity; fine corner delicacy and restaurant; positively clearing over $150 per month now; a thorough investigation and a trial of 1 week allowed to prove this; cheap rent and lease. CEVERA-HIRSCH REALTY CO., 408 Trust Bldg., corner Second and Spring. 20

$1500—GREAT BARGAIN IN CAFE, DOING fine business and located just right; furnished the best and must be sold at once.
$500—Bargain in small cafe, doing good business and location right.
$1800—Fine hotel in Pasadena, doing nice business, and is a bargain.
We also have several hotels and rooming-houses on our list at bargains. We can fix you up in anything and if you want to sell we can sell your place quick.
CHARLES L. TALBOT,
20 408 Chamber of Commerce Bldg.

FOR SALE—
Grocery and small line of general merchandise, $3000 or invoice. Could be reduced to $1500 by closing out reserve stock. Rent, with 5-room flat, $30. Sales $40 a day. Don't compare this with those below cost stocks that do not pay running expenses.
EDWIN SMITH & CO.,
204 Mason Bldg., Fourth and Broadway. 20

FINE PAYING GROCERY WITH 4 CHOICE living-rooms and bath; rent only $22, with 2 years' lease; fine trade; $350. I. D. BARNARD, 116 S. Broadway.

A VERY NEAT RESTAURANT IN THE southwest part of town; 2 living-rooms and a genteel, rapidly increasing trade; $350. I. D. BARNARD, 116 S. Broadway. 20

FOR SALE—
A dining parlor; tables for 30 people; located on Fifth st.; doing a GOOD BUSINESS; daily receipts $30 to $40; profits $225 A MONTH NET. LEASE 1 OR 2 YEARS. 2 living-rooms on same floor.
INVESTMENT DEPARTMENT, 2,
Jones & Ryder Land Co.,
22 218 W. Third st.

FOR SALE—
50 rooms, furnished, on Broadway; 4½-year lease; rent $250 a month; cost $7000; WILL SELL OR TRADE for LOTS OR HOUSE AND LOT OR ORANGE GROVE. Owner must go East. Cut price to $5500.
INVESTMENT DEPARTMENT, 2,
Jones & Ryder Land Co.,
22 218 W. Third st.

INVESTMENTS, SIX PER CENT., 20- YEAR FIRST mortgage gold bonds of the AMERICAN DE FOREST WIRELESS TELEGRAPH COMPANY are gilt edge. Limited number for sale at par. For full particulars address C. S. DU MONT, Special Representative, 6 New Montgomery Street, San Francisco.

FOR SALE—OR EXCHANGE—GROCERY about $1300; sales $45 day; rent $22.50; good fixtures, horse and wagon; location one of the best in the city; also a $950 grocery; want half cash.
EDWIN SMITH & CO.,
204 Mason Bldg., 4th and Broadway. 20

FOR SALE—
A regular little mint; meat market doing $1000 a month; no delivery; no credit; no cut prices; rent only $30; price for quick sale $600; very best of fixtures.
EDWIN SMITH & CO.,
204 Mason Bldg., 4th and Broadway. 20

FOR SALE—
On S. Hope near Ninth st., a 14-room house, fine furniture, elegant carpets; rent $75; lease; price $1150. HOUSE FILLED ALWAYS. Owner going to Europe.
INVESTMENT DEPARTMENT, 2,
Jones & Ryder Land Co.,
22 218 W. Third st.

FOR SALE—RESTAURANT.
One of the best money-makers in the city for the MONEY INVESTED, $2500; LONG LEASE; PROFITS $300 PER MONTH; expenses, help, $55 a week; rent $40 per month.
INVESTMENT DEPARTMENT, 2,
Jones & Ryder Land Co.,
22 218 W. Third st.

$900 BUYS 20 DOZEN CHICKEN, 7 COWS, 2 horses, furniture of 5 rooms, many other kinds of property; also rent of the ranch may be had for $100 a year; in fine location, 3 miles south of Norwalk; the Mathews ranch. Address or call on T. T. BERRY, Norwalk. 20

FOR SALE — HARDWARE STOCK. WILL invoice $3900; to dissolve partnership offered at $3500 if taken at once; fine location; good business, increasing steadily; long lease, low rent. Address H, box 21, TIMES OFFICE.

MAN AND WIFE TO RENT FIRST-CLASS dining-room and restaurant, only $150 required to start business or large trade patronage and money maker; white help only. Address H, box 64, TIMES OFFICE. 21

FOR SALE—$75 BUYS A PHOTOGRAPH machine, makes $5 a day, located in the heart of Los Angeles. The only one in town, anyone can operate. Address E, box 189, TIMES OFFICE. 20

$900 BUYS CIGAR STAND; FINE LOCATION, clearing $4 per day; large stock of cigars and tobacco; long lease; laundry agency pays half of rent. 607½ S. BROADWAY, room 45. 20

FOR SALE—HALF INTEREST IN AN ESTABLISHED real estate business; large list of property. Fine opening for young man with a few hundred dollars. Address H, box 112, TIMES OFFICE.

ONE OF THE BEST CASH GROCERY stores in Ocean Park, doing a splendid business; elegant opportunity; this is a good proposition. Call on or write R. L. CRAIG & CO., Los Angeles.

GROCERY, $5000; NONE OFFERED FOR sale quite so good as this one; lost from bad accounts in three years, $4.90; monthly business $3000. G. F. WHITTY, 235 H. W. Hellman Bldg. 20

WE HAVE AN INTEREST IN WELL equipped real estate office for sale very cheap. MERCANTILE BOND CO.,
Suite 332, No. 218 S. Broadway.
Home $190. 21

A RARE CHANCE TO GET IN A MANUFACTURING business that will pay $2500 net per annum; only $1000 required; well worth looking into. Address H, box 83, TIMES OFFICE. 21

BICYCLE SHOP WANTED, MUST BE cheap for cash, only those willing to sell below cost need reply, state price. Address H, box 68, TIMES OFFICE.

FOR SALE—BARGAINS IN GROCERIES and other business. If you have a business to sell list with us. WAGY-LOWE BROKERAGE CO., 915 Braly Bldg. 22

GROCERY, WILL BE SOLD AT YOUR OWN price, lease, cash trade, new, clean stock, best location at beach. J. H. HUNT, Joy and Ocean Front, Ocean Park. 24

THERE IS NO BETTER PAYING BUSINESS for the money invested than a laundry route; A-1 for $525; another, $400. G. F. WHITTY, 235 H. W. Hellman Bldg. 20

TWENTY FAMILIES NEEDED TO COMPLETE purchase of large holding at wholesale price. Call early, 232 MASON BLDG., 4th and Broadway.

FOR SALE—
ICE PLANT.
—$2100—
21 W. H. CHANDLER, 232 Bryson Blk.

FOR SALE—
GROCERY.
75 cents on a dollar for today; a snap.
21 W. H. CHANDLER, 232 Bryson Blk.

FOR SALE—
BAKERY, $1600.
In the southwest.
21 W. H. CHANDLER, 232 Bryson Blk.

FOR SALE—A SNAP, A COUNTRY BUSINESS with paper route. Address H. N. HARPS, Fernando. 24

FOR SALE—50 CENTS ON THE DOLLAR, gents' furnishing goods and hat store outside the city. G. W. YOUNGBLOOD, 315 W. 4th st. 21

FOR SALE—BAKERY WITH BRICK OVEN; grocery, delicacies, fruit, etc.; a nice clean stock, in good location. 924 W. 2ND ST. 22

FIVE HUNDRED DOLLARS WILL BUY A good paying grocery, cigar stand and soda fountain business. 1972 E. FIRST ST. 24

A GOOD OPPORTUNITY FOR A PARTY with $3000 to make big money; look this up. Address E, box 7, TIMES OFFICE.

WANTED—YOUNG MAN, A HUSTLER, TO join me in opening real estate office. Address H, box 107, TIMES OFFICE. 20

$375 — ROOMING-HOUSE; 12 ROOMS; ALL full; cheap rent; long lease. 607½ SOUTH BROADWAY, Room 45. 20

FRUIT STAND, CLEARING $3 PER DAY; price $250; fine location, long lease. 607½ S. BROADWAY, room 45. 20

A MANICURING PARLOR FOR SALE IN first-class hotel. Address G, box 106, TIMES OFFICE. 21

FOR SALE—GROCERY, HAY AND GRAIN store; good reasons for selling. 6000 PASADENA AVE. 22

FOR SALE—GROCERY STORE, DOING A good business; good location. See OWNER, 2745 W. Temple st. 20

FOR SALE—RESTAURANT DOING FINE business; just the place for two. 729 S. SPRING ST. 21

LADIES' BATH ESTABLISHMENT FOR sale. Address E, box 70, TIMES OFFICE. 24

FOR SALE—SALOON IN A FINE LOCATION. J. P. HANLON, 323 Bryson Block. 22

I. D. BARNARD, 116 S. BROADWAY, WILL sell your business. Main 3331. Home 5333. 20

BUSINESS CHANCES—
Miscellaneous.

FOR SALE—FURNITURE COMPLETE OF A 16-ROOM ROOMING-HOUSE; ALL RENTED AND PAYING GOOD INCOME; CLOSE IN AND A BARGAIN; OWNER MUST GO EAST; RENT ONLY $45 PER MONTH. CAN MAKE A VERY LOW PRICE. LET US SHOW YOU THE PLACE.
N. C. GOLSH & CO., 207 S. BROADWAY. 22

PHOTOGRAPH GALLERY AND STUDIO ON PRINCIPAL STREET AND BUSINESS CENTER; fully equipped to do artistic work and with established trade is for sale at a very reasonable price. Rental low with lease. A competent man can realize large profit. Inquire Investment Department No. 2.
JONES & RYDER LAND CO.,
21 218 W. 3rd st.

FOR SALE—ELEGANT GROCERY AND fruit business on one of the best Broadway corners in the city, $2750; will invoice; terms cash, secured notes or first mortgage on real estate. C. C. COLYEAR, 322 S. Main st. 21

SWAPS—
All Sorts, Big and Little.

FOR EXCHANGE—WHAT HAVE YOU GOT that is good to give as first payment on one or more lots in an excellent location, balance of the payments on very easy terms. These lots are first-class; street work, cement sidewalks, water, etc. Write M, or call 10:30 to 1 o'clock, 612 H. W. HELLMAN BLDG. 22

FOR EXCHANGE — ARTISTIC FURNITURE, mirrors, or a bab grand piano taken in exchange for singing lessons; New York teacher, first-class instruction, first-class prices; you don't seem to have any money in this place. PROF. M. H. SPRING, P.O. box 1220. 20

FOR EXCHANGE—HAVE FINE CADILLAC automobile worth $2500, which I will exchange for small farm or acreage anywhere in Southern California. Address H, box 77, TIMES OFFICE. 20

FOR EXCHANGE—A PHONOGRAPH AND records in first class working order; also a good cart, want jewelry, horse or chickens. Call 230 E. 17TH ST. 20

FOR EXCHANGE—PAINTING FOR BRICK or concrete work. Phone Boyle 90, HOME 41385. 20

MONEY TO LOAN—
In Sums to Suit.

$100,000 TO LOAN
On Real Estate.
QUICK LOANS ON REAL ESTATE.
Large and small amounts.
LOWEST RATES.
WATSON, 322 Trust Bldg. Phone 2790.

$100,000 TO LOAN
On Chattels.
QUICK LOANS ON FURNITURE,
Pianos, Live Stock or Personal Property.
LOWEST RATES.
WATSON, 322 Trust Bldg. Phone 2790.

MONEY TO LOAN AT LOW RATES, SEcured by first or second mortgages on real estate, stocks, life insurance policies or any good security, large or small amounts, long or short time.
WE BUY
First mortgages, second mortgages, trust deeds, agreements to sell real estate and all kinds of commercial paper. We handle our own funds and can make you a better offer on such securities than agents or brokers. NOURSE & CO., 202 Trust Bldg. Telephone Home 7360. Red 4931.

$550,000 TO LOAN—
LOWEST RATES.
BUILDING LOANS A SPECIALTY.
APPLY TO
R. G. LUNT,
140 SOUTH BROADWAY,
HELLMAN BLOCK.

MONEY LOANED ON SALARIES.
UNEQUALED RATES.
EASY PAYMENTS.
NO CHARGES FOR PAPERS.
NO INTEREST IN ADVANCE.
CONFIDENTIAL.
THE STAR LOAN CO.,
218 Copp Bldg.
22 218 S. Broadway.

MONEY TO LOAN—
Money furnished to purchase or build homes. Interest charged only from actual date money is drawn by borrower. No commissions charged.
EQUITABLE SECURITIES CO.,
430 Byrne Bldg., 3rd and Broadway.

MONEY TO LOAN—
ON REAL ESTATE, 5 TO 7 PER CENT. INTEREST. WE HAVE A LARGE AMOUNT OF MONEY TO LOAN.
ROBT. MITCHELL CO., 308 S. BROADWAY.
Le Grand Betts, Mgr., Loan Department.

MONEY TO LOAN ON CITY PROPERTY, IN large or small amounts, at 5 per cent and up. Private fund. Prompt attention given to all applications.
A. T. JERGINS & CO.,
Suite 400, Herman W. Hellman Bldg.

MONEY TO LOAN AT LOW RATES FOR building, or on improved property, or in good outside towns. NEW PLAN OF INSTALLMENT PAYMENTS. INTEREST decreases as you pay. STATE MUTUAL BUILDING AND LOAN ASSOCIATION, 207 S. Bdy.

CASH CONFIDENTIALLY LOANED TO SALaried persons on note, without security, without employer's knowledge and without indorser; easy payments; lowest rates. Hours 10:30 to 5:30. COMMERCIAL DISCOUNT CO., 623 Chamber of Commerce Bldg.

TO LOAN—MONEY TO LOAN AND CERtificates of title made on any property in Los Angeles county; reasonable rates. POMONA ABSTRACT AND TRUST CO., 203 N. Broadway.

DON'T BORROW TROUBLE. BORROW money. Salaried men and women accommodated on their note without mortgage or indorser; confidential. CHERRY, 211 O. T. Johnson Bldg., Corner Fourth and Broadway.

"A MINT OF MONEY" TO LOAN. LOWEST interest on pianos, automobiles, diamonds, furniture, real estate; privacy assured; open 9:30 a.m. to 8 p.m., office 1, 341½ S. HILL ST.

MONEY LOANED ON DIAMONDS, WATCHes, jewelry, all kinds of personal property. We loan you more money, less interest, hold your goods longer than anyone; no commission, appraisers or middlemen, or bill of sale; tickets issued. LEE BROS., 389 S. Main.

TO LOAN—
$200 to $25,000 to loan on real estate and other good securities; low rate of interest. Established 1886.
LEE A. McCONNELL & CO.,
145 South Broadway.

$1000, $1200, $1500, $1850 AND $2500; PRIVATE money on approved security at ruling rates; reliable parties wanting reasonably safe loans can secure them with promptness through my office. EARL ALDERSON, 205 Laughlin Bldg.

WE WISH TO MAKE LOANS ON IMproved real estate, Los Angeles or Pasadena or close by. We loan our own money. ISAAC SPRINGER & CO., 320 Trust Bldg. 20

MONEY LOANED ON DIAMONDS, JEWELry, pianos, furs, furniture, any security; lowest rates; private office for ladies. UNION LOAN CO., 114 S. Spring. Phone 2689.

MONEY LOANED SALARIED PEOPLE and others without security, easy payments. Largest business in 50 principal cities. TOLMAN, 430 Mason Bldg., Broadway and 4th.

MONEY LOANED SALARIED PEOPLE without security; notes bought; loans on stocks, bonds and warrants. TRADERS' EXCHANGE, 221 Bryson Bldg. Tel. Black 1082.

TO LOAN—PRIVATE PARTY WILL LOAN you money at 6 per cent. net, no commission on improved property, well located. Address H, box 36, TIMES OFFICE. 21

MONEY AT 4½ TO 8 PER CEN. NET. ACcording to size and character of loan. EDWARD D. SILENT & CO., 216 W. Second.

ON DIAMONDS, FURNITURE, LIVE STOCK etc.; low rates, prompt, reliable. REID & CO., 142 S. Broadway, room 126. Phone 1926.

PRIVATE MONEY; NO RED TAPE; ANY amount on good security. M. M. DAVIDSON & SON, 304-6 Wilcox Bldg.

R. W. POINDEXTER, 409 WILCOX BLDG., loans money on real estate, stocks and bonds; building loans a specialty.

MONEY TO LOAN — I MAKE STRAIGHT building loans. W. H. OSEAR, 401 O. T. Johnson Bldg., 356 S. Broadway.

$3000 TO LOAN ON GOOD MORTGAGE. INTER-STATE BROKERAGE ASSN. (Inc.) 537-38 Chamber of Commerce.

TO LET—5 TO 7 PER CENT. ON CHOICE city property. BRADSHAW BROS., 202 Bradbury Bldg.

KERNER WILL GIVE YOU CASH FOR DIamonds. 201 FROST BLDG. Phone 8023.

IF YOU WANT MONEY QUICK AND HAVE collateral, see H. F. SPARKS, 402 Currier.

LIFE INSURANCE POLICIES BOUGHT. L. P. VAN NORMAN, 404 Stimson. West 1234.

EDWARD C. CRIBB, 123, S. BROADWAY, loans money at 6 per cent. and up.

PRIVATE MONEY, 6 TO 7 PER CENT. LOCKHART & SON, 309 W. First st. 20

MONEY WANTED—
On Collaterals.

WANTED—$4000 FOR 3 YEARS ON THE property situated at 2120 W. Pico st., between Alvarado and Hoover sts.; 9-room house and lot 51x175; will pay 8 per cent. net interest for quick action; property is worth $9000. Apply to ROBERT MITCHELL CO., 308 S. Broadway. Both phones 2281. 20

WANTED—TO BORROW $1800 FROM PRIvate party to build fine 6-room cottage on south side 48th, between Main and Moneta; contract $1850; lot value $1000; 7 per cent., 3 years. Address H, box 113, TIMES OFFICE. 20

WANTED—TO BORROW $1000 AT 8 PER cent. net, on a San Diego ranch worth $7000. HENRY A. GREEN CO., 210 American Bank Bldg. Phone 7384. 20

MONEY WANTED—
On Collaterals.

WANTED—MONEY; I HAVE A SPLENDID first mortgage for sale for $750; amply secured by gilt-edge property, southwest, interest 7 per cent., payable quarterly. WATSON, 322 Trust Bldg. Phone 2790. 20

WANTED—$1300, FIRST MORTGAGE, SIX room house and lot, southwest, 3 years 7 per cent., all modern conveniences, street graded, good certificate. PAUL MUSKAT, 226 Bradbury Bldg.

WANTED—MONEY WANTED; POMONA ABSTRACT AND TRUST CO. can loan your money upon real estate. We have applications every day. See the SECRETARY, 203 N. Broadway.

WANTED—HERE'S A GILT-EDGE LOAN; $1200 wanted on new cottage; will give trust deed and pay 7 per cent.; absolute security. WATSON, 322 Trust Bldg. Phone 2790.

WANTED—THIS IS A SPLENDID LOAN for someone; $1800 wanted; gilt-edge security; income real estate; trust deed given and 7 per cent. interest for 3 years. WATSON, 322 Trust Bldg. Phone 2790. 20

WANTED — PRIVATE PARTIES WITH large or small sums to invest in first mortgage on real estate; exceptional opportunities. WATSON & CO., 322 Trust Bldg. 20

WANTED—MONEY; $1500 ON NEW LOVEly cottage, choice location; trust deed given, security absolute; will pay 7 per cent. WATSON, 322 Trust Bldg. Phone 2790. 20

WANTED—MONEY; $2500, 3 YEARS, 7 PER cent., on new 8-room house with cellar and attic; ample security. WM. N. HOLWAY, 211 Grant Bldg. Home 1939; Main 4570. 20

WANTED—$1000 TO $1500 ON GOOD CLOSE-in city property.
BOWEN & HESKETT CO., 708 Johnson Bldg. Phone 8821, Main 5129. 20

WANTED—WE OFFER FOR SALE $50,000 preferred stock paying 1 per cent. monthly; will receive in $1000 and upwards; investigate. 402 CURRIER BLDG.

WANTED—TO BORROW $15,000 ON GOOD city property; will pay 6 per cent., net, and regular commission. Address P, box 3, TIMES OFFICE.

WANTED — TO BUY 100 SECOND-HAND chairs. G. HEDSTROM, 109 S. Broadway. Phones, office, Main 2875; residence, Blue, 5145. 20

WANTED—$4000 ON RANCH NEAR YUMA, Ariz.; good security, good interest. JAMES PENN, 212 Herman W. Hellman Bldg. 21

WANTED—$500 TO $20,000 ON IMPROVED city income property, close in. T. WIEBENDANGER, 221 Laughlin Bldg. 20

WANTED—TO BORROW $25,000 AT 6 PER cent. on collateral worth over $200,000. Address E, box 31, TIMES OFFICE. 20

STOCKS AND BONDS—
And Mortgages.

PENN-WYOMING COPPER CO. OF ENcampment, Wyoming, owns the largest plant in the State; 12 per cent. dividends already. The more copper that can be turned out at 6c per pound profit, the larger the dividends. We are selling treasury stock to increase size of smelter. Don't wait too long. Ask your bank to look up the company with Dun's or Bradstreet's. Let me show you what the Wyoming Year Book says of them. ALEXANDER, room 202, 120 N. Broadway. Phone 1801.

FOR SALE—CHATTEL MORTGAGE $850; secured on 26-room lodging-house; interest 1½ per months; will give liberal discount for the cash. Inquire at 321 LAUGHLIN BLDG.

HAVE A FIRST-CLASS BULLFROG STOCK, big New York people at head of company; a few shares at 50c per share. Address G, box 115, TIMES OFFICE.

FOR SALE—AT HIGHEST BID, 133 SHARES Central Oil stock. Address box 294, REDLANDS, CAL.

THINGS ON WHEELS—
All Sorts.

AUTOMOBILES.

IN OPENING UP OUR BUSINESS IN Southern California, we placed three demonstrating, 16 horsepower "Reo" light touring cars in service on June 12th, as the demands for demonstrations were very heavy. As we have succeeded in convincing most all of the prospective light car buyers that the "Reo" is the real article, we now find that we are enabled to cut our demonstrating cars down to one. This, therefore, leaves us two of these cars which we will sell at $1150 each; absolutely spot cash and no discount from this price, as these cars, except for the wear on tires and for the lack of a coat of varnish are just as good as new and we will guarantee them for one year from date of purchase. These cars will not be sold outside of the city. REO MOTOR CAR CO., 420-22 S. Hill st.

WILL EXCHANGE ONE OR MORE LOTS for an auto or horse and buggy; these lots are in an excellent location and first-class; street work, cement sidewalks, water, etc.; they are increasing in value every month. Call 10:30 to 1 o'clock, or write M., 612 H. W. HELLMAN BLDG. 22

FOR SALE—AN OLD LUMBER WAGON and rollers cheap; also double light harness, and canopy-top Concord Rattler, good White sewing machine. 1948 LOVELACE AVE.

KING UP IMPERIAL AUTO RENTAL CO., and have automobile with good chauffeur sent to your door. Home Phone 949. Sunset Main 601. Office 243 S. SPRING ST. 22

MUST BE SOLD THIS WEEK, NO REASONable offer refused; St. Louis, Oldsmobiles, Autocar, Tourist, Yale, Ford. PAWLEY, 4 OLIVE, 733-735 S. Broadway.

$200 DOWN, $50 PER MONTH, FOR A nearly new Ford "light tonneau;" will consider trade for Oldsmobile. Write today, box 61, TIMES OFFICE.

WANTED — SECOND-HAND FRANKLIN; must be in first-class condition; state lowest cash price. Address C, box 174, TIMES OFFICE. 20

FOR SALE—OLDSMOBILE RUNABOUT, 1904 model; good condition; good tires and a bargain, $350. MIDDLETON MOTOR CAR CO., 116-118 E. THIRD ST.

FOR SALE—1905 OLDSMOBILE RUNABOUT, less than five weeks old; must be sold. See PEERLESS MOTOR CAR AGENCY, 733 S. Broadway.

FOR SALE—4 SINGLE TUBE TIRES, 28x2½ for Olds or loco. 521 N. MAIN ST. 27

FOR SALE—TWO BICYCLES, VERY CHEAP; must sell. Call noons, DEMMITT COMPANY, 120 N. Main. 22

BUGGIES, PHAETONS, RUNABOUTS.

FOR SALE—FINE FRINGE-TOP RUBBER-tired Stanhope, in fine condition, used very little; cost new $160, will sell for $75. 943 S. UNION AVE. 21

WAGONS AND CARTS.

LIVE STOCK FOR SALE—
Horses, Cattle, Mules, Etc.

FOR SALE—
We have a nice bunch of horses, weighing from 1000 lbs. to 1400 lbs., from 3 to 8 years old; if you want a good driver, gentle for a lady, a good draught horse, a good pulling team, or a fast pacer or trotter, we have it; we are looking for people that want good stock at a reasonable price, and we are willing to stand back of our representations. No trouble to show stock. M'LELLAN, 942 S. Los Angeles st. 23

FOR SALE—
HORSES AND MULES.
We have 25 head extra good mules, 30 head good heavy horses, 60 head unbroken horses, several good drivers and 20 burros. DENVER HORSE MARKET & COMMISSION CO., 1021 San Pedro st.

FOR SALE—ONE SPAN MULES, 5 AND 9 years old, weight 2200 lbs.; also one team good work horses. 724 S. MAIN ST. 20

FOR SALE—TWO GOOD SINGLE DRIVERS, suitable for lady to drive; will stand with weight; both sound and good size. 724 S. MAIN ST. 20

FOR SALE—6 TEAMS OF HEAVY HORSES; 3 teams of driving; 4 teams suitable for dairy and several horses suitable for delivery; also for sale or rent 1 team of mules and a camping outfit. NEW HORSE MARKET, 8th and Towne ave. 20

FOR SALE—HANDSOME BLACK MARE, 7 years old; weighs 1050 lbs.; sound and gentle; can road 10 miles an hour; needs no whip; if you want a stylish roadster call today; price $125. 1806 S. HILL ST. 21

FOR SALE—BLACK MARE; WEIGHS 1100 lbs.; is gentle and true to pull; suitable for any use; $65. Call today. 1806 S. HILL ST. 21

FOR SALE — NICE SOUND, GENTLE horse; no use for him; $50. Call 1435 FEDORA ST. 21

FOR SALE—HANDSOME BAY HORSE, 8 years old; sound and gentle; weighs 1100 lbs.; suitable for any use; owner must sell; price $85. Call 154 W. 18TH ST. 21

FOR SALE—JERSEY COW, 2 YEARS OLD; rich milker; gentle and a beauty; price $40. PHONE 39219. 20

FOR SALE—FIRST-CLASS TEAM, DUMP wagon and harness; good job with the outfit; cost $475 2 months ago. Call for WERNICK on street at Washington and Hoover, Monday.

FOR SALE—FINE DRIVING HORSE, BIKE buggy and harness; horse kind and gentle; suitable for lady to drive; will sell very cheap; fine traveler. Inquire at 1600 MAGNOLIA AVE.

FOR SALE—SAY, IF YOU ARE LOOKING for good mules and large ones, see us: the best car we ever shipped; also 40 burros. DENVER HORSE MARKET, 1021 San Pedro st.

FOR SALE—SORREL MARE, ONLY $35; sound, gentle, true, but too poor to sell well; worth $80 when fat; owner bought for camping trip; will work and get fat. 501 TEMPLE ST. 20

FOR SALE—GOOD NEW MILCH COW, 5 years old. 725 N. PASADENA AVE., Pasadena. 21

LIVE STOCK FOR SALE—
Horses, Cattle, Mules, Etc.

FOR SALE—OREGON HORSES—30 HEAD OREGON HORSES. PUBLIC AUCTION, THURSDAY, SEPT. 21, 10:30 A.M., AT NOWLIN & MAXON'S STOCK YARDS, COR. LYONS AND RAMIREZ STS., NEAR ALISO ST., LOS ANGELES. THIS STOCK IS CONSIGNED TO ME DIRECT FROM J. F. MAHON'S RANCH, HARNEY VALLEY, OREGON. THE STOCK ARE ALL LARGE, SOUND, YOUNG AND BIG BONED, AND WILL BE SOLD TO THE HIGHEST BIDDER FOR CASH, WITHOUT LIMIT OR RESERVE. J. F. MAHON, OWNER; ED R. SMITH, AUCTIONEER. 21

FOR SALE—7 YEAR OLD BAY HORSE, buggy and harness, for $100; also one bay mare, 8 years old, can show a 3 minute gait; also one black horse, 8 years old, weight 1200 pounds and a perfect beauty; also one cheap mare, for $35. 604 S. LOS ANGELES ST. 20

FOR SALE — HORSE, BUGGY AND HARness; steel-tire Babcock buggy, brass trimmed set of harness and a good bay road horse; call quick and get it; big snap; owner sick and leaving city, left it at my place. 825 S. GRAND. Tel. Home 6682. 20

FOR SALE—NICE SMALL TEAM SORREL mares, weight 1800 lbs., 5 and 6 years old, sound and fine drivers; would make a fine light delivery team; price $125. And nice bay mare, weight 900 lbs., 5 years old, good driver; price $50. 1506 S. MAIN ST. 20

FOR SALE—MY FAMILY DRIVING AND all-purpose horse, weighs 1050 lbs., color bay, very kind and gentle, good free driver, stands with weight; also buggy in good condition and brand new harness; price $75. Call at my residence, 1415 W. PICO ST. 20

FOR SALE—WE HAVE JUST RECEIVED 45 horses and mules, weighing from 800 lbs. to 1200 lbs.; age from 4 years to 10 years old. This stock must be sold. Cheap. Come and try them and you will buy. Price from $30 to $100. 824 E. NINTH ST. 20

FOR SALE — CHEAP; 40 HORSES AND mules weighing from 1000 lbs to 1500 lbs.; some well matched teams, ages from 4 years to 8 years old. If you want good stock come and try them. Must be sold at once. All gentle to harness. 505 NEW HIGH ST. 20

FOR SALE—10 HEAD OF CHEAP HORSES, weighing from 900 to 1200 lbs., sound and broke to work; 2 teams ranch horses and 4 head delivery horses; 3 nice small drivers, 2 saddle ponies; prices from $25 to $85. 1506 S. MAIN ST. 20

FOR SALE—6 HEAD OF GOOD CHEAP work horses, sound, good delivery, express and ranch horses; also 3 cheap work horses, just come off of hard work and will be sold at their worth. 825 S. GRAND AVE. Tel. Home 6682. 20

FOR SALE—LARGE YOUNG YELLOW JERsey, just fresh, 5½ gallons very rich milk, only $50; also fresh brindle cow, 5 gallons rich milk. 1443 W. 39TH. W. Jefferson car to Normandie.

FOR SALE—$2700; ON W. 29TH, SIX-ROOM house and barn; lot 45x167; easy terms. Lot 40x186 to 16-foot alley near Vermont, only $700, 4-room Cal. house, lot 41x130, $1100; $100 cash, $15 a month. Phone SOUTH 1918. 20

FOR SALE — NEAR HIGHLAND PARK, fine building lots, 40x180, facing two streets; street work all done and paid for; one block to car line; on the $5 a month plan. See WM. ELSEY, 2719 Pasadena ave. 20

FOR SALE—TEAM BAY HORSES, WEIGHT 1200 lbs., 7 and 9 years old; work any place and good pullers, sound and gentle; good for ranch work; price $125. 1506 S. MAIN ST. 20

FOR SALE—GOOD GENTLE DELIVERY horse, weight 1100 lbs., sound and city broke to stand with weight; color bay, 6 years old, price $90. 1506 S. MAIN ST. 20

FOR SALE — JUST IN, TWO CARS VERY nice unbroken horses, ponies, workers and drivers; will be sold right. DENVER HORSE MARKET, 1021 San Pedro st.

FOR SALE—THREE YEAR OLD JERSEY cow, fresh, rich milker, very gentle; will exchange for cheap horse. 148 NORTH EASTLAKE AVE. Phone East 1371. 20

FOR SALE—$2.50 PER ACRE, 160 ACRES IN tracts to suit, north of Claremont, which is north of Pomona. Inquire 360½ S. LOS ANGELES ST., room 19. 20

FOR SALE—SPAN OF 1150 POUND HORSES, 7 and 8 years old, 2 nice drivers, 2 good work horses and others, cheap. 743 SAN PEDRO ST. 21

FOR SALE—2 GOOD SINGLE DRIVERS, weight about 1000 lbs. apiece; also good combination horse. 825 S. GRAND AVE. Tel. Home 6682. 20

FOR SALE—OUTFIT; NICE GENTLE horse, buggy and harness, all in good shape; will sell the outfit for $65 today. 1306 S. MAIN ST. 20

FOR SALE—GOOD SOLICITOR'S OR DElivery horse and buggy, harness also; gentleman's driver, cheap. Call 1307 SANTEE ST. 21

FOR SALE—OR RENT—10 GOOD SOUND, gentle horses, spring wagons, buggies and harness. 450 CENTRAL. Home 1787. 21

FOR SALE—TWO CHEAP WORK HORSES. Call or address W. K. BOWKER, First on Santa Monica ave., west of Center st.

FOR SALE—WORK MULE, JUST OFF Fresno, thin but sound, cheap. 131 NORTH WORKMAN. Call after 5:30 p.m. 21

FOR SALE—1350 LB. HORSE, CITY BROKE, good surrey and harness; must sell at once. 204 N. BEAUDRY AVE. 24

FOR SALE — OR RENT; BURROS; ALSO driving horse. 42 E. UNION, Pasadena. Telephone 556.

FOR SALE—A FINE JERSEY COW, JUST fresh, at 1328, corner SCHIFLIN and BEALES ST., on N. Main. 20

FOR SALE—1 BLACK 3 YEAR OLD COLT, city broke, one new buggy and single harness. BOYLE 167. 20

FOR SALE — 2 JERSEY COWS, BOTH fresh. For particulars PHONE BOYLE 167. 20

FOR SALE—SOME NICE YOUNG HORSES, weight about 1400 lbs. 1735 HOBART BLVD. 22

FOR SALE—950 LB. HORSE, GOOD WORKer and fair driver, $25. 725 GRAND. 20

FOR SALE — 40 BURROS, WELL BROKE, cheap. 1031 SAN PEDRO ST.

FOR SALE—SMALL DAIRY, 5 COWS, WITH route thrown in. 220 E. 34TH. 20

FOR SALE—FINE JERSEY HEIFER TEN months old. Apply 463 E. 38TH. 22

FOR SALE—SPLENDID JERSEY COW, cheap. 2309 S. GRAND. 22

LIVE STOCK FOR SALE—
Poultry, Birds, Dogs, Etc.

FOR SALE—THOROUGHBRED CHICKENS, buff orpingtons, minorcas, silver penciled and silver laced wyandottes, light brahmas, strictly high class stock. Home phone 4973. 930 CARONDELET ST. 22

FOR SALE—1 DOUBLE-HEADED YELLOW Mexican parrot, fine talker, fine cage; also thoroughbred fox terrier. Call or address 1374 SANTA MONICA AVE. 20

FOR SALE — ABOUT 40 CHICKENS BEtween 2 and 4 months old; Leghorns, Cochins and Plymouth Rocks. S. A. NARSMITH, 1921 Bonita ave., Los Angeles. 20

FOR SALE — LAYING HENS, BARRED Rocks, Black Minorcas, Buff Orpingtons, White and Brown Leghorns. Tel. Main 7337. 1065 S. FIGUEROA. 21

FOR SALE—3 DOZEN BUFF ORPINGTON laying hens, Rhode Island Red, White and Brown Leghorns. 1065 S. FIGUEROA. Phone Main 7337. 20

FOR SALE—ABOUT 2 DOZEN HENS AND a rooster, cheap. Call early. 823 S. UNION AVE. 20

MACHINERY—
And Mechanical Arts.

TENNESSEE IRON WORKS, WILL DO all kinds of iron castings and lath work. Structural work, etc.
Prices reasonable and uniform.
We solicit a trial.
Works, Atlantic st. and Santa Fe tracks. Office 120 Hellman Blk., 2nd st. Phones at works, Home 1621. At office, Home 1621; Sunset 1694.

WASHINGTON IRON WORKS—
Castings up to 20,000 pounds.
Estimates on iron and steel work.
Pattern makers.
Range and stove repairs.
SACRAMENTO AND WILSON STS.
Mateo-st. car. Home 1621; James 4079.

PIONEER BOILER AND MACHINE Works, Boilers, steel tanks, steel trusses, boiler repairs. Have a number of good second-hand boilers, engines, steam hoists, traction engines, etc. Palmetto and Carolina sts.

WANTED—TO BUY OR RENT SMALL screw-cutting lathe, with or without foot power. Address G, box 10, TIMES OFFICE.

FULTON ENGINE WORKS, STEEL TANKS, sheet iron work, steel roof trusses, etc. ALHAMBRA AVE., off N. Main st.

TYPEWRITERS—
Of Various Makes.

FOR SALE—TYPEWRITERS, ALL KINDS, bought, sold, rented; expert repairing. TYPEWRITER EXCHANGE, 304-306 Wilcox Bldg. Home 6495; Sunset James 1341.

THE UNDERWOOD STANDARD VISIBLE Typewriter. FOWLER BROTHERS, Agts., 221 W. 2nd st. 20

OLIVER TYPEWRITER AGENCY, 304 WILCOX. Main 5434, Home 6495.

SCHOOLS AND COLLEGES

OPEN DAILY 9 A.M. TO 6 P.M.

INFORMATION BUREAU, 4TH FLOOR "TIMES" BUILDING.

Full particulars, together with catalogues, circulars, etc., of universities, colleges and private schools advertised in these columns may be had free of charge by calling or writing the TIMES FREE INFORMATION BUREAU.

MARLBOROUGH SCHOOL FOR GIRLS
865 West 23rd Street.
MRS. GEORGE A. CASWELL, Principal.
Miss Grouard, formerly of Miss Porter's School, Farmington, Ct., Vice-Principal.
Seventeenth year opens October 3. Advanced work in rhetoric, literature and art—history with preparation for travel. Certificate admits to colleges. Gymnasium and basketball; outdoor study; pupils must be 14 years old. Number of pupils limited. Reference from school last attended absolutely indispensable if applicant is unknown to the principal. Circulars sent on application. Mrs. Caswell will be at home on and after September 13 from 2 to 4 o'clock daily.
MARLBOROUGH PREPARATORY SCHOOL.
634 WEST ADAMS ST.
Day school opens October 4. Boarding pupils received at any time; girls under 14 years old. Commodious new building with gymnasium and dining-room. Large playground. Superior teachers. Applications can be made personally to the principal during day and evening. Address
MISS IDA B. LINDLEY, Principal.

OPEN SEPT. 11th.
Saint Vincent's College
Classical, Scientific — Collegiate and High School Courses — Classical, Scientific, Commercial
For Catalogue write
Rev. J. S. Glass, C. M., D. D.
Grand Ave. and Washington St

Occidental
College, Academy, School of Music — Classical, Scientific, Literary, Literary-Musical courses. Of High School grade. Prepares for Occidental or any College or University. Theory, Instrumental, Vocal.
First semester opens Sept. 13; office hours, 9 to 12 a.m., except Sunday. Address President Wadsworth. Telephones 39103, East 7.

Sonnenschein Kindergarten and Primary School.
Fourth year beginson September 25th
MISSES GREENE, 1116 W. 30th STREET
Telephone 23128.

Cumnock School of Expression
Cumnock Hall, 1500 S. Figueroa st.
Twelfth year begins October 5.
COURSES—
Expression, Academic, Normal Physical Training, Children's.
Highest standards and ideals are maintained. Individual instruction keynote of school. Enclosed grounds for basket-ball and gymnastics. Call or send for fall announcement. Office open 9 to 5 daily. Home 2521. West 908.

The next academic year of
POMONA COLLEGE
begins September 13, 1905.
The standards are those of the best colleges of America. Though only 17 years old, it is already quite the strongest COLLEGE west of Colorado. 27 graduated with Bachelor degree this year. There are 183 students in the four COLLEGE classes, the Freshman class numbering 62.
Detailed information may be obtained by addressing
POMONA COLLEGE,
Claremont, Cal.

GIRLS' COLLEGIATE SCHOOL
Casa de Rosas, Adams and Hoover sts.
Fourteenth year begins September 28.
Academic, Preparatory, Primary departments. College certificate rights. Advantages in Music and Art. Boys received in Primary Department. New building contains fine Gymnasium, classrooms, with special room for Domestic Science.
Number house pupils limited to thirty.
MISS PARSONS, MISS DENNEN, principals.
West 717, Home 24254.

DOBINSON Schoolof Expression
Boarding and day school for girls. Boys admitted to primary department. English, Physical Culture, Dramatic Interpretation. Common school branches. Music, languages. Enclosed court for basket ball and gymnastics. Fall term opens September 4th.
1044 South Hope st. Send for catalogue.

University of Southern California
Thirty-sixth Street and Wesley Avenue
COLLEGE LIBERAL ARTS—Offers great variety of courses. Strong faculty. Dean of women. Morals carefully guarded. New building; modern apparatus.
PREPARATORY SCHOOL—Offers four year course equivalent to best high schools.
THIS IS REGISTRATION WEEK.
G. F. BOVARD, President.

LOST, STRAYED, FOUND—
And Stolen.

LOST—LEMON AND WHITE POINTER with name R. J. Northam on collar; also lemon and white fox terrier with name Vona Schenck on collar. Return to WESTLAKE STABLES and receive reward. 20

LOST—BETWEEN 326 E. THIRD ST. AND West Adams Heights, a small brooch in box as came from jeweler's. Return to 326 E. 3RD ST. and receive reward. C. A. Leighton. 20

FOUND—AN AUTOMOBILE GAS TANK. Owner can have same by paying for adv. and trouble. C. O. BREES, care Pacific Savings Bank, 542 S. Spring st. 20

STOLEN—RED ORIENT BICYCLE, NO. 71,467. Reward for return to 325 S. STATE. 20

LOST—SUNDAY, LADY'S GOLD CHAIN, between 27th and Vermont and 29th and Orchard ave. HOME PHONE 23394. 1490 West 27th st. Reward.

LOST—ON EASTLAKE AVE. FRIDAY, GOLD locket and chain, name "Carlisle," 1841, engraved on it. Return 3018 DARWIN AVE. Reward.

LOST—WHITE ESQUIMAUX DOG, UNSEXed; weight 25 lbs., answers to name Juan; $5 reward. LANDERMAN, 130 E. Adams. West 2806, Home 22771. 20

LOST—A WHITE BULL TERRIER, EARS cut quite short; will pay liberal reward. 940 W. WASHINGTON. Phone 23254. 20

LOST—PHI CHI FRATERNITY PIN, BEARing name on back Wilbur M. Kelm. Liberal reward on returning to OWNER, 537 H. W. Hellman Bldg. 23

LOST—2 RETURN TICKETS FROM EL Paso, Tex., to San Francisco. Address 223 WEST 18T ST., and receive reward. 20

LOST—BETWEEN AUBERY AND 29TH AND Ellendale and 13th, an opal ring. Liberal reward for return to 2015 AUBERY. 22

STRAYED—SORREL MARE, WHITE FACE, one front and one hind leg white. Notify owner, G. M. BOSTON, 1120 Kirkwood ave., Pasadena. Sunset phone 367. 21

STRAYED—CAME TO MY PLACE, AUGUST 20, bay mare, 6 years old; scar on back. A. L. KING, Palms.

LOST — BLACK COW BRANDED 44 ON right hip. Notify J. F. ROSE at Palms and receive reward. 21

LOST—LONG GOLD BROOCH, RUBY AND pearls in center; reward. HOME 21807. 20

STORAGE—
All Sorts.

TO LET—WE WANT YOUR BUSINESS. Colyear Warehouse Co., new and fireproof; storage, moving, shipping at lowest rates; carpets steamed, cleaned and packed in moth-proof paper; cash advanced on storage. Office 322 S. MAIN. Phones, Main 1117, Home 2144.

BOILERS—
And Boiler Works.

L. A. BOILER—BOILER WORKS, MFGS. OF boilers and tanks; special attention to repair work. 129 REDONDO ST. Tel. Main 2327.

CAL. BOILER WORKS, MANUFACTURERS of boilers and tanks. Repair work a specialty. 326 QUIEROLA ST. Home 1479, M. 2881.

DRESSMAKING—
And Dressmakers.

STYLISH DRESSMAKER WITH FIRST-class references will work at home very reasonable to get started, or go out by day. Call or address 512 S. GRAND AVE. 22

DRESSMAKER, COMPETENT, ENGAGEments in families, $2.50 per day. Best references. 955 S. FIGUEROA. Phone West 5176. 20

ATTORNEYS—
And Counselors at Law.

LOS ANGELES LAW AND COLLECTION CO. Collections made everywhere; no fee without success; consultation free. 316-317 Grant Blk., Fourth and Broadway. John N. Metcalf, attorney and notary. Tel. Main 2304.

MARRIAGE LAW; ESTATES SETTLED; damage cases, collections, attachments; quick, private; open evenings. Notary public. E. HARDESTY, rooms 1-3, 125½ S. Spring.

DYER LAW AND COLLECTION CO. (INC.) Truston P. Dyer, attorney and notary. Collections made everywhere; no fee without success. 402-403 BRYSON BLK. Tel. Main 1314.

ADVICE FREE, MARRIAGE LAWS, PRIvate and confidential; no publicity; no fee without success. J. H. SMITH, 122 W. Third st. Law office, 106. 2 to 5.

EDUCATIONAL—
Schools, Colleges, Private Tuition

GRAND OPERA—COMING.
Earnest students with good voices desiring to take part in one of the grand operas to be given in February next should apply for cast. Classes now being formed. Apply CONSERVATORY OF MUSIC, 233 S. Hill st.

PRIVATE TUTOR, UNIVERSITY OF MICHigan graduate, takes advanced and lower grade pupils; long and successful experience; best references. Address F. F. BRIGGS, 236 S. Grand ave. Phone Home 5063. 25

MISS MACINTOSH WILL CALL AND GIVE special instruction in English branches to backward pupils, fitting them for their proper grade; terms very reasonable. Address E, box N, TIMES OFFICE.

ASSAYING NIGHT SCHOOL BEGINS OCT. 2. WADE & WADE, 318 E. First st.

SURVEYING CLASS NOW FORMING. Prospectus from H. Kerr, 330 Avenue 27.

MUSICAL INSTRUMENTS—
For Sale, Exchange, or Wanted.

FOR SALE—OR RENT, SMALL UPRIGHT piano. PHONE WEST 164. 21

PHYSICIANS—
With Offices and Hours.

DR. AND MRS. CARTER ARE THE LEADing specialists of Los Angeles in treatment of all female complaints and irregularities. The doctor is a licensed graduate of 23 years' experience, who successfully treats monthly irregularities, sterility, change of life and all disease peculiar to women, by improved painless methods that are positively guaranteed in every case. Ladies who have been unsuccessfully treated by other physicians are specially invited to call or write. Private home with trained nurses for ladies who wish to remain under the doctor's PERSONAL Care. Consultation free and strictly confidential. Hours 9 a.m. to 5 p.m.; Sundays, 10 to 12 a.m. 304 MERCANTILE PLACE, over 245 S. Spring st. Home Phone 3692; Main 4891.

ALL KINDS OF ELECTRIC TREATMENT at the Wilson Electro Institute. Static X-ray, violet ray, galvanic, faradic, sinusoidal, electric light baths, scientific and vibratory massage. Free demonstrations Wednesdays and Saturdays. The only cure for chronic ailments. Under the supervision of expert medical electrician with years of experience. Give us a trial. Will do you good. Hours 9:30 to 5. Phones 4709. 304 MERCANTILE PLACE. Rooms 40-42.

DR. SOMERS, SPECIALTY DISEASES AND irregularities of women, nervous and chronic diseases of either sex; 25 years practice. 223-224 CURRIER BLDG., 212 W. Third st., between Spring and Broadway. Home 5168.

DR. HAIGH, FORMERLY OF ENGLAND, treats piles, varicocele, blood poison, special and incurable diseases and women's specialist; consultation free. 340 BYRNE BLDG., Third and Broadway.

ALCOHOL, OPIUM AND MORPHINE HABits easily and quickly cured; low prices; no pain; no publicity; absolutely secret. P.O. BOX 1224.

CANCER CURED BY MRS. S. J. BRIDGE'S Remedy. Administered by licensed physician at The Chester, 454 S. SPRING ST.

DR. REBECCA LEE DORSEY, SUITE 672, Pacific Electric Blk. Women's and children's diseases, obstetrics. Hours 1-4 p.m. Tel. 1227.

JULIAN MACRAE, ELECTRICIAN, MENtal and nervous diseases. 1028 S. HOPE ST. Home 4904.

DR. PRITCHARD, RECTAL, FEMALE AND chronic diseases. 453½ S. SPRING.

DR. TAYLOR, FEMALE SPECIALIST AND obstetrics, Over Belasco Theater, Main st.

DR. F. P. HOY, EYE, EAR, NOSE AND throat. 423½ S. SPRING.

PATENTS—
And Patent Agents.

TOWNSEND, LYON, HACKLEY & KNIGHT, PATENT LAWYERS AND SOLICITORS. Patents obtained in all countries. Trademarks and copyrights registered. Patent, trade-mark and copyright suits in all courts. ROOMS 504-7, Merchants' Trust Company Bldg. Tels. Home 819; Sunset Main 9128.

ST. JOHN DAY, PATENTS OBTAINED IN all countries; every branch of patent business conducted. 803 BRALY BLDG. 20

HAZARD & HARPHAM, PATENTS, PIONeers. Spring and 5th. Patent book free.

JAMES R. ROGERS (EX-EXAMINER U. S. Patent Office,) patents. 425 Byrne Bldg., L.A.

DENTISTS—
And Dental Parlors.

SCHIFFMAN DENTAL CO.—
107 N. Spring. Painless extracting, fillings, crown and bridge work, flexible rubber plates. Pure gold fillings, $1 up; all other fillings, 50c up; cleaning teeth, 50c up; gold crowns and bridge work, $2.50 up; rubber plates, $2.50 up. Also open evenings and Sunday forenoons.

PEOPLE'S DENTAL PARLORS, 108 N. Spring. All work guaranteed and prices only a trifle more than actual cost of material used. Come and see and be convinced.

DR. A. F. SCHIFFMAN, DENTIST, FORmerly ST. PAUL, MINN., with Schiffman Dental Co., 107 N. Spring st. Office hours, 8 a.m. to 5 p.m.

MINING—
And Assaying.

TUOLUMNE COUNTY, CAL., OFFERS first-class inducements for the investment of capital in mines and promising prospects. Correspondence solicited. L. H. LAMBORN, Sonora, Cal. 24

MINERS WANTED. I WANT TWO FIRST-class miners to develop quartz mines; references required. Call or address GEORGE NOBLE-TODD, 306 Laughlin Bldg., Los Angeles, Cal.

IRVING & CO., GOLD REFINERS AND ASsayers. Mint prices for bullion. Mines examined and reported on. Correct returns. No students. 128 N. MAIN ST.

WADE & WADE, ASSAYERS AND CHEMists, 318 E. First st. Night school in assaying begins Oct. 2nd.

BAVERSTOCK & STAPLES, 322 W. FIRST. Assayers. Properties sampled. No students.

DETECTIVE AGENCIES—
And Detectives.

ELMS DETECTIVE AGENCY—
Will undertake all proper detective business intrusted to it by railroads and other corporations, banks, mercantile houses, attorneys or private individuals. Correspondents in all the principal cities in the United States and Europe. Offices, WILSON BLOCK, First and Spring, Los Angeles.

CHIROPODISTS—
And Manicures.

CORNS, BUNIONS AND INGROWING nails antiseptically treated. DR. HOWELL, room 34, Ramona Bldg., 3rd and Spring sts.

THE CITY IN BRIEF.

NEWS AND BUSINESS.

Educational Rally.

Rev. Baker P. Lee will speak at the annual educational rally of Young Women's Christian Association on Thursday at 8 p.m. The public is invited.

Pensioner's Check.

An old soldier's pension check for $30, made out to Pierre Renault, was found yesterday at the River station by Charles Kettler, one of the employés of the San Fernando depot.

To Drive Out His Ma.

W. E. Johnson was arrested yesterday on a charge of disturbing the peace of his mother, Emma Ives. It is alleged that he wanted her to leave the Hoffman House, which she runs, and began to break up the furniture when she would not get out.

Temple Baptists Unanimous.

The Temple Baptist Church, at the annual meeting last night, unanimously reelected Rev. Robert J. Burdette to the pastorate. A number of matters of business were acted on, and in every instance the vote was unanimous. A balance was reported in every one of the church funds.

G.A.R. Reception.

Stanton Post, G.A.R., will give a reception Friday evening at No. 125½ South Spring street for Stanton W.R.C. It will be the nineteenth annual event of its kind. Dr. George C. Somers will preside, and Capt. Frederick J. Cressey and Theodore D. Kenouse will speak.

Burbank Matinee.

The original and complete company of Glickman's Yiddish players, announced to give three special matinée performances at the Burbank Theater on Wednesday, Thursday and Friday afternoons, include the following well-known players: Mr. Weisman, Mrs. Weisman, Miss Clara Raffalo, Mr. Bernard Shoengold, David Schoenholtz, Mathilda Finkelstein, M. Goldberg, Joseph Bernhard, Eva Katz, David Hirsch, Mr. Green, Mr. Adler.

Where is Howard Piper?

John Herman of Alhambra has received a letter from his old friends, Mr. and Mrs. D. C. Schiffer of St. Johnsville, N. Y., asking him to attempt to find their son, Howard Piper, somewhere in this city. Piper telegraphed that he was here and is sick and wanted some money, but gave no address. The help will be forthcoming if Piper will make his whereabouts known to Mr. Herman. Piper is about 21 years of age and has no trade.

Dead Identified.

On the night of August 21, a young man was run over by a freight car at Second and San Pedro streets. He had been sleeping under the car, which moved on the switch in the night, crushing him into small pieces. Yesterday his effects were identified as belonging to John McCourt, the son of a rich Denver contractor. Young McCourt was estranged from his family and had been working at Huntington Beach on a contractor's gang.

Different in Chicago.

"You are not going to send me to the penitentiary for stealing a measly bicycle, are you? Why, in Chicago a man can kill his wife and keep out of the pen," said V. C. Dickhaut, ex-convict, when Policeman Ford arrested him on Commercial street last night. Dickhaut had stolen a wheel from A. C. Wallace of No. 519 East Twenty-first street and he was trying to sell it when the policeman picked him up. At the station the thief confessed his crime and told the officers that he had served a term in the penitentiary. In July, 1902, Dickhaut stole a bicycle and he was sent to the penitentiary for one year. His picture was found in the rogue gallery. Now Dickhaut stands a fine chance for a second term.

Going Around the World.

J. W. Webster, an old employé of the Boston Dry Goods Store, accompanied by two young men, John C. Bloesser and C. Klever Hoffman, will leave on the Owl Sunday evening for a trip around the world. They will sail from San Francisco on the steamship Manchuria and will spend some time in Honolulu, Japan, China and the Philippines. From thence they will go to India and will probably spend more time there than anywhere else on the tour. They will then visit the Holy Land and come home through Europe. The entire trip will occupy probably nine months. The mother of young Mr. Bloesser and the father and mother of Mr. Hoffman will accompany the party as far as San Francisco and see them off on their ocean voyage.

PERSONAL.

Leon Blum, a Galveston capitalist, is a guest at the Angelus, accompanied by Miss Mabel Blum.

J. F. Spellman, a Denver commission merchant, registered, with Mrs. Spellman, yesterday at the Angelus.

A. D. Shepard of San Francisco, president of the Pacific Improvement Company, registered yesterday at the Lankershim.

Mrs. William P. Ryan of Denver, wife of the contractor in charge of the construction of the Moffatt Railroad, is at the Angelus, with her daughter.

Mrs. William Victor Holley, who has been spending the summer at Hotel Arcadia, Santa Monica, has gone to Kentucky for a visit. Mr. Holley is at the Lankershim.

Col. J. W. Eddy, builder of the Angels' Flight, leaves for Grand Cañon today to meet Mrs. Eddy, who has been visiting her sister in Chicago, and now is homeward bound.

Funeral Notice.

James C. Murray, funeral at his residence, 2902 Pennsylvania avenue, at 2 p.m., Wednesday. Friends invited.

Los Angeles Transfer Co., 141 W. 5th.
Will check baggage at your residence to any poin . Tel. M. 49 or 249. Home 249.

Orr & Hines Co.,
Funeral directors. Lady undertaker takes charge of all ladies and children. Tel. Main 46. No. 647 South Broadway. John W. Edwards, manager.

Bresee Bros.' Co., Undertakers.
Broadway and Sixth. Lady assistant in attendance night and day. Tel. Main 36.

Castanien Undertaking Co.,
No. 1234 South Grand. Lady attendant. Telephones Main 6002, Home 2682.

Pierce Bros. & Co., Undertakers.
339 S. Flower. Tel. M. 1827. Lady attendant.

Peck & Chase Co., Undertakers.
433 S. Hill. Both 'phones 61. Lady attendant.

Telephone "The Times."
If in need or overstocked, a Times classified advertisement will help you. Only a cent a word, and the whole transaction can be completed by 'phone, day or night.

Salt Lake Transfer Co.,
219 E. 1st st. Check baggage from hotels or residences to any point in U. S. Only authorized agents Salt Lake Route. Tel. Ex. 751.

Choice Cut Flowers.
A large variety of floral designs can be secured from J. W. Wolfskill, No. 210 West Second street.

Olive Growers.
We want olives. Call or address Hasson Bros. Co., 419 W. H. Hellman Bldg.

Only a Cent.
For this small sum per word, you can have your every reasonable wish and want filled through a "Liner" in The Times. A trial will convince you.

BREVITIES.

Geo. J. Birkel Company of 345-347 South Spring street have recently acquired the three upper floors of the adjoining building for piano showroom purposes. Builders are now making the necessary alterations and in a short time the additions will be available. With the present quarters and the added floors a total floor space of 44,550 will be devoted to the display of the many famous lines of pianos and other musical instruments for which the Birkel Company are agents. For a short time only a discount of 20 to 25 per cent. will be made on the entire stock of pianos, etc., with some exceptions which are named in the display and which appears on page 1, Part II. Builders' obstructions and incoming pianos force a reduction of stock, hence this extraordinary offer.

Times' "Liner" Advertisers—Important change in rate for Sunday classified advertisements. Commencing Sunday, October 1, 1905, and thereafter, the rate for Sunday "Liners" will be 1¼ cents per word for each insertion; minimum charge, 25 cents, as at present. This slight advance is amply justified by the present Sunday circulation of The Times, which averages over 60,000 copies. (When the 1-cent per-word rate was established in 1893, The Times Sunday circulation was only 14,000 copies.) The "Liner" rate for the daily—1 cent per word—will stand as at present.

Elise Havill takes pleasure in requesting the presence of her many friends and patrons and also those interested in high class millinery display of the latest imported novelties in trimmings. Commencing Friday and Saturday, September 22 and 23, 1905. No announcements. Suburban Millinery Co., 2306 S. Union avenue, 2304 S. Hoover street; Union Square, Los Angeles. Both Traction and University cars.

The new paper and art shop of A. F. Little & Co. will open at 216 West Third street about October 15. The head of the new firm, Mr. A. F. Little, formerly of Ford, Smith & Little, stationers, is at present in the East buying stock and equipment for the establishment.

Your eyes deserve the most careful consideration. Our opticians are thoroughly modern and scientific. You are welcome to consultation free of charge. Best A1 crystal reading lenses in ten-year gold-filled frame at $1.50. Satisfaction guaranteed. Clark's, 351 S. Spring.

The San Francisco office of the Los Angeles Times is in room 41, Chronicle building. Telephone Main 1472. Subscriptions and advertisements taken. Visitors will find copies of The Times on files, and are welcome to call and read them.

Dramatic Club. A first-class dramatic club now organizing, under direction of Mr. Garret Holme. All interested in the work and its presentation should avail of the opportunity. Apply Conservatory of Music, 232 S. Hill st.

Van Nuys Broadway Café, 420 S. B'way, the only first-class dining place at moderate prices. Special 50-cent table d'hote dinner, 5-8 daily.

Miss E. C. Collins, the Broadway milliner, promises one of the finest millinery displays ever made in the history of Los Angeles at her opening Monday and Tuesday next.

Marlborough School reopens October 3. Mrs. Caswell is at home daily from two to four.

Dr. E. W. Fleming, throat, nose ear 214-215 Bradbury Bldg., returned.

Dr. Hugo A. Kiefer, ear, eye, nose, throat, returned, 212 Fay Bldg.

Vacy Steer's hair store. Tel. 3555.

Idyllwild has mountain dairy.

Idyllwild has tennis court.

There are undelivered telegrams at the office of the Western Union Telegraph Company for C. C. Campbell, Mrs. Eliza H. Gaylord, Dr. Lakin, G. L. Hawley, Stella Lee, Mrs. D. H. Tuthill, J. V. Brown, J. M. McDivitt, E. L. Foster, Mrs. W. J. Field, Miss May Echilson, O. H. Reclanus, L. C. Studer, Mathew Bros., Will Reidel, Jim Cowar, Mrs. Stella Mathesiy, S. A. Goldstein, George F. Norton, Mrs. H. Miller, Thomas Foster, Merry E. Bory, C. R. Candle.

VITAL RECORD {BIRTHS. DEATHS. MARRIAGES.

Deaths.

HICKMAN. In this city, September 19, 1905, Joseph E. Hickman, 43 years of age. Funeral from 1113 South Hill street today at 2 p.m.

WITMAN. Julia Hampton Witman, Tuesday, September 19, aged 66, beloved wife of Henry J. Witman, and beloved mother of Mrs. E. J. Parratt, Mrs. C. A. Salyer, Walter, Elizabeth, Anna and Julia Witman. Funeral notice later.

SMITH. In this city, September 19, Mary E., beloved mother of Charles H., Edward R., Frederick C. and Albert L. Smith, a native of Scotland, aged 76 years. Funeral from the parlors of Robert Sharp & Son, 611 South Spring street, today (Wednesday) at 2 p.m. Friends respectfully invited.

GIPP. In this city, September 16, 1905, Mary Gipp. Funeral from the parlors of Bresee Bros' Co., at 9:30 a.m. today.

KNOWLAND. In this city, September, 19, 1905, Joseph Knowland. Funeral from parlors of Bresee Bros' Co., 2 p.m. today.

Marriage Licenses.

LYTLE-RICHARDS. William M'M. Lytle, aged 28, a native of Kansas, and Annabel Richards aged 19, a native of Utah; both residents of Los Angeles.

BALES-CRESAP. George W. Bales, aged 27, a native of Nebraska, and resident of Pernando, and Dollie E. Cresap, aged 24, a native of Iowa, and resident of Los Angeles.

WHITE-BUTLER. Samuel White, aged 23, a native of Kansas, and Lillie Butler, aged 21, a native of South Carolina; both residents of Los Angeles.

SCOTT-MAURER. Charles H. Scott, aged 28, a native of Michigan, and Anna E. Maurer, aged 28, a native of Indiana; both residents of Los Angeles.

HILDNER-ROBERTS. John G. Hildner, aged 42, a native of Illinois, and Lillian D. Roberts, aged 40, a native of Kentucky; both residents of Los Angeles.

JOHNSON-NYSTRUM. Oliver Johnson, aged 28, a native of Sweden, and Nora Nystrum, aged 21, a native of Sweden; both residents of Los Angeles.

POIRIER-AZAIS. Bartholomew Poirier, aged 54, a native of Canada, and Celine Azais, aged 52, a native of France; both residents of San Pedro.

COX-COX. Milton S. Cox, aged 21, a native of Iowa, and Lena Cox, aged 20, a native of Iowa; both residents of Los Angeles.

SEMMUHL-BUCK. Henry B. Semmuhl, aged 27, a native of Germany, and resident of San Diego, and Ethel M. Buck, aged 27, a native of Oregon, and resident of Los Angeles.

GREENWOOD-PIKE. Charles O. Greenwood, aged 24, a native of Ohio, and Annie Pike, aged 22, a native of Utah; both residents of Los Angeles.

DAVIDSON-BEAN. Charles Davidson, aged 34, a native of Illinois, and Ella M. Bean, aged 19, a native of Kansas; both residents of Los Angeles.

DEVINE-ADCOCK. John C. Devine, aged 29, a native of Arizona, and resident of Troy, Ariz., and Grace Adcock, aged 27, a native of Missouri, and resident of Drakesville, Iowa.

HOBAN-MARTYU. Patrick Hoban, aged 28, a native of Ireland, and resident of Needles, and Della Martyu, aged 24, a native of Ireland, and resident of Los Angeles.

SONG-YON. Tom Song, aged 32, a native of China, and Tew Yon, aged 21, a native of California; both residents of Los Angeles.

FROST-TAYLOR. Samuel S. Frost, aged 43, a native of Iowa, and Olive B. Taylor, aged 35, a native of Kansas; both residents of Santa Monica.

HOOK-MONTGOMERY. Elisha I. Hook, aged 47, a native of Iowa, and Nellie M. Montgomery, aged 38, a native of Illinois; both residents of Chicago.

RHEINGANS-GIFFE. William Rheingans, aged 25, a native of Wisconsin, and resident of Sunnyside, and Bettie Giese, aged 20, a native of California, and resident of Los Angeles.

MOORE-OWENS. Frank H. Moore, aged 28, a native of Missouri, and Mary Owens, aged 21, a native of California; both residents of Los Angeles.

KOSTER-MCALLIARD. Emil F. Koster, aged 35, a native of Germany, and Edna P. McAlliard, aged 26, a native of Illinois; both residents of Los Angeles.

If You Want to Go East C. Haydock,
Agent Illinois Central R.R., 218 S. Spring.

EYES TESTED
Have your eyes tested free of charge by the Geneva optician. No trifling, no experimenting, no careless work. You'll be carefully advised as to whether you need glasses. We fit the best kind of glasses at lowest cost.
Gold filled frames with best lenses $3.00.
Geneva Watch & Optical Co.
305 South Broadway

Cure Your Cough. Try Our
Rock and Rye
at 60c Bottle
Pure Rye Whiskey and Crystallized Rock Candy.
SO. CAL. WINE CO.
218 West Fourth St.
Home Phone Ex. 16. Sunset Main 332.
NO BAR IN CONNECTION.

SIEGEL'S for Women's and Children's Wear
Myer-Siegel & Co.
251 SOUTH BROADWAY
CHILDREN'S DRESSES FOR SCHOOL WEAR
This is the great specialty store for children's wear—it the THE children's store. And our showing of exclusive and distinctive styles in all the popular, good wearing, stylish weaves and weights for the Fall season will emphasize the importance of every parent buying the children's clothes here.
You will readily see the economy of it, too, when you inspect our offerings. School opening soon should suggest the wisdom of early buying.
Children's Coats in the new Autumn fabrics and fashions—splendid showing of Headwear in appropriate styles.
New arrivals in Women's Petticoats, in silks, silk moreen, alpaca, moire and Italian cloth.
"SIEGEL'S for Women's and Children's Wear"

A Satisfactory Shampoo
No careless service is ever given in our shampoo rooms.
We give the hair a thorough washing and then a thorough rinsing so that it is soft and smooth and never sticky with soap. We dry it perfectly, working over it all the time. We have the most competent hair dressers and will dress your hair plainly or any style you wish.
Shampoo 50c.
WEAVER-JACKSON HAIR CO.
443 So. Broadway

The Goose Quill
came first—then came the steel pen, later the fountain pen and then the highest attainment in pen manufacture, the Waterman and the Marshall—the end of pen troubles. They are a revelation to pen users.
The Pen of Civilization
is the fountain pen. Always with you, always ready; uniformity of handwriting; when you get used to one you'd never go back to the scratchy pointed pen of yesterday. We are selling agents for Waterman and Marshall fountain pens. Glad to show them.
SANBORN, VAIL & CO.
357 SO. BROADWAY.

HAIR GOODS.
You needn't wonder whether or not we can match your hair, for our stock is so complete that we can supply a match to any shade of hair.
Bennett Toilet Parlors,
N. E. Cor. Fifth and Spring.

The egg and other fancy drinks served at the big White Onyx Soda Fountain are making a reputation for this big fountain.
BOSWELL & NOYES
Third and Broadway

SUITS TO ORDER
NO MORE $15 NO LESS
SCOTCH TAILORS
330 S. SPRING ST.

Above All in Flavor
GHIRADELLI'S GROUND CHOCOLATE

WHICH?
Caution is sometimes wise
Faint heart never got mixed up
yet in a breach of promise
case. He who don't feel sure
about what he shall wear and
asks the advice of our special
fabric and fashion experts is
usually a better dressed man
than he who thinks he knows
it all.
We never try to persuade a
man against his will to take
a certain fabric or a certain
style. But inasmuch as it is
just as much to our interest
as it is to yours, that you are
becomingly dressed, we are
always ready to give you the
benefit of our expert's suggestions.
That's part of the Brauer-Krohn tailoring service. That's one of the reason's why we've been compelled to take another store—at 8th and Spring—to supply the demand for Brauer & Krohn made-for-you clothing. See our opening window in all our stores for newest fabrics.
BRAUER & KROHN
TAILORS TO MEN WHO KNOW.
Three Stores
8th and Spring Sts. 128-130 S. Spring St. 114½ S. Main St.

School Shoes
Avoid all the expense and bother of constantly having the children's shoes repaired and buy good school shoes.
Innes school shoes are built of the finest stock and made to resist wear.
Cost no more than the cheap, ordinary shoes. Ask any mother.
Innes Shoe Co.
258 South Broadway
231 W. Third Street.

PEAU DE SOIE
36 inches wide $1.25 per yard
VALUE $1.50
THE SILK STORE
(From loom to consumer)
219 Mercantile Place

BEST CLOTHING
Alfred Benjamin's latest and best productions. Prices only ordinary.
JAMES SMITH & CO.
137-139 S. SPRING STREET.

KAHN'S
High-Grade Clothing,
Furnishings and Hats
457 So. Broadway

KNABE PIANOS
EXCLUSIVE AGENTS
METROPOLITAN MUSIC CO.
324 WEST FIFTH ST.

Queen Quality OXFORDS Best styles Leathers
$2.50 and $3 best fitting.
Ludden Shoe Co.
451 S. Broadway. 4 doors north of 5th St.

REFINISHING UPHOLSTERING REPAIRING
FBREINBACH CO.
HOME 3900
618 BROADWAY

New York Cloak and Suit House
Everything for Ladies Misses and Children
337-339 South Broadway

"THE BABY SHOP"
Infants' Layettes
New Fall Coats, Caps, Etc.
BEEMAN & HENDEE
347 So. Broadway

H. J. WHITLEY CO.
JEWELERS
Importers, Diamond Merchants
345 South Broadway.

Here for Flowers.
Wolfskill, 210 W. 2nd.

ARTISTIC SIGNET RINGS
We're showing some entirely new and exclusive designs in seal rings that you won't find anywhere else. Moderate prices.
J. ABRAMSON
Jeweler & Silversmith, 133 S. Spring St.

50c New Veils 19c
This is a special sale of new veils, made of a good quality of chiffon, plain or dotted, with hemstitched borders. Solid colors or shaded effects, all colors. Values to 50c, special at 25c.

"THE DAYLIGHT STORE." Phones Main or Home 132.
Jacoby Bros.
331-333-335 South Broadway.

35c Hemstitched Handkerchiefs 15c
Handsome sheer all-linen hemstitched handkerchiefs, good quality, regular 35c values, special at 15c.

6000 YARDS OF
Cambric Embroideries 25
VALUES AS HIGH AS $1.50
This sale will rank with the greatest embroidery events in the United States. There are 6000 yards in the lot, including widths up to 20 inches and actual values as high as $1.50. The patterns are inexpressively beautiful, including hosts of designs and styles that were never before exhibited on the Coast. These go on sale this morning. Your choice, 25c a yard. Extra salespeople in attendance.

VERY SPECIAL FALL DRESS GOODS $1.0
We have decided to offer a very special value in our dress-goods department at $1.00 a yard. It is a very fine material, made of hard twisted yarn, in medium and dark colors—a very popular fabric for the new coat and separate skirts. Measures 48 inches wide.

Fall Wool Waistings
We beg to announce that we now have a complete stock of the new Fall wool waistings in plaids, stripes, checks, Dresden designs, and other patterns. Prices from 50c to $1.00 the yard.

35c Wool Waistings 25c Yard
Thirty pieces of the new wool waistings in solid colors, also snow-flake designs. Come 27 inches wide. Regular 35c grade, special at 25c a yard.

Nunsveiling 50c
A complete assortment of the clinging nunsveiling; strictly comes in a full line of also pretty evening shades; wide; special at 50c a yard.

Two Specials from Garment Department

Covert Coats $8.75, Worth $15
These comprise a sample line of finest covert coats for Fall and Winter wear. All the new models are here in short, tight-fitting style, three-quarter length, and the jaunty box coats. They are the latest creations of the best New York tailors. Styles that you will not find elsewhere. $15.00 values at $8.75.

Fall Waists, Special $2
Very smart waists, made of nun's albatross; some made in plain styles; others trimmed with broidery. They come in solid colors black, white, tan, blue, green.

$1.50 and $1.75 Women's Night Robes 98c
Made of the best grade of outing flannel, in either plain or fancy effects, with embroidered yoke and sleeves. Usual price $1.50 and $1.75, special at 98c.

$2.50 to $3.50 Wash Skirts
We have selected from our regular stock muslin skirts, ranging in price from prettily trimmed with lace or embroidery. Wednesday $1.95.

75c Dressing Sacques 39c
Neat, flannelette dressing sacques, in a variety of styles and patterns, and very desirable for the cool weather. Regular price 75c, special at 39c.

12½c Corset Covers 5c
Made of a good quality of cambric. others trimmed with embroidery. day 5c.

RELIABLE QUALITIES
At Prices as Low as Anywhere
Brass and Enameled Iron Beds
New and Handsome Styles Just Received
We take pleasure in announcing the arrival of a number of late productions in this line from of the leading makers, which, added to our already large and exceptionally attractive showing us a gathering decidedly superior in variety and patterns. The handsome Polet finish in is particularly effective, and many beautiful designs in Colonial and modern styles gives a wide from which to choose. Our line of iron beds has the genuine Adlake baked-on enamel finish is high class in every respect.
Our Leadership in Carpets Enables Us to Offer Greatest Inducements
We carry a line second to none in point of size, and also show a large number of patterns in our weaves which are limited to this store exclusively. The newest and most artistic designs orings are represented in our stock, and every requirement or preference can be satisfied in particular.
The Most Perfectly Appointed Furniture Establishment in Amer
Los Angeles Furniture Co.
631-33-35 South Spring Street
On West Side of Spring, Midway Between Sixth and Seventh

ONCE TRIED ALWAYS USED
LOWNEY'S Coc and Cho
Sold on Merit. Ask Your Grocer.

RAMONA PORTABLE COTTAGES
Stores, Offices and Bungalows. Not cheap looking "canvas," "pressed paper," "rough-board California houses;" But built of kiln-dried redwood. A-1 finish, stylish, substantial, homelike.
10 Styles and sizes. 1 to 5 rooms with porch, pantry, closets, bath-room, built-in beds, tables and furniture to order. $170 to $900. No nailing or sawing. Screwdriver, wrench and hammer the only tools used.
307 TAJO Building, Los Angeles, Calif.

AUTUMN PLEASURES
are many, but there are none greater than that afforded by a carriage ride; and as our great object is to furnish our friends with carriages of every description that are matchless in their grace and beauty of design, irreproachable in style, combined with the greatest degree of comfort and thorough durability, therefore those who wish the highest standard of excellence in carriages are asked to inspect our stock.
WE MAKE 'EM.
ADVANCE BUGGY Co.
Home 24786. Sunset South 2189.
3000 CENTRAL AVE.

THE BULLETIN
Of San Francisco
The Bulletin guarantees the largest city circulation in San Francisco. Advertising contracts made on this basis.
The Bulletin gained 27,132 inches of local display in 1904 over 1903. More than double the amount gained by any other San Francisco daily.
Los Angeles Office
116 S. BROADWAY.
HOME 3333 SUNSET MAIN 339

California Native Wines of high quality at low prices.
EDWARD GERMAIN WINE CO.
635 SOUTH MAIN STREET

We Claim
To sell the best Vehicles for the money on this market. Call and see for yourself.
HAWLEY, KING & CO.
224-228 South Los Angeles Street
Note the new address

BOSTON BEDDING CO., 544 Broadway
Makers of High Grade Mattresses
Brass and Metal Beds. Pillows and Cushions
Phone 547.

Best Teeth

FIT GUARANTEED
TRACTED WITH
Dr. W. E. Ha
328½ South

228 SOUTH MAIN

J. G. CUNNINGHAM,
NOVELT
WOMEN'S
Paris Cloak
252 South

TRUNKS
T. L. C
Southern Co
348 South

Editorial Section.
PART II—LOCAL SHEET: 12 PAGES.

Los Angeles Daily Times

California del Sur.
CITY AND COUNTRY.

XXIVTH YEAR. WEDENSDAY MORNING, SEPTEMBER 20, 1905. On All News Stands Trains and Streets | 5 CENTS

AY, SEPTEMBER 20, 1905.

or Home 132.
Bros.
Broadway.

35c Back Combs
15c
Handsome shell-back combs, good quality. Regular 25c values, special at 15c.

deries 25c
$1.50
States. There are 6000 yards in the lot. The patterns are inexpressively beautiful. On the Coast. These go on sale this morning.

SS GOODS $1.00
ent at $1.00 a yard. It is a very popular fabric for the new coat suits.

Nunsveiling 50c Yd.
A complete assortment of the clinging nunsveiling; strictly all wool, comes in a full line of plain colors; also pretty evening shades; 40 inches wide; special at 50c a yard.

t Department
1 Waists, Special $2.75
mart waists, made of nun's veiling; some made in plain tailored others trimmed with straps of the same. They come in solid colors, including white, tan, blue, green, Alice blue.

to $3.50 Wash Skirts $1.98
ected from our regular stock 100 skirts ranging in price from $2.50 to $3.50, trimmed with lace or embroidery. Special at $1.98.

12½c Corset Covers 5c
od quality of cambric. Some are trimmed with embroidery. Special at 5c.

Beds
me
ved
roductions in this line from several exceptionally attractive showing of handsome Polet finish in dull brass, modern styles gives a wide variety. diake baked-on enamel finish.

Enables Us to Offer Greatest Inducements
rge number of patterns in the most and most artistic designs and reference can be satisfied in every

blishment in America
ure Co.
treet
xth and Seventh

D ALWAYS USED
Y'S Cocoa and Chocolate
Ask Your Grocer.

Best Teeth
HUTCHAS
FIT GUARANTEED.
TRACTED WITHOUT
Dr. W. E. Hutch
326½ South Broad

G. U.
Trunk
228 SOUTH MAIN

Travel
RA
Lighte
J. C. CUNNINGHAM,

NOVELTI
WOMEN'S
Paris Cloak and
252 South Broad

TRUNKS SUIT CA
TRAVEL
T. L. CAROT
Southern California Trunk
349 South Spring
Phone Main 5

N. B. Blackstone Co.
DRY GOODS
SPRING AND THIRD STS.

Fashionable Woolens

At Popular Prices

The present showing of Fall and Winter Woolens is most comprehensive, satisfying, complete. Your wants, whatever they may be, can be filled here at this department in less time and with a smaller expenditure of money than we have ever known before.

Economy, Style and Reliability are merged into the one feature, Value!

Materials for: Street Gowns, Tailor Suits, Traveling Dresses, Evening or Afternoon Costumes or Demi Costumes, Wraps, Coats and Jackets for every occasion.

Materials for Misses' School Frocks or the play ground.

Here's just a sample:

At 50c Yard

Fancy, newly designed Plaids and Checks, in wool or mohair. Plain colored Cheviots, Albatross, Chiffon Veilings, Serges and Cheviots. Excellent for school wear. Every wanted color; 38-inch; yard, 50c.

At 75c Yard

All pure wool Silk Finished Henriettas for street or afternoon wear. Ten of the season's most popular colorings to pick from, at, yard, 75c.

At 85c Yard

Mantle Suitings—A new loom effect with a crepe-like finish; suitable for plain or elaborately trimmed dresses. Every fashionable street shade, yd., 85c.

At $1.00 Yard

Fine soft Tamise, in the medium weight for present wear and for Fall gowns. This in ten of the very best and newest colors; 44-inch wide; yard, $1.00.

Another $1.00 Grade

Venetian Cloths, in plain or shadow checks; one of the prettiest textures. The finest dust-proof and certainly the best wearing fabric in the market. This in Navy Blue, Brown, Myrtle or Olive Green, the various Blues, Tans, Garnet and Black; full 50 inches wide; yard, $1.00.

At $1.25 Yard

Panama is self checked Caro crepe. One of this season's best specimens of fine dress fabrics. Tans, Hunters' Olive and Myrtle Greens, Lake, Red, Navy and Black; 44 inches wide; yard, $1.25.

At $1.25 Yard

Silk Poplins; soft, clinging, easily draped fabrics—and one with wearing qualities as well as beauty and style. Twelve shades to pick from; 44 inches; yard, $1.25.

At $1.25 Yard

All Silk Finished Prunellas and Plain all wool Crepellas, in fashion's most approved shades for street or afternoon gowns; a dozen colors in each; 46 inches; yard, $1.25.

At $1.50 Yard

In this figure there are dozens of handsome weaves and textures to choose from, foremost among which are the French Facconne; 44 inches; Self Checked Suitings, 56 inches; Silk Warp Henriettas, 46 inches; Drap de Paris, 46 inches; French Broad Cloth, 52 inches. These and many others are here in every color fastidious dressers may ask for, and they represent values that will not be duplicated over any dress goods counter in town.

Nearly all the above styles are shown in black as well as colors; many of them in light evening shades and white or cream, in order to fit all occasions. They but hint, however, of the assortment, of the range of style and weaves and colorings. Nothing short of a personal visit can convey to you the completeness of this gathering.

ANNOUNCEMENT EXTRAORDINARY!!

20 To 25 Per Cent. Discount On Our Entire Stock of

Musical Instruments

(With the exception of Steinway Pianos, Cecilian Piano Players, Victor Talking Machines and Washburn's Guitars and Mandolins.)

We must have room. Our store becomes more congested every hour with builders' materials and incoming pianos. On Friday we shall have two thousands of Kurtzmanns to care for, and not a foot of floor space to put them on. We have acquired the three upper floors of the adjoining building, but they will not be available for many days to come. Imagine our plight. Building and remodeling our show rooms, and dozens of instruments coming in every day. We must reduce this large stock immediately, and in order to accomplish this we offer, with the exceptions above named, our entire stock of standard pianos, organs and miscellaneous musical instruments at a reduction from 20 to 25 per cent.

Under ordinary circumstances, the Birkel establishment is a strictly one-price house—this extraordinary cutting of prices is not likely to occur again for years. Buy your piano now.

We make no statements we don't intend to stand by. We sell from our regular stock—not from a specially shipped supply of goods "made for sale purposes."

We are agents for Steinway & Sons, Kranich & Bach, Kurtzmann, Emerson, Briggs, Krell-French, Starr, Richmond, La Gonda and Brinkerhoff pianos; Cecilian Piano Players, Cecilian Pianos, Estey and Farrand Organs and Victor Talking Machines.

Geo. J. Birkel Comp'y
345-347 South Spring Street

MELON DADDY UP TO DATES.

Brings Wonder Bunch from Coachella Valley.

Man of Yarns and Visions, but Has the Goods.

Tingman Sees New Way to Fortunatus' Purse.

"Yes siree, I am the daddy of the melon industry of Indio.

"I shipped the first cantaloupes from Riverside that ever crossed the Rocky Mountain divide four years ago, and the people down my way have been raking in the coin ever since by following my trail."

That original, sun-dried product of the soil, and native son of fifty years' standing, A. G. Tingman, thus delivered himself at The Times office yesterday.

He had just blown in from the desert, all primed with enthusiasm concerning another industry that is to open the purse of Fortunatus for his people.

This time he has had a vision of date palms covering the vast sand reaches of Coachella Valley, and he brought with him the practical proof of his great expectations in a monstrous bunch of the finest dates ever seen in this part of the country, and probably ever grown in the United States.

Experts who examined the beautiful rose-flushed globules, fully two inches in length, declared them equal to the finest products of Egypt or Arabia, with a taste like honey for sweetness.

The bunch weighed fully fifty pounds. Specimens were stripped from the parent stem and bottled for exhibition at the Chamber of Commerce. What was left of the bunch was given a place of honor among the choice fruits displayed at the Chamber yesterday, and it was there that a Times photographer caught his picture of the dates and their champion.

"If Frank Wiggins was here," said Tingman, "he would see that we got the gold medal offered by the Portland Exposition for the rest of the dates on this tree. We could get the medal for Southern California as sure as you live, but the owner of the tree can't afford to push it himself. It is a great chance, I tell you, and by jingo I hate to see it lost."

The owner of the tree is J. K. Ross of Indio, and from its history one would conclude that Tingman was not far wrong in his estimate of the date possibilities of the section.

Fifteen years ago Ross obtained the tree from the government. It was an Egyptian date, but it was neglected, watered only at great intervals, and looked upon for many years as altogether worthless, for no small sign of fruit could be discerned upon it. The cattle were allowed to eat off the foliage and they tramped the earth around it and still the plucky date palm lived.

Last spring, Mr. Johnson, in charge of the government date farm at Mecca, near by, saw the lonely date, and decided to pollinize it, and the result was the fine fruit that the Indio man brought in yesterday.

All around in the hills and cañons about Indio are the wild dates, deciduous trees, which bear the same relation to the cultivated date that the wild grape does to its glorious brother of California cultivation, and the obvious argument of Tingman is that the same results may be obtained with the dates.

ASTONISHING YARNS.

It is well that Tingman's prophecy of the melons has proven itself in such astonishing figures for Riverside county for the last year, and it is also well that he brought the practical proof of his date story along, for though of rare business acumen if he tips you the wink and lets himself go, he is the greatest reeler-off of astonishing yarns that ever imbibed local color on the old Santa Fé trail.

His stories of early days have been written by various writers, and he himself has penned narratives of such bold conception as to put Baron Munchausen to blush, and to make him shiver for his lost reputation.

Tingman has been called the "Ananias of the Desert." He won that title on the story of the discovery of the Pegleg mine, which appealed to him as a bit of fancy writing, but which was taken for gospel truth by various and sundry gold seekers. Alas, when it comes to real talent for tall lying, Ananias is a poor, pale imitation compared to the writer of the Pegleg story, and lacks entirely his subtle imagination.

One of his stories deals with a quicksilver lake in the desert, into which men in search of a certain mine rode their broncos. The quicksilver held the broncos up, but they were represented as swallowing so much of the fluid that they were straightway salivated and spit out their teeth.

Even this yarn is outdone by the story of a cañon of paroquets, which, "By gum," he said yesterday, "I told to a tenderfoot, and he believed it." Alas, the paroquets were allowed only one wing each, and they had to hook together and fly in pairs.

KNOWS MEN AND MINES.

Aside from story-writing, Tingman has had chances for living such as only fifty years in California could afford. He was born in Sacramento; he knew nearly all of the noted men of the State, and swapped dime novels with the finest lawyers of them all.

Tingman has known many men and many mines, for he lived twenty-three years in Indio, and was one of the original owners of the "Lost Horse Mine."

"The way that name came to be," he remarked yesterday, "we were all of us out looking for an old buckskin horse. We never did find it, but one of the fellows come out of a place with the ore in his hand, and said: 'Boys, I've found the lost horse.'"

Sixteen thousand dollars from the "Lost Horse Mine," and $5,000 from the Piñon, he realized at different times, and is now interested in the Sunflower claims near Twenty-nine Palms.

Tingman and his wondrous bunch of dates.

DEATH NOT SECOND OFF.

Two Men Have Wonderful Escape Under Falling Freight Elevator and Tons of Debris.

Oswald Zahn, a young capitalist of this city, escaped being crushed to death by less than the space of one second yesterday in an elevator accident, in the new Zahn building at Franklin street and Broadway.

Charles Mickell, a brick mason employed on the building, was seriously hurt in the same accident.

J. S. Sloan, the superintendent of construction on the building, shared Zahn's miraculous escape from death.

The accident took place in the middle of the afternoon. The big freight elevator which takes brick and mortar to the workmen at the top of the building somehow stuck. Mickell went up to fix it.

The long shank-like uprights between which the elevator runs, leaned too close together. In working to pull them apart, Mickell brought the whole business, scaffold and uprights and elevator, down with a tremendous crash, tons of material thundering from the roof to the basement.

Luckily, the elevator was only up as high as the first floor. On it were Mr. Sloan and Mr. Zahn, who were waiting for the uprights to be fixed in order that they might inspect the basement.

At the first break, the elevator dropped like a brick into the basement, lighting with a great crash.

"Some sort of instinct saved my life," said Zahn, after the accident.

"When the elevator lit in the basement I was thrown violently off my feet. Without exactly knowing why or what I did, I scrambled out of the elevator shaft and away into the basement under the floor. I was just clear when the whole top of the elevator shaft toppled over into the elevator hole. It was followed by several loads of brick and mortar, all the heavy timbers, and lastly by poor Mickell, who fell all the way from the roof.

"The only hurt I got from this astonishing escape was a cut on the end of my thumb."

Sloan had much the same experience, scrambling out of the way in time to save all but his shin from the débris. Some of it caught his last flying leg and skinned it badly.

Mickell fell at the same time with the main part of the débris and lit within the bottom of the shaft. He was severely cut about the head and was knocked unconscious. He was taken to the Receiving Hospital, where his wounds were dressed. He was able to go home a little while afterward, in a carriage. The surgeons do not regard his wounds as dangerous.

NOBLES' PILGRIMAGE.

Arrangements for the Mystic Shrine pilgrimage to Santa Barbara are practically completed. Over three hundred nobles will leave Los Angeles on a special train Saturday next at 12:30 p.m. Fifty candidates will be escorted over the "hot sands" the same evening at the Potter Hotel at Santa Barbara, the ceremonies to conclude with the famous "Shrine banquet. The Potter Hotel will be taxed to its utmost to take care of the Shriners that evening.

POLITICAL.

KNIVES OUT FOR PRESCOTT.

Protest Against the Federal Reward for Turncoat.

May Smash Railroad Slate for Land Office Job.

Espee Candidate for District Attorney Shaky.

Some of the chickens of Frank C. Prescott's political perfidy are coming home to roost. Stiff opposition has developed to the appointment of the Redlands legislator as United States Land Register here, to succeed A. J. Crookshank, whose resignation, tendered several weeks ago, becomes effective October 1. A hot protest has gone to Washington against the delivery of this fat Federal plum to one who proved renegade to his constituents. Belief is expressed that this protest has resulted in delaying Prescott's appointment, even though it should fail to defeat it.

In the natural course of events, Prescott's appointment, which is said to have been agreed upon in August by Senators Flint and Perkins, should have been announced ere this, in order that he might qualify for the place, at the time set by Mr. Crookshank for leaving the office. Only by the tallest kind of hustling, could Prescott now fulfill the obligations necessary to his assumption of the duties by the first of next month. That the announcement has not come from Washington is taken to indicate that the choice of the two California Senators is not looked upon with the greatest favor by the President.

When Mr. Crookshank's voluntary resignation was made public a few weeks ago, the word went forth that Prescott was to have the $3000 job. It was to be his reward for deserting the cause of Senator Bard, to whom he had pledged himself, and voting for Frank P. Flint in the Senatorial contest at the last session of the Legislature.

News that a turncoat thus was to be honored caused a great outcry among the Republicans of the Seventy-sixth Assembly District, who had placed Prescott in the Legislature, and in whose trust he proved false. They were amazed at the prospect of having his shame thus publicly flaunted, and they set about to defeat the ends of those who planned to pay off the political debt. Petitions were drawn up and circulated, and letters were forwarded to Washington by influential voters in San Bernardino county, showing Prescott's record in its true light, and seeking to have the wishes of Senators Flint and Perkins set aside in this instance.

Just what effect these protests may have had to one is able yet to say. It may be that the opposition will be viewed only in the light of a factional war in the Republican party, and that Prescott, after all, will receive the credentials for which he waits with outstretched arms. On the other hand, there are those who believe the well-grounded protests have hit the bull's-eye, and that the Senators have been called upon to choose a man who will be suitable not only to them, but to the great public which he is to serve.

BOY ORATOR QUAKING.

Indications are that another break impends in the state framed by Senator Flint and his friends for the local Federal positions.

Oscar Lawler, whose plum was to be the United States District Attorneyship, is making a frantic scramble for indorsement to the place which it was supposed he could have for the asking. Not that he has not the support of Senator Flint is the boy orator beseeching the bench and the bar for commendatory letters, but because of the fear that the administration will not look favorably upon the selection for District Attorney of one whose political prominence has been attained solely through his allegiance to the Southern Pacific Railroad, and whom it is planned to reward for obeying the commands of the political managers of that company.

In the light of President Roosevelt's well-known attitude on the railroad question, it is believed that, in naming a successor to Dist.-Atty. Valentine, whose term expires next December, he will go back of the recommendations of the two California Senators, and will inquire closely into the affiliations and ability of the man to be appointed, provided it be deemed expedient to make a change.

Just how satisfactory young Mr. Lawler's record may prove remains to be seen. That he is on the anxious seat is made evident by the feverish scramble he is making for "poofs" from all sources. It is considered unlikely that he will include one from Walter Parker, political agent and employé of the Southern Pacific, and the Republican boss to whom the boy orator ever has bowed down in meek submission and humility. A recommendation on a Southern Pacific letter-head probably wouldn't carry great weight at Washington just now.

YOUNGWORTH'S "CLEAN SWEEP."

With a long look ahead to the time that he shall be United States Marshal—if the railroad slate isn't smashed—Leo Youngworth is said to plan a clean sweep in that office. Should the present County Surveyor get the coveted Federal job in payment for his services in the Flint Senatorial fight, it is declared he will remove all the deputies and replace them with men of his own selection.

There are three such deputies in the Los Angeles office, and one in the Fresno office, which is in the southern district. Chief among them is H. T. Christian, who has held his position in the local office for a dozen years or more, and whose long experience and capabilities have made him a valuable figure in the service. His salary is $1800 per annum, while the other deputies are paid from $720 to $1200 yearly.

So many hungry mouths are to be fed among the supporters of the Flint cause that the mere matter of fitness cannot be considered, according to the reported intention of the hopeful aspirant, and the jobs must be passed out to the boys who carried water for the elephant.

FINE DISPLAY OF GRAPES.

The Hastings ranch at Sierra Madre yesterday put on exhibition at the Chamber of Commerce a splendid display of grapes of almost every variety. A large quantity of the finest specimens were at once shipped to Secretary Wiggins at Portland, to be placed in the Southern California exhibit at the fair.

ITALIAN'S TRIBUTE TO BEAUTIFUL HEIRESS.

"ROSETTA" is the name of the new march which the composer, Nicola Donatelli, the handsome leader of the Italian Band at the Chutes, has dedicated to Miss Rose Zobelein, the daughter of Millionaire George Zobelein.

It is a poetic thing, well suited to the brown-eyed beauty who first inspired it.

Mr. and Mrs. George Zobelein, parents of Miss Zobelein, as well as herself, are much interested in the band and its future, and Mr. Zobelein has done much to arouse an interest in this splendid musical organization, with its repertoire of operas and classics.

Several months ago Miss Rose and her sister-in-law, Mrs. Philip Zobelein, who are both talented musicians, gave a large lawn fete for Donatelli and his band, and nearly all the musical contingent of Los Angeles were there to applaud the myriad of sweet sounds and great technique of this newly-organized body. Since that time the neighbors about the beautiful place, corner of Portieth and Figueroa streets, have been often entertained with the delightful music, which has floated through the great pine trees from the gayly-lighted white house, where after the band concert at the Chutes a number of the musicians have delighted their friends with their own music and ideas.

Miss Zobelein has been much interested in the young musician as her tastes are all along that line, she being the possessor of a fine contralto voice, which is often heard in public and which has been much admired. Her voice is rich and low and especially sweet in the lower register, which is always a fortunate gift in a contralto. She is a member of the Lyric Club, and it will be remembered at their concert last year her solos were favorably criticised. She is a devoted student of music and appreciates the highest and best in it. Miss Zobelein also has a beautiful presence which adds much to her success as a singer. Her sister-in-law, Mrs. Philip Zobelein, who was Miss Eva Young, whose splendid voice has charmed many an audience, is also much interested in the future of the poetic young musician, Donatelli.

Nicola Donatelli is a favorite with the young musical crowd and his ambitious undertakings in placing before the public much difficult music and with perfect understanding and rare interpretation have won for him a place in the hearts of the musically inclined of the city. His compositions are full of the rhythm and poetry of Italy, with frequently a little minor chord which is most fascinating.

The march which Signor Donatelli has dedicated to the fair daughter of his gracious and kindly patron is one of the best of all, and is full of verve and delicacy.

Since Signor Donatelli and his patrons have become such good friends, the Zobelein home has been the scene of much pleasant social intercourse and the evenings "at home" are very pleasurable, for there is music by members of the band under the gifted leadership of Donatelli, interspersed with songs by Miss Rose Zobelein and Mrs. Philip Zobelein, while hours are devoted also to the discussion of music and its ethics.

GEN. ANDRADE TO REST BESIDE TEN CHILDREN.

THE will of the late Guillermo Andrade, Mexican Consul at Los Angeles, whose death on Sunday at Mexico City was reported in yesterday's Times, was taken from a safety deposit box yesterday by his son, Edward J. Andrade. Only that portion of the document relating to burial arrangements was read, the will proper being left unscanned until the heirs shall assemble here.

The burial clause in the will directs that the body of Gen. Andrade be brought to San Francisco and given sepulcher by the side of his first wife, in Calvary Cemetery.

Edward Andrade already had telegraphed Vice-President Corral at Mexico City to have the body embalmed. After examining the will he telegraphed to the Calvary authorities at San Francisco, and received reply last evening that burials are no longer permitted in that cemetery, because of the encroachments of dwellings.

Edward Andrade yesterday countermanded his earlier telegram to Vice-President Corral directing the sending of his father's body to San Francisco, and requested that the casket be sent to Los Angeles. Here, in accordance with an expressed wish, the friends of Gen. Andrade will be given opportunity to view the corpse. The funeral service probably will be held at San Mateo.

As stated in yesterday's Times, Antonio Lozano y Castro, the Mexican Consul ad interim at Los Angeles, will be at once appointed Consul by President Diaz and confirmed by President Roosevelt. He served twenty-one years in the Department of Foreign Administration at Mexico City prior to his coming here last month to assume charge of the Los Angeles consulate during the leave of absence of Gen. Andrade, and he enjoys the confidence and friendship of many distinguished men of the neighboring republic. Indeed the selection of Mr. Castro for his present post is a compliment to both Los Angeles and himself.

He is a man of fine family, a nephew of one of Mexico's famous military men—Gen. Losano y Castro—and a gentleman of discretion and charming address. His training in the service of the Mexican government has been along diplomatic lines, in a department from which ministers and diplomats are customarily chosen. Mr. Castro is temporarily lodged at the Hotel Vendome, No. 231 South Hill street.

Enrique de la Sierra, appointed chancellor of the consulate at Los Angeles, is a young gentleman sent to make friends for himself at his new post by his courtesy and capabilities.

Edward J. Andrade will continue to act as legal adviser for the consulate.

Enrique de la Sierra. Antonio Lozano y Castro.

New Mexican Consul at Los Angeles, and Chancellor.

THE PUBLIC SERVICE.

SUMMARY OF THE DAY.

Owing to failure on the part of the city to furnish cement to the contractors all work on the storm drains is at a stand-still; construction is delayed until after the first of next month, possibly later.

The Civil Service Commission is puzzled as to the status of Police Officer Tyler who is rated as a sergeant by the Auditor, as a patrolman by the Treasurer and has no rating at all with the Civil Service Board.

John Sullivan, a special policeman, was fined $20 yesterday for disturbing the peace.

J. M. Hayer, a Frenchman, asked for the arrest of his father yesterday on a charge of assault to murder.

What is hoped to be the last fight in the celebrated Leonis suit went to trial yesterday before Judge Wilbur. The Senora Maria Espiritu Chujillo de Leonis is seeking to save something from the wreck of her fortune.

AT THE CITY HALL.

NO WORK ON STORM DRAINS.

CITY DEFAULTS ON CONTRACT TO FURNISH CEMENT.

Four Sections Lying Idle and Prospects for Early Completion Go Glimmering—Demand Greater Than Supply is Cause Which the City Engineer Assigns for the Delay.

Shortage in cement is the reason assigned by the City Engineer for the sudden suspension of work on four sections of the internal system of storm drains, on which the Council has been trying to rush construction in order that they might be ready for service next winter.

Three contracting firms laid off their entire forces Monday; the fourth is struggling along with one crew only. Present prospects are that no more work can be done until after the first of next month.

As was the case when the brick famine occurred on the outfall, it is the city and not the contractors who are to blame. The city furnishes all cement used in both the outfall and the storm drains. Judging from surface indications the contractors are preparing to take times easy while completing the work; if the city should attempt to collect for failure to fulfil a contract the contractor could make the counter-claim that the city defaulted in its agreement to furnish him with cement.

City Engineer Stafford is superintending the construction both of the outfall sewer and the storm drains. Last night Mr. Stafford said that the cement contractors have not defaulted on their agreement but the original contract did not call for delivery of enough cement in one month to keep both the outfall and the storm drains moving.

"Our contract demands the delivery of 2000 barrels of standard cement a month," said the City Engineer, "while as a matter of fact the contractors have been furnishing us with from 3000 to 5000 barrels a month. This month there has been some delay in shipments from Napa Junction and there is not enough cement on hand to supply the contractors on the storm drains.

"We took precautions to guard against a shortage on the outfall sewer by storing about thirty cars of cement at Inglewood. There has been no delay on the outfall. There should be cement here for the storm drains by the first of next month."

The unprecedented increase in the amount of street and sewer work to be done, as well as the increased use of cement in construction, are the reasons assigned for the local shortage in material.

DRASTIC PROVISIONS.

CIVIL SERVICE LAW.

Street Superintendent Hanley yesterday afternoon sought the advice of the Civil Service Commission as to his jurisdiction over the employés in his office. He is desirous of laying off some of the high salaried men in his department and using the money in improving the streets.

But the commissioners are not at all sure that the Street Superintendent has the authority to lay off a Civil Service employé on account of lack of work. A verbal opinion from the City Attorney's office is quoted to the effect that when a position is created by ordinance and filled a department head has no authority to declare it vacant.

At an executive session the Street Superintendent made a plea for clemency for Robert Rowland, a foreman in his department, whom Mr. Hanley recently suspended for violating Civil Service rules. The Street Superintendent said that Rowland is inclined to be too convivial at times for the good of the service. "It is the first time that I have had occasion to report one of my men," said the Street Superintendent, "and I believe that a thirty days' suspension would be sufficient punishment." The commissioners made it sixty days with the additional admonition that a second complaint would mean dismissal.

ORDER WAS FORGED.

PATROLMAN THE VICTIM.

Police Officer H. A. McClain yesterday afternoon tried to explain to the Civil Service Board how he came to be cashing a money order for a trusty in the city prison without turning the proceeds over to the desk sergeant.

The money order proved to contain a forged signature and the postal inspectors in tracing down the forgery discovered the part which McClain had played in the transaction.

McClain is not accused of any crim his record contains but one flaw. A rule of the Police Commission requires that all money taken from prisoners shall be turned over to the desk sergeant; McClain cashed the money order and made a number of purchases for the trusty.

The commissioners took McClain's case under advisement for one week.

FIREMAN TOO.

The Civil Service board rendered a compromise verdict in the case of O. J. Lambe, driver in the fire department. Lambe recently took an examination for lieutenant. He made a good showing, but a report was conveyed to the ears of the commissioners that, although Lambe drives a fire engine he is not on speaking terms with the water wagon. Lambe admitted that the charges were partially true. The commissioners took in consideration the fact that he has been a driver for five years and has never had an accident and decided that he is a good driver, but not the kind of material from which executive officers are made.

AT THE COURTHOUSE.

OLD INDIAN CLAIMS OWN.

SENORA DE LEONIS MAKING A LAST FIGHT IN COURT.

Won in the Supreme Court Five Times, and Now Demanding That the Etchepare Estate Refund Land and Money Squandered Under Guise of Confidential Agency.

The last fight over the last phase of the celebrated Leonis case is on before Judge Wilbur, and is just as extraordinary a piece of litigation as any that has preceded it.

To settle the main branch of the Leonis suit cost $75,000; and when all the collateral litigation is added, the money expended, which has not benefited the parties actually concerned one iota, will probably be double that sum.

The present action is a fight on the part of the Señora Maria Espiritu Chijulia de Leonis, the old Indian wife of the late Miguel, to recover the properties that she claims were unlawfully wrested from her under form of law—which, in plain English, she asserts, were stolen from her by her agent, the late Laurent Etchepare. This action is against Frank Walsh, as administrator of the Etchepare estate. The whole affair sounds like a bit torn out of a romance or a page culled from the criminal record of a bygone time.

Miguel Leonis came to Southern California, an ignorant Basque sheep herder and blossomed into a robber baron holding feudal sway by the aid of a small army of vaqueros. In practical effect, Judge Sway gave that as his opinion during the hearing of a case wherein the actions of Miguel were adverted to. He died in 1889, and then owned several ranches aggregating about 10,000 acres and other property, with herds of sheep and cattle. He left a will that practically cut the Señora Maria off with a small sum of money and denied her the name of wife—she was alluded to as his housekeeper. Absolutely ignorant of the ways of the business world, she had to trust to anyone that came along to advise her what to do in order to protect her interests against the estate of her late husband.

The Señora was taken to the late Stephen M. White, then an attorney of reputation but not having won his spurs in the political field. He undertook to champion her cause and the Señora made over to him one-half of any estate that he might rescue for her in the courts, he agreeing to pay all the expenses of litigation. That contract was entered into one month after the death of Miguel Leonis, and when every Basque and renegade Frenchman ranging the wild Calabasas country had passed the word along that the chance of their life had come, and that the Señora Maria was easy picking.

The first to respond was a man named Cohn—a grocer. He persuaded the Señora out of a power of attorney on the pretense that he was to furnish her with provisions. Her part of the contract was in writing, while his was merely verbal. Inside of six months Cohn was suing the old Indian woman for $5000, and she had not a dollar's worth of anything to show for the money.

At this time Laurent Etchepare was running a saloon in a dry goods box out toward Hollywood that was a rendezvous for Mexicans and a mongrel gathering of nationalities. He professed great interest in the Señora, and he, too, contrived to persuade her out of a power of attorney. First rattle, he sold off 200 head of cattle and pocketed the money—at least, all these claims and allegations are made by the old woman, and most of them have stood fire in the Supreme Court of the State.

By this time two Frenchmen, J. L. Mesnager and another, who were running a wine shop in Los Angeles, had gone through insolvency and had discovered that Etchepare was having good pickings from an estate in prospective, and they held their friend up for a share of the spoils. They owed the estate of Leonis about $12,000, and one day when they had the Señora Maria down in a fruit stand opposite the Plaza they bulldozed her into giving a receipt acknowledging that they had paid to her the money owing to her deceased husband, to the extent of $5000. But this scheme was too brazen and did not pass the Frenchman's attorneys, and in order to make the release stick they undertook to switch the receipt wrested from the Señora into a note which Etchepare pretended to pay, he acting as the Señora's confidential agent. This is part of the money now sought to be recovered.

But while this picking and maneuvering was going on, one fact became clear to those having designs upon the estate—that the ability and integrity of Stephen White were proving a very serious obstacle to the easy robbery of the old Indian woman. So Etchepare set to work to poison her untutored mind against her attorney by various representations and devices, so that when her case was set for trial White found it absolutely impossible to get into communication with his client.

But the legal ability of the advocate was absolutely necessary in order that the schemes of the looters might be effective, for if the Señora lost her case in court she wouldn't have anything then of which she could be robbed. It was of paramount importance that the estate be confirmed to her. White and Maj. Horace Bell, the latter being attorney for Etchepare, arrived at a compromise. In consideration of the Señora being brought out of the woods to attend her own case in court, White was forced to let Maj. Bell in as associate counsel and divide his contract fee with him.

When the suit went to trial White won in a canter by the power of his keen argument and the masterly array of the evidence. The Señora was awarded half of the estate of Miguel Leonis, and that legal decision was the signal for the hangers-on to divide the spoils.

Etchepare loaned to Mesnager $5000 of the family allowance granted by the court to the Señora, and $1200 was paid to Maj. Bell as legal fees. This was a beginning. Then Etchepare procured from the Señora a blanket conveyance of all her property to him, on the pretense that as her agent it would be better for her in every way for him to transact business under his own hand. He justified this conveyance by the manufacture of vouchers to the extent of about $30,000, and five years after the death of Miguel the widow was penniless, a squatter without right on public lands, and with a pretended claim of $2000 hanging over her head in favor of her confidential agent, Etchepare.

But here the confidential agent overreached himself, for when he refused to continue supplying the Señora with her usual quantum of frijoles and cigarettes the confidence of the old Indian woman was suddenly shattered. She went off to ask other advice and soon an explosion took place when the present action was begun in court. It called for a turning over of about 2500 acres of land and a refund of about $7000, and the suit was begun in 1895.

Etchepare sought to defend his acts and the deed of conveyance; but being unable to explain his conduct, he was subsequently forced to abandon one position after another until he claimed that he was holding the property as security only. Five times this suit has been taken to the Supreme Court of the State, and each time a decision has been rendered in favor of the Señora Maria, and there is still an appeal pending.

Etchepare died in June, 1901, leaving no known heirs. Frank E. Walsh, a son-in-law of Maj. Horace Bell, was appointed administrator of the estate, and he has since that time defended the suit. Maj. Bell and Horace Appel are appearing for the defense, while H. L. Dunnigan received the suit as part of the legal heritage from his deceased father, and is championing the cause of the Señora Maria Espiritu Chijulia de Leonis, the race in whose behalf is made between death and litigation, with the odds rather in favor of litigation.

WAY DENIED.

SOUTH PASADENA TANGLE.

The suit of C. D. Daggett of Pasadena against Hart & Chamberlain, street contractors, with the city of South Pasadena breaking in as an intervenor, went to trial yesterday before Judge Smith. The trouble is over street improvement at Sylvan avenue, which South Pasadena claims was dedicated and Daggett claims was not dedicated to the public use.

DICTATED WILL.

NOW THERE ARE DOUBTS.

When Lutellis Doolittle died at the Soldiers' Home February 26 a will was produced by one L. D. Davenport, who claimed it was written by him at the dictation of the deceased, and it was offered for probate. There were peculiar things about that document, and when the relatives of Doolittle heard about it they speedily filed contest. Doolittle's estate, in round figures, will total $15,000. Davenport was named as executor in the will, and in his petition he stated that Doolittle had two brothers and one sister living; while these had been remembered in the will, Davenport was left the best off.

Davenport told of writing the will out as the veteran dictated it lying on his bed in his ward at the Soldiers' Home, and of getting two soldiers occupying cots close by to come and witness it. But he didn't make a very great success when he sought to explain the incongruities of the document, and contradicted himself when he told of the circumstances attending the reading over of the document to the dying man, prior to his signature being affixed.

The matter was submitted and taken under advisement by the court.

COURTHOUSE NOTES.

BREVITIES MISCELLANEOUS.

BROKE SABBATH. Deputy Constable Jack Adams brought James A. Scully, J. D. Raynard and M. A. Powell down from Newhall, where he arrested them for selling liquor on Sunday. They will be arraigned before Justice Young today.

RINDGE WILL. The petition of Mrs. May K. Rindge for probate of the will of her husband, the late Frederick Hastings Rindge, came up for hearing before Judge Gibbs yesterday. Probate of the will was granted without bond, as set out in the will. The estate will total about $22,000,000.

FRIEND IS PLACED. Deputy Sheriff S. K. Frazier, who has been acting as court bailiff in Department Seven, has resigned his position to engage in business. Yesterday the Sheriff appointed ex-Fire Chief Tom Strohm to be a Deputy Sheriff to fill the vacancy.

THE INFERIOR COURTS.

GENIAL JOHN'S FEELINGS HURT.

THE CITY COULDN'T UNDERSTAND HIS GLAD HAND.

Man from Venice Tried to be Merry and Fatherly With a Little Child and Her Mamma; Got Into a Fight; Was Arrested and Fined—Sorry He Came up.

With a pang, John Sullivan, a special policeman at Venice, discovered yesterday that a genial heart is not understood or welcomed in the grim, cold city.

He tried to give the little children the chinly chuck and the ladies the beaming eye; tried to smile upon North Main street in a kind and fatherly manner. Just as he would do on the beach front in the seaside city.

In nine minutes after his first beam, he had had two fights and a policeman was hot on his trail.

At first he was only pained at being misunderstood, but he finally got his dander up, run the ladies and children into a harbor of refuge and attempted to make hash of the father who raised objection to his geniality.

At Venice, Mister Sullivan is famed as a kind and fatherly guardian of the peace. Habit was strong upon him yesterday when he met John Pagliana and his wife and little child on North Main street.

As he passed, he gave the father a sweeping salute, the wife a bow and a friendly grasp on the arm, and chucked the kid in the ribs.

Instead of returning the beam and murmuring "What a nice policeman," the Italian bartender stopped short in his tracks and glared like a bovine about to hook.

"Don getta too much de fresh," he growled.

Mister Sullivan looked surprised and, as the Italian continued to glare, began to resent this affront to the dignity of an officer.

In about two minutes he and the bartender were whaling each other with their fists. The lady and the child were meanwhile dancing about, wailing and yelling. Sullivan suddenly turned and chased them like a greyhound after a rabbit. They scurried down the street, with him in full cry.

Finally they ran into a policeman, whom Sullivan tried to eat up, and John was finally taken to jail. To his great scandal and disgust they brought him up before Justice Austin yesterday; he was fined $20.

WIFE OBJECTED TO BEING RESCUED.

When six-shooters began exploding, the police tactlessly interfered in the family troubles of E. M. Styles, a colored brother. They were furiously roasted by Mrs. Styles for butting in when her husband only wanted to beat her and shoot pistols.

It all got into the Police Court yesterday. Styles was arrested.

They live out on West Eighth street. Styles came home in a happy frame of mind. The neighbors heard his wife howling in terror. Presently came the crack of a pistol. At this point a policeman was called. When he tried to enter the house, Mrs. Styles met him at the door and would not let him in to rescue her. At last the neighbors had to swear to a warrant for his arrest. Justice Austin fined him $15.

HAPPY FAMILY ASSAULTING EACH OTHER.

Claiming that his father took a pot shot at his (the son's) wife and then tried to assassinate a policeman, J. M. Hayer made complaint to the District Attorney yesterday, asking that his father be arrested on a charge of assault to murder.

It was a row over a child, the son's child. Hayer and his father occupy a double house on Gibbons street, with their families. The father objected because he said his grandchild came over from the son's side of the house and broke down the flowers.

He and the younger Mrs. Hayer quarreled about it until they finally retired to the shelter of a doorway and the father pulled a gun and began shooting. When a policeman came to arrest him, it is alleged that Hayer shot at him.

Get it for "Her"

CHICKERING

A name that stands unscathed by criticism and unharmed by the attacks of competition.

A PIANO

praised by every musician and music lover the world over, who appreciates architectural beauty, perfect construction and purity of tone.

Chickering pianos have an enduring quality never found in any other make. They last a lifetime.

The Quarter Grand Chickering, (the smallest Grand Piano made,) is but five feet long, requires less space than an upright, yet its tone is superior, it weighs less, its appearance is more satisfactory and it costs about the same. Come let us show this dainty little instrument. We are sole agents.

October Victor Records

Now Being Demonstrated. Some Very Fine Ones

We Are Agents for the

Talk-O-Phone and Victor

SOUTHERN CALIFORNIA MUSIC CO.

332-334 South Broadway, Los Angeles

SAN DIEGO RIVERSIDE SAN BERNARDINO

DuBois & Davidson Furniture Co.

212-214 West 6th St., Between Spring and Broadway.

"Just over the line from high rents and high prices." "Nuff sed."

Maple Grove Ice Cream

Is Nourishing and Delicious. Try It.

Sunset M 2317 Home 904

MAPLE GROVE CREAMERY

Eighth and Towne Ave.

School Books

For the information of school-book dealers, parents and pupils, the following is the

Authorized List

Of School Text Books for Primary and Grammar Grades.

TERM BEGINNING SEPT. 25, 1905

The Children's Primer, California State Series.
The Children's First Reader, California State Series.
The Children's Second Reader, California State Series.
The Children's Third Reader, California State Series.
The Children's Fourth Reader, California State Series.
Grammar School Arithmetic, California State Series.
Primary Arithmetic, California State Series.
Revised English Grammar, California State Series.
History of the United States, California State Series.
Introductory History of the United States, California State Series.
Introductory Geography, California State Series.
Grammar School Geography, California State Series.
Lessons in Language, California State Series.
Physiology, California State Series.
Arithmetic without a pencil.
Wentworth and Hill's First Steps in Geometry.
The Heath First Reader.
The Heath Second Reader.
Evangeline, Riverside edition.
Courtship of Miles Standish, Riverside edition.
Snow-Bound, Riverside edition.
Rip Van Winkle, Riverside edition,
The Lady of the Lake, Pocket Classics edition.
Smith's Training for Citizenship.
Webster's New Standard Dictionary (744 pages.)
Barnes' Natural Slant Copy Book, No. 2.
Barnes' Natural Slant Copy Book, No. 3.
Barnes' Natural Slant Copy Book, No. 4.
Barnes' Natural Slant Copy Book, No. 5.
Barnes' Natural Slant Copy Book, No. 6
Barnes' Natural Slant Copy Book, No. 7.
Barnes' Natural Slant Copy Book, No. 8.
Barnes' Natural Slant Spelling Blank.
Ivanhoe Historical Note Book, part I, United States.
Educational Music Course, New First Reader.
Educational Music Course, New Second Reader.
Educational Music Course, New Third Reader.
Educational Music Course, New Fourth Reader.
Note Book.
Ruler.
Composition Book.
Compasses.
Triangle.
Golden Gate Crayon.
Milton Bradley Water Color Box, B 1.
Pad, M. B. Co. Gray Paper.
Pad, M. B. Co. White Paper.
Pencil, Eagle 314.

The Big Book Store

STOLL & THAYER CO.

Phones 649 252 South Spring Street

LADIES!

2000 Sewing Machines

NEW MACHINES $3 INSTALLMENTS.

All standard makes—no reasonable offer refused—must be sold—fully guaranteed for 10 years.

Second hand bargains $5 up.
All makes repaired reasonably, and work guaranteed.
ALL MAKES FOR RENT. Mail orders.

New Home Sewing Machine Co., P. B. Moorehead, Manager.
449 S. Spring St. 87 E. Colorado St.,
Phones—Red 896, Home 2331 Pasadena.

VICTOR TALKING MACHINES AND RECORDS.

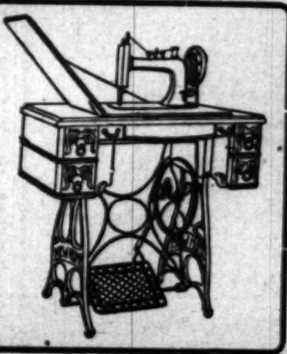

When I sell you a hat I guarantee that hat.

If it does not prove satisfactory—your money back.

But I never yet have had to return the money.

Busch's hats always satisfactory.

Busch The Hatter

Second and Broadway

Bring Your Friends West!

$33 CHICAGO —TO— LOS ANGELES

We can sell you the ticket home and make all arrangements. Through Tourist Cars Daily.

W. D. CAMPBELL, G. A. 247 S. Spring Street.

UNION PACIFIC

SUPERIOR TO COPAIBA & CUBEBS

SANTAL CAPSULES MIDY

CURES IN 48 HOURS

A. B. Cohn & Co.

Money Lenders

Our well-known responsibility is a guarantee that your valuables are safe when left with us.

REFERENCES: by special permission, First National Bank, Southwestern National Bank.

A. B. COHN & BRO. N. W. Cor. 3rd and Main

E & W TRADE MARK SENECA COLLAR

The "TURNER" for Men.

E. K. Bak... 230 South Spring St.

LULL CARRIAGE

POPULAR VEHICLES AT POPULAR PRICES

Cor. Main and Tenth Sts. LOS ANGELES

Cluett Shirts

are the best for all occasions in style, material and workmanship they have no equal. Patterns exclusive. $1.50 and more.

CLUETT, PEABODY & CO. Makers of Cluett and Arrow Shirts

FREE. DEAFNESS CURED

We will examine and treat you FREE.

THE LOS ANGELES MEDICAL INSTITUTE

Room 201. No. 517 South Broadway.

ONE BOTTLE CURES. McBurney's Kidney and Bladder Cure. For Bright's Disease, brick-dust deposit, bed-wetting, gravel, dropsy, diabetes and rheumatism. Send 25c in 2c stamps to W. F. McBurney, 207 Vermont ave., for 5 days' treatment. Prepaid, $1.25. Druggists.

LIQUOR HABIT cured by safe, sure, painless home treatment. Also sanitarium treatment if patient can be given without patient's knowledge if desired. Price $5 per box; cure or money refunded. THE SUN DRUG CO., Los Angeles.

Munyon's PawPaw Pills

A positive cure for constipation, biliousness, jaundice, biliousness, sick Headache and all ailments arising from disordered stomach or sluggish liver. They purify the blood and are the best tonic and cathartic ever compounded. Get a bottle and if you are not perfectly satisfied we will refund your money. MUNYON, Philadelphia.

BABIES ON FIRE

With burning, bleeding, crusted humors, instantly relieved and speedily cured by warm baths with CUTICURA SOAP, and gentle applications of CUTICURA OINTMENT, the great skin cure. Cure when all else fails.

Will fit you.

REGAL

THE SHOE THAT FITS

A. S. VAN DORSTEN, Mgr.

332 West Third Street

Rock Island System

Tourist Cars

Oakland Gate of Kansas City, St. Louis, Chicago

F. L. MILLER, G. P. A. 237 So. Spring St., Los Angeles.

RED SEAL LYE

THE NORTH WESTERN LINE

Bring Your Friends West!

$33 CHICAGO —TO— LOS ANGELES

We can sell you the ticket here and make all arrangements. Through Tourist Cars Daily.

W. D. CAMPBELL, G. A. 247 S. Spring Street.

UNION PACIFIC

SUPERIOR TO COPAIBA & INJECTIONS

SANTAL CAPSULES MIDY CURES IN 48 HOURS

A. B. Cohn & Bro. Money Lenders

Our well-known responsibility is a guarantee that your valuables are safe when deposited with us.

REFERENCES: by special permission, First National Bank, Southwestern National Bank

A. B. COHN & BRO. N. W. Cor. 3rd and Main

TRADE MARK E & W SENECA NEW COLLAR

The "TURNER" Shoe for Men.

C. K. Baker 430 South Spring Street

LULL CARRIAGE CO. POPULAR VEHICLES AT POPULAR PRICES Cor. Main and Tenth Streets LOS ANGELES

Cluett Shirts

are the best for all occasions. Style, material and workmanship have no equal. Patterns are exclusive. $1.50 and more.

CLUETT, PEABODY & CO. Makers of Cluett and Arrow Collars

FREE. FREE. DEAFNESS CURED We will examine and treat you FREE.

THE LOS ANGELES MEDICAL INSTITUTE Room 201. No. 317 South Broadway

ONE BOTTLE CURES. McBurney's Kidney and Bladder Cure. For Bright's Disease, Brick-dust deposit, bed-wetting, gravel, dropsy, pain in back and rheumatism. Send for Six in 2c stamps to F. McBurney, 200 Fulton ave., for 6 days' treatment. Prepaid, $1.50. All druggists.

LIQUOR HABIT cured by Orrine; safe, sure and harmless. Orrine is a specific; a one dose remedy for home treatment; or sanitarium treatment or publicity; Orrine gives without patient's knowledge. Guaranteed. Price $1 per box; cure effected or money refunded. THE SUN DRUG CO., Los Angeles

Dunyon's Paw Paw Pills. A positive cure for constipation, biliousness, Jaundice, biliousness, sour stomach and all ailments arising from a disordered stomach or sluggish liver. They purify the blood and are the best laxative and tonic ever compounded. Get a 25-cent bottle and if you are not perfectly satisfied after treatment, Prepaid, $1.50. Dunyon will refund your money. MUNYON CO. Philadelphia.

BABIES ON FIRE With burning, itching, scaly crusted humors, instantly relieved and speedily cured by warm baths with CUTICURA SOAP and gentle applications of CUTICURA OINTMENT, the great skin cure when all else fails.

Will fit you. REGAL THE SHOE THAT PROVES A. E. VAN DORBIT, Mgr. 252 West Third Street (Bradbury Block)

Rock Island System Tourist Cars Quickest time of any Kansas City St. Louis Chicago MILLER, G. P. A. So. Spring St., Los Angeles.

RED SEAL LYE The Kind to Buy The Only Lye Sold in Sifting Cans P. C. Tarrant & Co., New York

SPORTING PAGE.

ADMIRATION FOR HANLON.

Will Have Plenty of Backing Against Herrera.

Kelly Thinks Weight Has Been Too Light.

Clubs Dividing Honors. Sully Handicap.

[PRIVATE WIRE TO THE TIMES.]

SAN FRANCISCO, Sept. 19.—[Exclusive Dispatch.] There is much talk about the Hanlon-Herrera match to be consummated last night. It was set for the fight was October 7, and it was stipulated that both should train at Los Angeles, which is now one of the big fight centers of this country. By beating Fitzsimmons, who gave Britt the hardest fight of his life up to the time he met Hanlon gained a lot of admirers who would back him to beat most anybody.

The trouble with Hanlon has been that he has been fighting at too light weights. He said "Spider" Kelly, who secured a decision in his last fight, "His right weight is 132, and he has been fighting from 124 to 128. he must reduce himself to 126 to beat Fitzgerald, and this weakens him. If he were fighting under my supervision 20 pounds would be the most I would fight him at. This is the reason I made for Fitzgerald, and I would have seen how strong he was to beat Fitzgerald in every way. If there was nothing to it, Hanlon is a good man, too."

Manager Herrera will fight for a purse, which will be placed in the stakeholder's hands before the men step on the battleground.

"MOVING PICTURES" SUIT.

ATTORNEY PRESSING HIS CLAIM.

[PRIVATE WIRE TO THE TIMES.]

SAN FRANCISCO, Sept. 19.—[Exclusive Dispatch.] Billy Nolan today instituted a suit in the Superior court to press his claim for $1000 against Coffroth for a commission in the moving pictures of the Gans-Britt fight and against Coffroth for the $1200 remaining unpaid on a forfeit posted by Nolan to secure Gans's appearance in the ring.

If Coffroth does not respond to the demand for payment tomorrow, Nolan will include prayer for an injunction to prevent the exhibition of the moving pictures until the claim is paid.

HOW TO POOLROOMS.

WILL HAVE TO FURNISH IT.

[PRIVATE WIRE TO THE TIMES.]

SAN FRANCISCO, Sept. 19.—[Exclusive Dispatch.] Bookmaking will be resumed tonight at various poolrooms of this city, the decision of Superior Judge Graham that since the Western Telegraph Company is no longer furnishing race-track information its service has been slow, unreliable and incomplete. It has refused to use the service has now been taken under control of the Metropolitan Telegraph Company, of Louisville, Ky., a member of which is C. Kenny, a well-known Kentuckian, and the owner of Elemdorf farm, later manager of that famous track, by J. B. Haggin.

It is said that Enright had contracted long to supply racing information to western race courses and that in this city, the returns will be received by special service over Postal wires, but it is claimed that the Postal, under existing conditions, has good his claims to furnish, prompt and reliable service from New York race-tracks, the reason that no one can be secured in any way the existence at the tracks.

BOOKIES FLOP AND GO INTO VICTORY.

ROSENBERG HELPS THEM WIN A FAIR GAME VERY EASILY.

Yesterday's Good Baseball, but Very Poor Support at the Plate—Nealon Hits a Beautiful Over the Left Fence. Shaw's Great Catch in Center.

Los Angeles, 5; San Francisco, 2.

What's the use?

The Angels threw themselves away yesterday as if they were buying, and Frisco would stop. It was something for about five minutes in the first inning, for when we began to hit the ball at each other in the second, head off the other fellows didn't seem enough fences in that park to stop it, and the Seals found orifices in the dirt running the bases, getting three of the dicky Texas leaguer back of the bat batsman and several of the ragged blunders.

The batsman started the whole thing, and he was Parke Wilson. The batsman had opened the game with a strike-out. Then a curve that hit Wilson's shoe Davis at once came to the conclusion that the ball would be on the hand if the batsman was where the ball hit the bat. They kindly gave Wilson his base on balls, a grand operahouse decision which let the Loolocs, and then proceeded. In trying to make a play at second Flood tossed past Toman, coming for it fast and then when Smith got the ball low to Spies at the plate it was another runner, and the ball went into the grand stand, and as Kenny Nealon had ended the game he presented with three runs were enough to win the game.

The other fellows had all the good illustration of it in the fact that the locals made doubles and two singles in the last half of the third inning and got their two runs, and in the fifth Jud Smith hit the top board and the best he got out of it was one base, for he went off the fence into Nealon's hands and Smith was safe at first.

It is a waste of words to write a review of the performances. Busher Henley both pitched good ball, but the game was all for the batsmen, as may be played it. The locals made errors and very few of them were with that handicap. Nealon's home run over the fence was a fine hit, the ball hard-hit as his life before. Spencer made a beautiful running catch of a short fly back of second base, but aside from these things there were few features. About fifteen hundred people were present and they seemed to get lots of excitement out of the various incidents of the game.

The score:

LOS ANGELES.

	A.B.	R.	B.H.	S.B.	P.O.	A.	E.
Bernard, cf	4	1	2	0	1	0	0
Flood, 2b	4	0	0	0	5	7	1
Smith, 3b	4	0	2	0	1	3	1
Dillon, 1b	3	0	1	1	15	1	0
Cravath, rf	3	0	0	0	0	1	0
Ross, lf	4	0	1	0	1	0	0
Tonnas, ss	4	0	0	0	0	2	1
Spies, c	3	1	1	0	4	2	0
Toxler, p	3	0	0	0	0	2	1
Totals	31	2	7	1	27	21	4

SAN FRANCISCO.

	A.B.	R.	B.H.	S.B.	P.O.	A.	E.
Waldron, cf	4	1	0	0	4	0	0
Mohler, 2b	3	0	0	0	2	3	0
Hildebrand, lf	3	0	0	0	2	0	0
Nealon, 1b	4	1	2	0	12	0	0
Irwin, 3b	3	1	0	0	2	2	0
Spencer, rf	3	0	2	0	1	0	0
Gochnauer, ss	3	0	0	0	2	3	0
Wilson, c	3	1	1	0	7	1	0
Hitt, p	4	1	1	0	2	3	0
Totals	31	5	6	0	27	15	0

SCORE BY INNINGS.

	1	2	3	4	5	6	7	8	9
Los Angeles	0	0	2	0	0	0	0	0	0—2
Base hits	1	0	4	1	0	1	0	0	0—6
San Francisco	0	0	0	0	0	1	0	0	1—2
Base hits	0	1	1	0	0	1	2	1	0—6

SUMMARY.

Home run—Nealon.
Two-base hits—Spies, Spencer, Bernard.
Sacrifice hits—Mohler, Dillon, Spencer.
First base on errors—San Francisco, 2.
Left on bases—Los Angeles, 3; San Francisco, 2.
Bases on balls—Off Hitt, 2; off Toxler, 1.
Struck out—By Toxler, 1; by Hitt, 1.
Hit by pitched ball—Wilson.
Time of game—1h. 40m.
Umpire—Davis.

GAME TODAY.

This will be the first ladies' day of the week and the fair fans will be let in free. Baum or Hall and Wheeler will probably be the opposing pitchers.

BLEXRUD TAKEN OUT.

BUT PORTLAND KEPT LEAD.

[BY THE ASSOCIATED PRESS—P.M.]

SAN FRANCISCO, Sept. 19.—Blexrud was taken out of the box in the middle of the four inning, after four runs had been made by Portland, and when the bases were filled. Graham was substituted, and the northern team made but one run off his delivery. Oakland secured a run in the first inning, and three in the second. Devereaux was forced out of the game on account of an injury received by running into McLean. Score:

PORTLAND.

	A.B.	R.	B.H.	S.B.	P.O.	A.	E.
Atz, ss	4	0	1	0	0	4	0
McCredie, rf	4	0	0	0	4	0	0
Van Buren, lf	4	0	2	0	1	0	0
Mitchell, 1b	5	1	1	0	10	0	0
Schlafly, 2b	3	2	1	0	4	2	0
McLean, c	3	2	2	0	6	2	0
McHale, cf	3	1	2	0	1	0	0
Sweeney, 3b	4	1	2	0	1	2	0
Cates, p	3	0	1	0	0	3	0
Totals	33	7	12	0	27	13	1

OAKLAND.

	A.B.	R.	B.H.	S.B.	P.O.	A.	E.
Van Haltren, cf	3	0	1	0	3	0	0
Kruger, rf	5	0	1	0	1	0	0
Dunleavy, lf	4	0	0	0	2	0	0
Mookiman, 2b	3	0	0	0	2	0	0
Kelley, 2b	4	0	1	0	2	5	0
Richards, 3b	4	0	1	0	1	2	0
Devereaux, ss	0	0	0	0	1	2	0
Hackett, c	3	1	2	0	3	3	1
Blexrud, p	1	0	0	0	0	2	1
Francks, ss	2	0	0	0	2	1	0
Graham, p	2	0	1	0	0	1	0
Totals	33	4	8	0	27	14	2

SCORE BY INNINGS.

	1	2	3	4	5	6	7	8	9
Portland	0	2	0	4	0	1	0	0	—7
Base hits	0	2	0	4	1	0	2	0	1—12
Oakland	1	0	0	0	0	0	0	0	—1
Base hits	2	2	1	0	0	1	0	0	—5

SUMMARY.

Hits—Off Blexrud, 6; off Graham, 6.
Three-base hits—Van Haltren, Schlafly.
Two-base hits—Hackett, 2; Mitchell.
Sacrifice hits — McCredie, McHale, 2; Schlafly.
First base on called balls—Off Cates, 3; off Blexrud, 2; off Graham, 2.
Left on bases—Portland, 7; Oakland, 8.
Struck out—By Cates, 2; by Blexrud, 1.
Hit by pitcher—Blexrud, Hackett.
Double plays—Atz to Schlafly to Mitchell, Hackett to Mookiman.
Time of game—1h. 40m.
Umpire—Perrine.

TWO TIGERS ON BASES.

AND GAME WAS CALLED.

[BY THE ASSOCIATED PRESS—P.M.]

SEATTLE, Sept. 19.—After the fifth inning, when Seattle scored two runs, the game was called on account of rain, and at a time when two Tigers were on bases. Score:

Seattle, 2; hits, 4; errors, 1.
Tacoma, 0; hits, 1; errors, 3.
Batteries—Miller and Frary; Emerson and Hogan.
Umpire—McDonald.

PACIFIC COAST LEAGUE.

	Played.	Won.	Lost.	Percent.
Oakland	48	29	19	.604
Portland	42	22	20	.524
Los Angeles	41	20	21	.488
San Francisco	41	20	21	.488
Seattle	41	20	21	.488
Tacoma	45	20	25	.444

SULLY HANDICAP.

HOORAY AN EASY WINNER.

[BY THE ASSOCIATED PRESS—P.M.]

NEW YORK, Sept. 19.—A. L. Aste's Hooray, a 12-to-1 shot, easily won the Sully Handicap at Gravesend today, defeating the favorite, King's Daughter, over a heavy track. C. J. Fitzgerald, general manager of the Brighton Beach Association, today received a cablegram from Harry P. Whitney, who is in London, to the effect that he is willing to race Artful against Bysonby, next week, at the Brighton Beach meeting, providing that his trainer, John R. Rogers, is willing. In the event of an agreement to meet, the race will be run one week from tomorrow. Results:

About six furlongs: Rotropa won, Sir Caruthers second, Eloisa third; time 1:22 2-5.

One mile and a quarter: Yorkshire Lad won, Woloday second, Cigar Lighter third; time 2:09.

About six furlongs: Jim Ben won, Collector Jessup second, Runnells third; time 1:15.

Handicap, about six furlongs: Hooray won, King's Daughter second, Jacobite third; time 1:15 3-5.

Mile and a sixteenth: Baron Esher won, Saulsberry second, Aucassin third; time 1:51 2-5.

KAUFMAN'S DEBUT.

ASPIRES TO CHAMPIONSHIP.

[BY DIRECT WIRE TO THE TIMES.]

SAN FRANCISCO, Sept. 19.—[Exclusive Dispatch.] Billy Delaney has come from his retirement to pilot a new heavyweight to the championship. He thinks he has found in Al. Kaufman, the Olympic Club champion, the material for Jeffries's successor. Kaufman is but 20, weighs 190, and is 6 feet tall. He is the best big man the Olympic Club has produced since Corbett. Kaufman has entered the professional ranks, and Delaney will be his mentor. His first match may be with Jack Jeffries.

GOING NORTH.

ST. VINCENT'S ELEVEN.

Coach Haggerty and seventeen members of the St. Vincent's College football squad will leave for the North tomorrow evening.

Games have been secured with Stanford and Berkeley and the contests promise to be interesting. At Berkeley, in all probability, the full strength of the varsity team will be pitted against the St. Vincents, and at Stanford this order of play will be reversed, and many new men will fill the Cardinal line-up.

The St. Vincent's team hopes to make a good showing, and is practicing as never before. The experience in the North will be valuable, and the men will return ready to fill an important schedule, which includes games with Occidental, Pomona, U.S.C., the Indians and the University of Arizona eleven.

Those who have qualified for the northern trip thus far are: Backs, Acker, M. McDonald, Cunningham, McElroy, Seeley, Andreas; ends, Talty, Campbell, Murietta, Irvine; line, Mosier, Stuart, Phelps, Phillips, McDonald. There are two others yet to be chosen.

The St. Vincent's management says the team will average about 161 pounds, and the line 169 pounds.

AMERICAN LEAGUE GAMES.

BOSTON TAKE A COUPLE.

[BY THE ASSOCIATED PRESS—P.M.]

WASHINGTON, Sept. 19.—Boston won both games today. Cy Young shutting out Washington with only two hits in the first, while Falkenberg lost the second through three bases on balls in the ninth. Scores:

First game:
Washington, 0; hits, 2; errors, 0.
Boston, 1; hits, 7; errors, 0.
Batteries—Townsend and Heydon; Young and Criger.

Second game:
Washington, 6; hits, 10; errors, 0.
Boston, 7; hits, 10; errors, 2.
Batteries — Falkenberg and Kittredge; Berry, Tannehill, Armbruster and Criger.

NEW YORK-PHILADELPHIA.

[BY THE ASSOCIATED PRESS—P.M.]

NEW YORK, Sept. 19.—The New York and Philadelphia Americans met in a double-header here today, and each team scored a shutout. Attendance 4000. Scores:

First game:
New York, 5; hits, 11; errors, 0.
Philadelphia, 0; hits, 2; errors, 1.
Batteries—Puttmann and Kleinow; Coakley and Schreck.

Second game:
New York, 0; hits, 6; errors, 0.
Philadelphia, 3; hits, 5; errors, 1.
Batteries—Goode, Griffith and Kleinow; Bender and Powers.

CLEVELAND-DETROIT.

[BY THE ASSOCIATED PRESS—P.M.]

CLEVELAND, Sept. 19.—Cleveland won two games from Detroit today. The first game was a pitchers' battle. The second was called in the fifth on account of rain. Score:

First game:
Cleveland, 2; hits, 9; errors, 0.
Detroit, 1; hits, 5; errors, 0.
Batteries—Moore and Wakefield; Donovan, Drill and Doran.

Second game:
Cleveland, 4; hits, 6; errors, 0.
Detroit, 2; hits, 6; errors, 1.
Batteries—West and Clark; Kitson and Drill.

CHICAGO-ST. LOUIS.

[BY THE ASSOCIATED PRESS—P.M.]

ST. LOUIS, Sept. 19.—Dumb base running, coupled with atrocious fielding, enabled Chicago to win by a comfortable margin today. Attendance 1600. Score:

St. Louis, 3; hits, 16; errors, 5.
Chicago, 8; hits, 9; errors, 2.
Batteries—Glade and Roth; Owen and Sullivan.

NATIONAL LEAGUE GAMES.

PHILLIES AND GOTHAM DIVIDE.

[BY THE ASSOCIATED PRESS—P.M.]

PHILADELPHIA, Sept. 19.—Philadelphia and New York divided honors today. The locals won the first game in the tenth inning, only through Bresnahan's wild throw. In the second Matthewson held the Philadelphia batsmen at his mercy, and let them down with two hits. Attendance, 6100. Score:

First game:
Philadelphia, 3; hits, 11; errors, 2.
New York, 2; hits, 9; errors, 1.
Batteries—Pittinger and Dooin; McGinnity and Bresnahan.
Umpires—O'Day and Klem.

Second game:
Philadelphia, 1; hits, 2; errors, 0.
New York, 2; hits, 9; errors, 2.
Batteries—Duggleby, Sparks, Abbott and Dooin; Matthewson and Bowerman.
Umpires—O'Day and Klem.

CHICAGO-CINCINNATI.

[BY THE ASSOCIATED PRESS—P.M.]

CHICAGO, Sept. 19.—The locals defeated Cincinnati today. Attendance, 2400. Score:

Chicago, 8; hits, 6; errors, 0.
Cincinnati, 6; hits, 11; errors, 0.
Batteries—Weimer, Ruhlbach and O'Neill; Overall and Schlei.
Umpire—Bausewine.

POSTPONED GAMES.

[BY THE ASSOCIATED PRESS—P.M.]

BOSTON, Sept. 19.—Two Brooklyn-Boston National games postponed; rain.

LEAGUE CLUBS' STANDING.

PERCENTAGES TO DATE.

[BY DIRECT WIRE TO THE TIMES.]

CHICAGO, Sept. 19.—[Exclusive Dispatch.]

National League—		American League—	
New York	.714	Philadelphia	.620
Pittsburgh	.657	Chicago	.592
Chicago	.574	Cleveland	.538
Philadelphia	.549	Detroit	.504
Cincinnati	.493	New York	.500
St. Louis	.387	Boston	.456
Boston	.275	Washington	.423
Brooklyn	.226	St. Louis	.346

Get it for "Hez"

MINOR BASEBALL.

WRANGLE OF TEAMS.

There is apparently a large sized disturbance brewing in the amateur ranks and it is all over the question of whether the Hamburger team or the Christophers is the better ball team. At present both of these teams claim the honor and each manager declares his willingness to make a good side bet in a match game but as yet they have not come together. An article purporting to be from Manager Bennett of the Hamburgers appeared in a local sheet this week in which Manager Treosti of the Christophers says the rival manager called him a bluffer and now Treosti comes out with a challenge to play the Hamburgers for from $25 to $150 a side and that he will cover any deposit that the Hamburgers may make with The Times for a game. One week from next Sunday has been suggested as about the right time for the game as each team has a game scheduled for next Sunday.

NO WILLE-RUHLIN FIGHT.

MAYOR'S PERMIT IGNORED.

[BY THE ASSOCIATED PRESS—A.M.]

SALT LAKE (Utah) Sept. 19.—John Wille-Gus Ruhlin fight, advertised to take place here next Tuesday night, will be prohibited by the county authorities, notwithstanding that Mayor Morris has issued a permit for the fight.

County Attorney Christensen today stated that the contest, as advertised, would be a prizefight, and such would be in violation of the law. He so notified Sheriff Emery, and the latter served notice on the promoters of the fight that arrests would be made if the men came into the ring.

INFIELDER NEEDED.

MORLEY AFTER ONE.

Manager Morley of the Looloos is looking around very anxiously for an infielder who can play at short. Toman has not been well for months and Brashear is on the hospital list at present and may not be able to play this week, although he hopes to. Manager Morley says hes has written to several infield stars in various parts of the country but has not been able so far to get just what he wants. It is useless to expect the Looloos to do very much in the winning line as long as two or three men are crippled. The team has done very well during the past month, considering the number of injured in the game one day and out the next.

U.S.C.-SHERMAN.

U.S.C. and the Sherman Indians will meet on the gridiron this fall after all.

Yesterday Coach Hempel of the Indian team accepted by mail the proposition of Coach Holmes of U.S.C. to play November 25 in this city. Although he says the date is unfai; to the redskins, as they will just have returned from their long trip at that time.

Holmes offered the date, Hempel says, so he can have no very valid objection to it. The Indians are anxious to meet U.S.C.

Fight Dates.

In answer to an inquiry it is stated that Manager McCary of the Pacific Athletic Club has three boxing performances in sight for the next six weeks. On October 10 there will be an evening of five ten-round scraps: Burns and Twin Sullivan will meet October 17 and Hanlon and Herrera during the first week in November. Word comes from San Francisco that Hanlon and the Mexican signed this week to fight here October 17 but they haggled too much on the conditions of the match and McCarey signed Burns and Sullivan. The dilatory pair will have to wait now until November.

Eddie Not Wanted.

When the Portland team was here last week Manager McCredie wanted to give Householder to Morley, or rather asked if he could use Eddie. The offer was refused because there is no place on the local team for Eddie with Bernard in shape again. This looks as if Portland was trying to get rid of Householder.

The Twentieth Century Limited

Offers every convenience known to a first-class hotel; among them may be mentioned the barber shop, bath-room, commodious dressing-rooms, an observation salon, and what is of the most importance of all, a cuisine of the highest order of excellence. Other features are the daily newspapers, illustrated weeklies and the latest market quotations, also a complete Booklovers' Library. An expert stenographer is in attendance, services free; letters may be mailed on the train. For tickets, reservations, etc., on this train call at the office of the New York Central Lines, 224 S. Broadway.

Dr. Kalliwoda's Laxative La Grippe and Cold Cure.

is the best cold cure I have ever used. A. B. Barret of Johnston-Barret Dry Goods Co., L. A.

The Europa Sets the Pace

for cooking a distinctly appetizing meal. Full-course Italian dinner, 50 cents.

GAS ENGINE DISTILLAR.

Farmers, miners, manufacturers buy highest gravity distillates from Puente Oil Co., 14 Baker Block, Los Angeles.

The Lusk Cab Co. Livery, Hack and Boarding Stables. Coupees and Landaus. Drivers in livery. Tally-ho, three-seaters and AUTOMOBILES. Boarders a specialty. Rig to us up any time. Either phone 297. Stable and office 756 South Main.

The best known, the best-liked, the best-selling Turkish cigarettes in this country or any other—
The purest leaf, the smoothest blend, the richest fragrance obtainable at the price or twice the price—
Are found in

TURKISH TROPHIES CIGARETTES

A perfect blend of the finest characteristics of Turkish leaf. Mild, rich, aromatic and unvarying.

10 FOR 10 CENTS

THE FLAG GIRLS—Exquisite reproductions of large size (8x9 inches) in *fourteen colors*, of the famous paintings; series of 25 beautiful women in characteristic national costume. Effective decoration for den, club room or cafe. The whole series sent postpaid for 25c.
S. ANARGYROS, 111 Fifth Ave., New York.

5¢

Good cigars are made by hand.
It is, therefore, of vital importance to the smoker that the factories operated by the American Cigar Company were built for cigar manufacturing purposes exclusively; that they are clean, light and well-ventilated; and equipped with every facility and appliance known to make the best cigars.

"RECRUIT" CIGAR—5c.

"Fit for Any Company"

represents the superior quality of the many brands produced by the American Cigar Company. Every fibre of tobacco in every cigar has benefited by its exclusive methods, particularly the refining processes of *fermenting* and *blending*.
The "Triangle A" merit-mark on a box of "Recruit" Cigars is the distinguishing mark of excellence. It identifies the product of this new and thorough system of making better cigars for your money, no matter which brand is your favorite.

"Recruits" are stationed wherever good cigars are sold.

TILLMANN & BENDEL, Pacific Slope Distributers, SAN FRANCISCO, CAL.

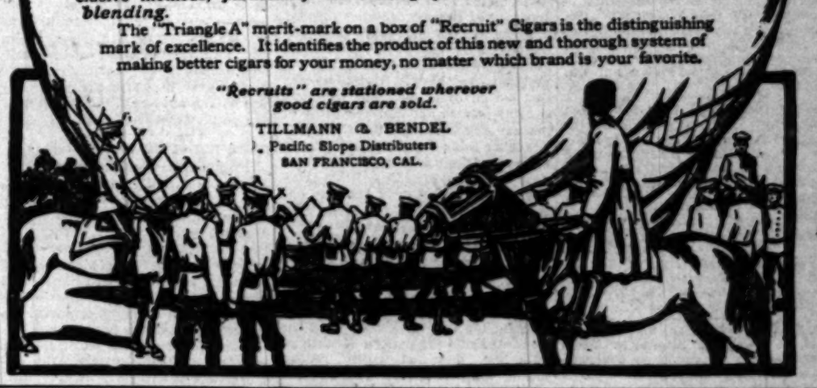

Type F light 5-passenger Touring-car, with solid back, detachable tonneau and side entrance by tilting front seat. Weight, with tonneau, 1275 pounds; speed on high-speed clutch from 5 to 30 miles per hour.

Ability and strength are not bought by the pound. Trouble is.

The F car shown above is stronger and abler than many far heavier cars—and makes less than half their trouble and expense. Carries the same people faster and further in a day, while its lightness and springs save passengers and machinery from dangerous jolting; save fuel and save tires. No car made does more for the money.

COME AND LET US PROVE IT TO YOU

H. H. Franklin Mfg. Co., Makers, Syracuse N. Y., M.A.L.A.M.

Franklin Motor Car Company
1806 So. Main St.

FRANKLIN

Shakespeare says—Aye, there's the rub,"
With Borax you don't need to scrub.
—Maud, One of the "20."

White hands are the "Ear Marks" of 20 Mule Team Borax.

Use 20 Mule Team GENUINE BORAX SOAP

It Lengthens the life of Clothes, cleanses quickly, softens water, disinfects, whitens, sets colors, saves strength, time and money

20 Mule Team Brand Soap, Soap Chips, and "Boraxo" Bath Powder actually contain a large percentage of borax. Most so-called Borax Soaps contain no borax at all, but are filled with chemicals which roughen the skin and are harmful to fabrics. We guarantee the absolute purity of our products.
Pure Borax is the greatest cleanser and the most harmless antiseptic known to the world. Anything washed in it will be hygienically clean. Use it in the form you like best.

Our Borax Soap in Bars A pure, white soap, carrying a large percentage of pure borax. Used like any ordinary soap, but less is required and results are quicker.

Our Soap Chips in Packages Are the same as our 20 Mule Team Borax Soap and are to be dissolved into thin soft soap and added to the laundry, dish and scrub waters as required.

Our "Boraxo" Bath Powder in Tins Is a powdered, pure borax soap, delightfully perfumed, designed for the toilet, bath and nursery. Can also be used for laundering delicate fabrics.

SEND for beautifully illustrated booklet "BORAX IN THE HOUSE," which contains information of value to every woman. Also sample of Borax or "Boraxo" Bath Powder, FREE.

Ask your dealer for 20 MULE TEAM Brand
Our Trade-Mark is a Guarantee of Purity
PACIFIC COAST BORAX CO., SAN FRANCISCO, CAL.

TRADE MARK

THE TIMES-MIRROR COMPANY.

H. G. OTIS....President and General Manager.
HARRY CHANDLER.....Vice-President and Assistant General Manager.
MARIAN OTIS-CHANDLER....Secretary. ALBERT McFARLAND....Treasurer.
PUBLISHERS OF

Los Angeles Daily Times

Daily, Weekly, Sunday and Weekly Magazine. Vol. 43, No. 109. EVERY MORNING IN THE YEAR. Founded Dec. 4, 1881. Twenty-fourth Year.

NEWS SERVICE:—Full reports of the Associated Press, covering the globe; from 2500 to 25,000 words transmitted daily over more than 20,000 miles of leased wire.
TERMS:—Daily and Sunday, including Magazine Section, 75 cents a month, or $9.00 a year; Daily, without Sunday, $7.50 a year; Sunday, $2.50; Magazine only, $2.50; Weekly, $1.50.
TELEPHONES:—Counting-room, Subscription Department, Editorial Rooms, City Editor and Local News Room, Sunset Press 1; Home, ask for THE TIMES.
AGENTS:—Eastern Agents, Williams & Lawrence, Tribune Building, New York; 1224 Marquette Building, Chicago; Washington Bureau, 46 Post Building. Telephone 2247 Main, where the latest copies of The Times may be consulted: San Francisco office, room 41 Chronicle Building, Telephone Main 1472. Arthur L. Fish, Representative.
SWORN CIRCULATION:—Daily net average for 1896, 18,061; for 1897, 19,258, for 1898, 26,171; for 1899, 25,731; for 1900, 24,782; for 1901, 28,448; for 1902, 30,930; for 1903, 34,346; for 1904, 37,702 copies. Sunday circulation, 53,248 copies. Sworn daily average for every day of the first six months of 1905, 42,112 copies; Sunday average for same period, 60,814 copies.

Yesterday's Regular Edition 41,200

THE TIMES has a larger regular bona-fide circulation than any local rival. It circulates widely among the intelligent, industrious, substantial, forehanded classes. The greatest volume of business advertising, the finest display, the best classifications, the largest results to advertisers.

Offices: Times Building, First and Broadway

Entered at the Los Angeles Postoffice for transmission as mail matter of the second class.

PART II: EDITORIAL, LOCAL AND BUSINESS SECTION

Pen Points

The second peace meeting at The Hague will come just in time to smooth the wrinkles out of Norway and Sweden.

A dispatch in yesterday's paper stated that the Populists and the Democrats in Nebraska are not fusing. On the contrary, they are fussing.

Los Angeles needn't and doesn't care how often old Rockefeller raises the price of oil. We've got dead loads of it right here in our own back yards.

If Russia will send the Czar as a delegate to the peace conference, by ginger! if we don't up and have a special law passed so that Teddy can go, too.

Why not send the head men to the next Hague meeting? The trouble with the last affair was that there were too many college professors mixed up in it.

Sir Thomas Lipton should have attended that military review in a yacht. When a sailor turns himself into a horse marine he must expect the worst.

What's the use of all this money in politics, anyhow? No honest man ever sees a dollar of it, consequently it must be entirely for the benefit of those whose votes are for sale.

Good sometimes comes out of evil. If this insurance shake-up shall result in putting an end to corruption funds in politics, we may all have reason to be glad that the thing happened.

The public now demands no more than a paragraph a day of the Taggart divorce case. The nastiness has all been told, and consequently the proceedings are no longer of interest.

Eocene, 11½; V. N. and P., 11; Deodorized, 13. These are merely some of the new oil prices we are quoting, dearly beloved, to show how stealthily John D. is preparing for the hard times of 1907.

If political managers were prevented from using money in elections the only man who would lose anything by it is the man whose vote is for sale for any price that may range from a drink of whisky up to a two-dollar bill.

All the prognostications relating to the coming winter in Washington seem to strengthen the belief that the line of communication between the White House and the Capitol building will be easily traceable by the sparks it will emit.

If universal peace shall be agreed upon and if we can make it stick, the warships can be used to carry the cargoes of commerce for many years, and afterward be taken apart for use as structural iron to build sailors' boarding-houses.

The man who owns the restaurant where Howton, Fennessy, Haynes, Clover and those other Socialists held the anniversary celebration of "The Recall," has placed a new signboard over his place. He now calls it "The Cave of the Winds."

War being what Gen. Sherman said it is, let there be no more of it. There are enough other things so near like what Gen. Sherman referred to that armies and navies can easily be dispensed with, leaving the devil still with his hands full.

It is now believed that the initial efforts of the United States Senate at the coming session will be devoted not so much to putting the President in a hole, after all; probably for the reason that a hole suitable for the purpose has not yet been found.

San Diego, from all that can be learned, has absolutely refused to take any steps toward holding a world's fair to commemorate the visit of Spook Howton to those sunlit shores of glory. Howton is not the first Indian San Diego ever saw.

The English language contains more words than any other language, not counting a number of words which are not fit to print. In addition to this interesting fact you will find, if you listen to an ordinary conversation on the street, that as many as 17 per cent of the words we use are not in the English language, at all. Or, if they are, the language is not aware of it.

It is denied that on his way home M. Witte will visit Ireland for the purpose of kissing the blarney stone. He probably thought he had done enough when he kissed Rosen. Moreover, in view of the result at Portsmouth, there is a dim suspicion that Witte went to Blarney Castle and was duly hung by the heels over the same, before he went to Portsmouth in the first place.

Whenever there is an election it is the State or the county, as the case may be, that prints the tickets, puts up the voting booths, pays the election officers, and otherwise defrays the legitimate expenses of the occasion. Why, then, should campaign committees assess corporations or anyone else for funds? There's nothing good at the bottom of such a practice, you may be sure. The sooner the law puts a stop to it the better.

BUSINESS.

Heavy movements of wheat in the Northwest had a heavy effect on the Chicago wheat market, but a prominent bull encouraged a temporary rally. The close was at 83⅞@84. Despite a relaxation in the New York money market, declines took place in stocks. Paris disturbed money circles by announcing readiness to ship gold back to New York.

BACK TO THE HAGUE.

Peace, lasting, secure and universal—upon this has the world come to brood again, and this time with a strong hope. The powers are going back to The Hague to have another try at the dream. The nations are to confer again as to the best ends by which the curse of war may be forever eradicated from the face of the earth, that bloody strife may cease and that men may henceforth live in friendship and love with one another and not as bitter and brutal foes. God speed the dream and bring it true.

When the first Peace Conference of The Hague was held in 1899, the world was not so well prepared as it is today to take seriously to an idea so revolutionary to all its traditions. Moreover as if by the very irony of fate, the Czar, to whom the credit for the idea itself was due, was the first to find himself forced to fling peace to the winds and plunge his country into the butchery of battles. It was upon the very heels of The Hague Peace Conference that the Russo-Japanese war rose like a cruel mockery of all the fine talk that had been indulged in, yonder amid the quiet Dutch lowlands. Then it was that the cynics laughed. It seemed, indeed, that our civilization had yet far to go before the savage instincts of our ancestors should be soothed from our hearts.

The fact was, however, that the race needed yet one more cruel lesson to bring it to a sense of the enormity, the cruelty and the needlessness of war. And it is not without good ground that we may hope that the lesson so much needed has now been taught. Port Arthur, Liao Yang, Mukden, the Sea of Japan and many another bloody struggle on land and wave that distinguished the past year and a half, have shown the world what war is, if it needed to be shown. It was a war that we all could see. The telegraph and the printed and pictured pages of the newspapers brought the whole soul-sickening thing right up before our horrified visions as though we stood upon the blood-drenched fields ourselves, with the crash of battle in our ears and the faces of the brave dead upturned beneath our eyes.

And today the question we are asking ourselves is: "Was it worth while?" Ah no, it was not worth while. The blood of men must not be weighed in such harsh balances.

Again the Czar goes back to The Hague. Again the nations of earth go with him. Slav and Gaul, Teuton, Saxon, white man and yellow man, whoever we be and of whatever race or creed, the thing is now to lay down the sword and to take up the gentler arts of peace. Let the bayonets be beaten into pruning hooks, and let the guns be buried in the sand. Shake hands, old foes and new. Let us sing the song that the stars of morning sang above Bethlehem of Judea long ago: "Peace on earth; good will toward men."

ROOSEVELT AND THE SENATE.

It requires no very keen prevision to discern that there will probably be a clash, at the coming session of Congress, between the President and the Senate. There are numerous points of divergence between the President's known views on various public questions and the known views (or obligations) of certain Senators who are regarded as leaders.

Who will win, in the final showdown, the President or these so-called leaders of the Senate?

At the last session, the President locked horns with these same leaders. The latter were determined that the treaty with Panama should be defeated, for reasons best known to themselves. The defeat of the treaty would have meant the defeat of the Panama Canal. It would have meant, perhaps, the abandonment of the canal enterprise, which the people of the United States, without reference to party affiliations, after deliberating for a hundred years, have decided shall go forward to completion.

Who won out in the conflict between the President and the Senate on this question? Well—the treaty was ratified, and the canal work is in progress.

If you have noticed it, Theodore Roosevelt generally has his way when he sets out to do a certain thing. And he often sets out to do things.

Perhaps there will be many questions upon which the President will not be strictly in accord with the Senate. Undoubtedly, such will be the case. But the most important question of all, without a doubt, will be the building of the Panama Canal. On this question, if recent reports be trustworthy, there will probably be radical differences of opinion—or perhaps it would be more strictly correct to say difference of purposes. Numerous and seemingly well-founded reports have of late been circulated to the effect that an organization has been formed, with uncounted millions back of it, for the purpose of "knocking" the Panama Canal primarily, and for defeating, ultimately, any and all projects for a canal across the isthmus. The head and front of this opposition, according to these reports, is to be in the Senate of the United States. Therefore, it will be perceived, the outlook is favorable for a good stiff fight between the President and the knockers.

The President dearly loves a fight. He would get up from a feast any time to witness or participate in a "scrap."

There is little occasion to worry about the House of Representatives. Coming fresh from the people, its members know the public will, and they may be counted upon to stand by the President in large majority. But the Senate—although its members may be conversant with the popular wishes, will be bound by no conscientious scruples to respect them.

A generation ago the Senate of the United States was fairly representative of the people. The Senate of today is degenerate. It has fallen from the high estate which it formerly occupied. Humiliating as is the confession, the Senate is today largely owned and controlled by corporate interests or by selfish private interests. It does not represent the people in any true sense of the word. It is retrogressive—reactionary. It is a distinct and a serious hindrance to progress. Not infrequently, its support is secured for the most corrupt schemes, antagonistic to the interests of the people.

In times past, to be a Senator of the United States was an honor scarcely second to that of being President. To be a Senator today is to be regarded with suspicion.

It is intimated that there are "insuperable" obstacles to the construction of the Panama Canal. The report of the international corps of experts appointed by the President to consider this question ought to settle it for all time. If its conclusions are worth nothing, no conclusions will be worth anything. If there are insuperable obstacles we ought to have discovered them long ago. It was our duty to have discovered them before we adopted the Panama route or spent a cent other than for surveys on the isthmus. Hundreds and hundreds of thousands have been expended for that purpose already. If we do not know to a practical certainty that the route selected is feasible, then all past expenditures have been wasted.

The people will depend upon the strong personality, the indomitable will, and the inexhaustible energy of Theodore Roosevelt to rescue this issue from the muddle into which certain interests seem determined to involve it. They will depend upon him, also, to stand between them and the Senate in the determination of other issues in which the public interests are involved. The confidence of the people is not misplaced.

THE RIGHT TO WORK.

In its issue for September 9, the Santa Barbara Herald calls attention to a decision recently handed down by the Supreme Judicial Court of Massachusetts, bearing upon the rights of labor unions and of non-union labor. In some respects the decision is one of the most important that has been handed down in years. The case was that known as Berry vs. Donovan. In a word, the decision is to the effect that a labor union "is not justified in interfering with the contract of an employer and his employé, and securing the latter's discharge solely upon the ground of his refusal to join the union."

It would seem that the logic of this case is so simple and self-evident that it should require no "Daniel come to judgment" for its elucidation or enunciation. Berry was a shoemaker who was employed by a firm of shoe-manufacturers under a contract which was terminable at will. A written agreement was made by the firm with a labor organization, through its local representative, Donovan, which bound the firm to employ only members of the labor organization in the future, and to retain no shoe worker in its employment after having received notice from the union that such person was objectionable to it "either on account of being in arrears for dues, or disobedience of union rules or laws, or from any other cause." Donovan, soon after this contract was executed, served notice on the firm that Berry was objectionable to the union because he persistently refused to become a member of the same. The firm thereupon discharged Berry. The latter sued Donovan for damages caused by malicious interference with his (Berry's) contract of employment. The jury sustained Berry's contention, giving him a verdict for damages in a substantial amount. The case was appealed and the verdict was sustained by the Supreme Judicial Court.

This is sound logic. It is common sense. It is justice. It ought to be good law in every State in the Union, if it is not. No man can have a right, legal or moral, to interfere with the work of another, nor to deprive any workman of employment without adequate and just cause. The appellate court, in its opinion, pointedly said:

"Whatever the contracting parties may do if no one but themselves is concerned, it is evident that, as against the workman, a contract of this kind does not of itself justify interference with his employment by a third person who made the contract with his employer. No one can legally interfere with the employment of another unless in the exercise of some right of his own, which the law respects. His will so to interfere for his own gratification is not such a right. The judge rightly left to the jury the question whether, in view of all the circumstances, the interference was or was not for a justifiable cause. If the plaintiff's habits or conduct or character had been such as to render him an unfit associate in the shop for ordinary workmen of good character, that would have been a sufficient reason for interference in behalf of his shopmates. We can conceive of other good reasons. But the evidence tended to show that the only reason for procuring his discharge was his refusal to join the union."

Into all efforts to enforce the closed shop this vital question of interference enters. Indeed, the closed shop itself is an interference with inherent and guaranteed rights. The closed shop cannot exist without interference with, or destruction of, rights which belong fundamentally to the individual workman. Enforcement of the closed shop principle is in itself monopoly. It is monopoly of a most harmful, aggravated and vicious kind. All kinds of monopoly are bad, but a labor monopoly is worst of all. Ordinary monopolies deprive men of commodities which they may obtain elsewhere, though perhaps at considerable added expense of time and labor. A monopoly in labor deprives men of the very means of subsistence, which all must have or die.

The courts have uniformly and universally condemned all attempts at creating labor monopolies, and for reasons that are obvious. To give labor-unionists the power to monopolize labor absolutely would be to confer upon them the power of life or death. They could compel all other men either to join their organizations or to starve. It is hardly necessary to add that civilization would cease to be "such should it ever aquiesce in the exercise, by one class of men over another, of a power so dangerous, destructive, unwarranted, and impossible.

A great team.

THE SIEGE OF BELGRADE.

The following poem, published many years ago, will be perused with pleasure by older readers. It is one of the most perfect specimens of alliteration in the English language, besides being a strong, virile poem.—[Ed. Times.

Ardentem Aspicio Atque Arrectis Auribus Asto.—[Vitali.

An Austrian army, awfully arrayed,
Boldly by battery besieged Belgrade:
Cossack commanders cannonading come,
Dealing destruction's devastating doom.
Every endeavor engineers essay,
For fame, for fortune fighting—furious fray!
Generals 'gainst generals grapple—gracious God,
How honors heaven heroic hardihood!
Infuriate—indiscriminate in ill—
Kinsmen kill kindred, kindred kinsmen kill:
Labor low levels loftiest, longest lines,
Men march 'mid mounds, 'mid moles, 'mid murderous mines
Now noisy noxious numbers notice nought
Of outward obstacles, opposing ought.
Poor patriots—partly purchased, partly pressed—
Quite quaking, quickly "Quarter! quarter!" quest,
Reason returns, religious right redounds,
Suwarrow stops such sanguinary sounds.
Truce to thee, Turkey! Triumph to thy train,
Vanish, vain victory! Vanish, victory vain!
Unwise, unjust, unmerciful Ukvaine!
Why wish we warfare? Wherefore welcome were
Xerxes, Ximenes, Xanthus, Xaviere?
Yield, yield, ye youths! Ye yeomen, yield your yell;
Zeno's, Zampater's, Zoroaster's zeal,
Attracting all, arms against acts appeal!

Baron Kaneko's Joke.

If Baron Kaneko would only say something when he talks, the reading public would be much the wiser.

"I appreciate your kindness and your warm reception, gentlemen," he said on Monday. "And I am sorry I can do nothing for you. But when this war is over I shall show you all my record and you will know all about it."

The correspondents were profuse in thanks.

"But you have done me one great injustice," he went on with mock seriousness and a humorous twinkle in his eye. "You all call me financial agent, and the consequence is that at hotels and restaurants they charge me the most exorbitant prices, just as though I were a financier," and he tittered outright.

"Correct it please," he ran on. "Say I am not a financier except academically, from the point of view of political economy. Mr. Schiff is a financier, but I am not. He makes money. I, thanks to you gentlemen, lose it."

In the laughter that followed he partook as heartily as anyone.—[New York ...

PROMINENT PERSONS.

Editor Bailey of the Britt Tribune, a well-known humorist, is being put forward as the successor of Gov. Cummings in Iowa.

Queen Liliuokalani celebrated her seventieth birthday on September 2. A reception, attended by natives, was held at her home in Honolulu.

Senator J. J. McGillivray of Wisconsin is being discussed as a possible candidate for Governor next year. He has sent a platform of principles to the Milwaukee Free Press.

One of the largest libraries in Russia is the private property of the scholarly Gennardi Wassiljewich Judin. It consists of over 100,000 volumes, and is in the little town of Karsjonarsk, Siberia.

King Oscar has conferred the honor of Knighthood of the Royal Order of Vasa upon B. Lowenstein of Memphis, Tenn. Mr. Lowenstein has been a constant visitor to Sweden for twelve years.

Abram Morris Pence, one of Chicago's leading lawyers, has been touring Italy with his family and died suddenly in Paris of heart trouble. He practiced law in Chicago for forty-two years.

Lieut. Philip Sheridan, Lieut. Fitzhugh Lee, and Capt. Ulysses S. Grant, grandsons of three distinguished generals, have been ordered to Washington for the social season as Presidential aides.

Reginald C. Vanderbilt now owns the largest farm on the Island of Aquidneck, having just acquired the Sisson farm, which adjoins his. He now owns all the land from the East Main road to the water.

Archbishop Robert Seeton of the See of Helenopolis is a passenger on the steamship Lombardia, sailing from Naples to New York. He will be the guest of Rev. Dean Hart, rector of St. Joseph's Church, Jersey City Heights.

A high caste Chinese girl, Miss Lia Ig Cheng, is to be introduced to Washington society. The young debutante is the 17-year-old daughter of the Chinese Minister, Yung Kwai. She is well educated and is a musician of ability.

Gen. Luis Terrazas, Governor of the State of Chihuahua, is probably the largest land owner in the world, as well as the richest man in Mexico. It takes an eight hours' journey on a fast train to travel from one end of his property to the other.

The Deering family held their annual reception in Waterbury, Me., last week. The committee on the family genealogy made its report through Dr. H. M. Deering of Boston. It takes up the family history from 1636, when the first settler located in Scarboro.

Frank H. Mayer of the Department of Agriculture, has been assigned by Secretary Wilson to make a tour of northern China in the interest of that department. He will explore the Kuenlun Mountain region, the original home of the peach, and he will make a special study of that fruit in its original habitat.

Rear-Admiral Prince Louis of Battenberg, now on a visit to Canada, has a fair share of the manly beauty for which his brothers Henry and Alexander were celebrated. When he won the youngest daughter of Queen Victoria he was a remarkably handsome young fellow. The Queen was devoted to him, as is his wife.

The last will of James Fenimore Cooper, the author, has been found in the vault of the Probate Court at Kalamazoo, Mich. Cooper owned a number of lots in Kalamazoo, and spent several years in that neighborhood. The author's will was probated in Otsego, N. Y. It bears a sealed statement from Gov. Hunt of New York attesting the probate seal.

Justice Gaynor, whom the New York City fusionists have been talking of as a possible candidate for Mayor, is a man with a peculiarity. He seldom looks at a question from the point of view taken by other men. As a result, lawyers who offer an unusual plea or an argument based on grounds not generally chosen in law like to take their cases before Gaynor.

Miss Annie Marion McLean, a Ph.D. of the University of Chicago, and connected with its extension lecture department, former lecturer at McGill University, Montreal, and later Dean of Women at the John Stetson University of Florida, has given up her life work as a teacher, and undertaken the editorship of the Woman's Welfare, published by the Century Club at Dayton, O.

"Hairpin Crazy."

At least you will agree with me that all women are crazy. I attribute the condition solely to hairpins. In drawing wire through dies to a required gage frictional electricity is generated, and as the hairpin is formed the magnetic influence is preserved in the two or legs or two poles, negative and positive. The device being thrust through masses of hair, the material serves as an amature, and as the thinking apparatus of a woman is in constant tumult ether is evolved, which percolates the skull, and uniting with another influence of just now a forgotten term the trouble persists.

Doors of department stores are torn off their hinges, bargain counters are ravaged and upset, desolation prevails, and the universally wretched husband dreams, plans and executes murder.

I spring to the aid of suffering humanity. I propose a diversion of electrical influence by the use of a three-tined stamped fork of sterling silver, selected on account of its extreme cheapness, being a poor conductor and susceptible of embellishment to an immeasurable degree and furnishing an elegant head dress of many projections.

After a married life of twenty-six years complexities, having fully equipped my wife as described, the white dove of peace dwells in our flat."—[P. S., in New York Sun.

PEOPLE OF THE COAST.

H. G. Heffron, metallurgist and mining engineer for the Gold Roads Mining and Exploration Company, has been examining mines in the vicinity of Searchlight, in which his company is interested.

It is reported that former Senator William M. Stewart, now a mining magnate and attorney of Bullfrog, is planning to become an independent candidate for reelection to the United States Senate. Well-known politicians at Reno are concerned in the project.

The engagement of Miss Grace Spreckels, daughter of John D. Spreckels, to Alexander Hamilton, a prominent clubman of San Francisco, is announced, occasioning an unusual ripple of excitement in society. The bride-to-be is a demi-blonde of the statuesque type.

Dr. Alonzo E. Taylor, Herstein lecturer in the University of California, will deliver a series of lectures at the Mark Hopkins Institute of Art, San Francisco, in the month of October. They will be of special interest to scientific men and members of the medical profession.

Hon. S. B. Huston is the first of the Congressional aspirants to flirt with the politicians of Southern Oregon in person. Mr. Huston is a brand that was "plucked from the burning" a few years ago; that is to say, he was formerly a Democrat. The error of his way finally dawned upon him and he is now Republican to the core. He is a good "mixer" and will undoubtedly make a strong race. Mr. Huston hails from Hillsboro.

A bombshell was dropped by Rev. John Howland Lathrop of the First Unitarian Church at a meeting of the Conference Committee of Improvement clubs, held in Trinity Methodist Episcopal Church, Berkeley, when he declared, during a discussion of the saloon problem, that fashionable clubs in Berkeley are quite as reprehensible as saloons in West Berkeley and that he desired a halt called in the practice of scoring West Berkeley for its saloons until such time as all the drinking places in the town could be given attention.

Congressman John Newton Williamson, whose name has been mentioned in connection with the Oregon land investigation, representing the second Oregon district in the House of Representatives, is a native of Oregon and will be fifty years of age this autumn. He attended Willamette University until within three months of graduation, when his health broke down and he had to leave without finishing his course. He removed to the high attitudes in the eastern part of the State, where he engaged in the cattle business and lived for twenty years. In 1896 he married Miss Viletha Forest and has three daughters. His public career began when, in the year of his marriage, he was elected Sheriff of Crook county. He afterward served several terms in the State Legislature and in 1902 was elected to Congress. He was reelected in 1904.

World's Deepest Mine.

It is an interesting scientific fact, and one not generally known, that nothing which falls into the mouth of the deepest mining shaft in the world ever reaches the bottom. This has been demonstrated at the famous Red Jacket shaft of the big Calumet and Hecla copper mine at Calumet. The article, no matter what shape or size it may be, is invariably found clinging to the east side of the shaft.

One day a monkey wrench was dropped, but it did not get to the bottom. It was found lodged against the east side of the shaft several hundred feet down. This incident, coming to the attention of the Michigan College of Mines, it was decided to make a careful test of the apparent phenomenon. It was decided best to use a small but heavy spherical body, and a marble, tied to a thread, was suspended about twelve feet below the mouth of the shaft. When the marble was absolutely still, assuring that it would drop straight down, the thread was burned through by the flame of a candle. The marble fell, but at a point about 500 feet from the surface brought up against the east wall of the shaft.

The same would be the case were a man to fall into the shaft. While it would mean sure death, the body, badly torn, would be found lodged in the timbering on the east side.

Members of the faculty of the College of Mines are now engaged in experiments with a view of developing data as to the thickness of the earth's crust. It is not hoped to solve the perplexing problem of the distribution of the earth's matter, but it is hoped to add to the information concerning it. To this end a deep shaft presents advantages no other place in the country, and in foreign lands, as a deep shaft in other parts of the world is at an altitude, and are but very little below the sea, whereas at the Calumet and Hecla Jacket shaft starts in a relatively low altitude and goes into the earth's crust deeper and further below the ocean level than any other existence. It is hoped will be able to give some information regarding the interior.—[Detroit News Tribune.

House of Commons Busted.

It is commonplace today that the House of Commons is dead, has lost its authority and influence, has suffered itself year after year to be bamboozled, deceived, buncoed, has voted away enormous sums without adequate inquiry or question, and will not be missed upon their return. It has allowed itself by relations to be made mere tools of, and it has colluded with the Ministry in efforts to screen the criminal acts of, into the hands of which for years are carrying on a system of corruption, evasion, or, to speak plainly, falsehood. The House of Commons does not do its duty, and does not do it. How long ministers may wriggle and squirm over so long as they will not be forced to dissolution. When the House has got to that state of hardened impotence it is not easy to find a remedy. The only remedy which it carries in the breast is to elect a new House and a new Parliament. To secure it remains to be seen.

AUGUST CIRCULATION OF THE TIMES.

The following are the statements of the circulation of The Times for August, 1905:

STATE OF CALIFORNIA, COUNTY OF LOS ANGELES, ss.:

Harry Chandler, Assistant General Manager of the Los Angeles Times, being duly sworn, declares upon his oath that the following is a correct statement of the number of copies of the Los Angeles Daily Times printed for each day of the month of August, 1905:

1	39,500	17	
2	39,540	18	
3	39,530	19	
4	40,020	20	
5	40,760	21	
6	39,750	22	
7	39,690	23	
8	39,600	24	
9	40,050	25	
10	40,360	26	
11	39,750	27	
12	40,200	28	
13	40,300	29	
14	39,650	30	
15	39,750	31	
16	41,200		

Total ... The average circulation for each day of August, 1905, was ...

The average circulation for each day of August, 1904, was ...

Showing an average daily increase over the corresponding month of last year of ...

HARRY CHANDLER,
Assistant General Manager.

Subscribed and sworn to before me this ... day of August, 1905.

[Seal] ...
Notary Public in and for the County of Los Angeles, State of California.

A. L. Dennis, being duly sworn, says that he is and has been for more than six months last past the Superintendent of Circulation of the Los Angeles Times; that the above statement of the circulation for the month of August, 1905, is true and correct, and that the number of papers printed for each day of the month is correctly stated therein.

Superintendent of Circulation.

Subscribed and sworn to before me this ... day of August, 1905.

[Seal] ...
Notary Public in and for the County of Los Angeles, State of California.

C. E. Dolbith, being duly sworn, says that he is and has been for more than six months last past the Foreman of the pressroom of the Los Angeles Times; that the above is a true statement of the number of papers printed each day of the month of August, 1905.

Foreman of the Pressroom.

Subscribed and sworn to before me this ... day of August, 1905.

[Seal] ...
Notary Public in and for the County of Los Angeles, State of California.

[PUBLISHER'S NOTE.—The above figures shown are practically the number of the papers being returned by the carriers, routemen, newsboys, agents, news dealers and Railway news companies, and to return unsold copies is the exception to this rule.—Ed. Times.]

The Times guarantees a bona-fide average circulation of 40,000 copies per month, year in and year out, more than the bona-fide circulation of any other two Los Angeles newspapers combined.]

25 PER CENT ADVERTISING INCREASE.

August, 1905, shows a handsome increase in volume of advertising in The Times over that for the same month of the preceding year in its history. A total of ... columns of paid matter was printed, which is 25 per cent. more than in August, 1904. This is equivalent to 109 columns, or more than a page of solid advertising per day. No other daily or Coast newspaper can show a like gain, publishing one-half the amount of reading matter regularly printed in The Times, and, so far as can be learned, not even a greater monthly volume in any other newspaper in North America is published.

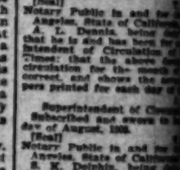

For Cruises ... Vienna ... Mediterranean ... Orient ...

Convenient Location OF OUR SAFE DEPOSIT VAULT MAKES IT AN ESPECIALLY DESIRABLE PLACE OF SAFETY FOR YOUR VALUABLE PAPERS. BOXES RENTED FROM $2.00 UP. CORRESPONDENCE INVITED

Safe Deposit Boxes $2 per year up.

Los Angeles Trust Company

PAID-UP CAPITAL $1,000,000
TOTAL ASSETS $2,000,000

OUR OWN BUILDING — Second and Spring

to add to the information ... cerning it. To this end the ... shaft presents advantages ... no other place in the ... deep shafts in other parts of the ... try, and in foreign lands, ... gin at an altitude and end ... but very little below the sea ... whereas at the Calumet mine the ... Jacket shaft starts in at a ... tively low altitude and pierces ... earth's crust deeper and farther ... the ocean level than any other ... istence. It is hoped within a ... be able to give some intelligent ... mation regarding the investigation. [Detroit News Tribune.

House of Commons Deadest.

It is commonplace today that the House of Commons is degraded, ... lost its authority and prestige. ... suffered itself year after year ... bamboozled, deceived, hoodwinked ... has voted away enormous sums ... out adequate inquiry or guarantee ... their return. It has allowed huge ... lations to be made under its very ... and it has colluded with the ... forts to screen the criminals ... into the hands of ministers ... years are carrying on a game of ... cation, evasion, or, to speak ... falsehood. The House of Commons ... not do its duty, and does not ... long ministers may wriggle and ... ver so long as they will stave ... dissolution. When the majority ... got to that state of hardened ... it is not easy to find a remedy ... which it carries in the bones. ... a new House and a new ... cure it remains to be seen.—[...

AUGUST CIRCULATION OF THE TIMES.

The following are the sworn ... ments of the circulation of The ... for August, 1905:

STATE OF CALIFORNIA, COUNTY OF ... ANGELES, ss.:

Harry Chandler, Assistant ... of the Los Angeles Times, being ... declares upon his oath that the ... correct office record of the circulation ... newspaper for each day in the month ... [illegible], 1905:

AUGUST, 1905.			
1	39,360	17	
2	39,540	18	
3	39,550	19	
4	40,620	20	
5	40,750	21	
6	40,660	22	
7	39,780	23	
8	39,600	24	
9	40,950	25	
10	40,960	26	
11	39,750	27	
12	41,960	28	
13	40,500	29	
14	39,670	30	
15	39,750	31	
16	41,800		

Total ...

The average circulation for every Sunday of August, 1905, was ...

The average circulation for every day of August, 1904, was ...

Showing an average daily gain over the corresponding month of last year of ...

HARRY CHANDLER, Assistant General Manager.

Subscribed and sworn to before me this ... day of August, 1905.

[Seal] T. L. [illegible], Notary Public in and for the County of Los Angeles, State of California.

A. L. Dennis, being duly sworn, says that he is and has been for several months last past Superintendent of Circulation of the Los Angeles Times; that the above and foregoing statement of the circulation for the month of August, 1905, is correct, and shows the actual number of papers printed each day of issue during said month.

A. L. DENNIS.

Superintendent of Circulation.

Subscribed and sworn to before me this ... day of August, 1905.

[Seal] T. L. [illegible], Notary Public in and for the County of Los Angeles, State of California.

E. K. Dolphin, being duly sworn, says that he is and has been for several months last past Foreman of the pressroom of the Los Angeles Times; that the above is a true statement of the number of copies of said newspaper printed each day of August, 1905.

E. K. DOLPHIN.

Foreman of the Pressroom.

Subscribed and sworn to before me this ... day of August, 1905.

[Seal] T. L. [illegible], Notary Public in and for the County of Los Angeles, State of California.

[PUBLISHER'S NOTE—The figures shown are practically net, as ... the papers being returned by ... carriers, routemen, newsboys, ... agents, news dealers or ... Railway news companies ... to return unsold copies. ... exception to this invariable ... The Times guarantees that ... average circulation for the ... month, year in and year out, ... than the bona-fide circulation of ... other two Los Angeles daily ... pers combined.]

25 PER CENT ADVERTISING.

August, 1905, shows a ... ume of advertising in The ... for the same month of any ... year in its history. A total of ... columns of paid matter was ... which is 25 per cent. more than ... August, 1904. This is an ... 109 columns, or more than ... advertising per day. No other ... or Coast newspaper can boast ... lishing one-half the volume of ... matter regularly printed in The ... and, so far as can be ascertained, ... a greater monthly volume of ... newspaper in North America has ... published.

47

MONTGOMERY BROS.
JEWELERS
SPRING AND THIRD STS.
"Sign of the Big Clock"

For Correct ... consult DR. C. C. ... Vienna Eye Specialist, ... Broadway, Free ... les Optical Co.

nt Locatio
FE DEPOS
AN ESPECIALLY DESIRABLE ...
FOR YOUR VALUABLE ...
ES RENTED FROM $2.00 YEAR ...
NCE INVITED
Deposit Boxes $2 yearly up.
Angeles
t Compan
UP CAPITAL $1,000,000
AL ASSETS $2,800,000
d and Spring Sts.

...LEGE BUGS ...IN ELECTION.

...ge to Disincorporate the New City of Vernon.

...ington Park People to Put up the Fight.

Will Vernon be Run as a Wide-open Town?

...ington Park will not hold an ... on the question of incorpora... petition praying for the appoint... of a date for such an election ... acted yesterday morning by the ... of Supervisors. ... end is not yet, and there is a ... of a lively Courthouse row in ... future. ... Parkites declare they ... with the action of the ... and say they do not de... to hold an election at this time. ... change of heart has come ... last Saturday, when Vernon ... a town. ... claimed by both Vernon ... Park was in dispute ... election of Saturday practi... settled the question, as the ter... now embraced within the ... of the new town of Vernon. ... Park citizens, however, ... have been "buncoed" ... their rights, are preparing to ... and are therefore willing ... their petition for an election ... fact, comprising several ... acres of valuable land, is ... of Vernon and by the loss ... strip the citizens of ... Park say their prospective ... a valuable chunk bit... of its northern limits. ... all; the Park citizens ... been misrepresentation; ... fraud in the petition sent ... Supervisors. ... office of Burbank & Baker ... it was stated that the Ver... will be contested and the ... given for the contest is that ... presented that Vernon ... citizens instead of the ... for incorporation. ... doubt expressed, however, ... power of the Supervisors in ... now that the election has ... and the town is incorpo... ... claim that action should ... before election and ... should have been present... Supervisors at an earlier ... Vernonites declare, how... ... cannot be given. ... incorporation of Vernon, ... pretty little district ad... ... lot in the cold. Fruits ... getting in an oar with ... Parkites and will try ... portion. ... have had a fine town ... resident of Huntington ... afternoon, "if those ... knocked our plan ... have a fine water ... and we would ... Vernon. We would have ... schoolhouse, but ... can't get a drop ... and they will have to ... little schoolhouse. ... there is an air of indif... attitude of its irate ... Factory wheels are buz... and piles of lumber were ... in yesterday for the two ... firms which will do busi... town limits. ... Huntington has his eye on ... little burg and has purchased ... frontage at the southern end of ... develop our own water ... said a Vernonite yesterday. ... in Huntington Park are ... to hurt us. Of course we ... citizens, and when the time ... will bring the necessary ... the next few days interesting ... developments are expected which ... a history for the little manufacturing ... town. ... those who declare that ... will be run as a "wide-open

THE OIL INDUSTRY.

...NTRACT LET TO LAY PIPE.

...TO SPEND QUARTER OF A ...MILLION DOLLARS.

...Build First Installment of Line ... Kern River to Delano for Test ... New Oil Carrier—Los Angeles and San Francisco Firm to Do Work.

[BY THE ASSOCIATED PRESS—A.M.]

BAKERSFIELD, Sept. 19.—A contract for laying a corrugated oil pipe line from the Kern River fields to Delano, securing the right of way of the Southern Pacific Company, a distance of about thirty-one miles, was filed in the office of the County Recorder this afternoon.

The contract is let by the railroad company to the Shattuck and Desmond Pipe Company of Los Angeles and San Francisco and the work will be pushed immediately. By the terms of the contract, the contractor agrees to furnish the necessary labor required for laying a line of eight-inch galvanized oil pipe from a point on the Kern River branch of the Southern Pacific Railway along the right of way to Delano, the owners to furnish all necessary materials for the construction of the line. The contractor agrees to receive 14.5 cents for each joint of pipe laid. The total cost of the entire line, including the cost of corrugating, will approach the sum of a million dollars.

It may be stated that it will be necessary to lay a foot for every seven-tenths of a foot for the entire distance. Special pipe is used in the manner of a gun barrel. The theory is that oil passing through the pipe, it is claimed to revolve, and that oil, instead of water, will be thrown to the outside by centrifugal force, thus lessening friction, and causing the saving of considerable expense in pumping. The rolling has been in operation several months past.

...SUFFRAGE MEET.

...Meeting for County Convention to be Held Here Two Weeks from Tomorrow.

...ements maturing rapidly for the ... County Equal Suffrage Convention, which will be held at the Woman's Clubhouse Thursday, October 12.

The executive county board met yesterday afternoon at the residence of Mrs. M. A. Kenny, when the Resolutions Committee submitted its report embodying expressions of respect and sympathy in view of the recent death of Mrs. Mabel V. Osborne, president of the city association.

The coming county convention will hold three sessions, a business meeting occupying the morning of October 12.

In the afternoon three prominent women will speak upon different phases of the benefits of the ballot to women.

Two half-hour addresses from well-known men speakers will be made in the evening.

The county president, Mrs. Bertha Hirsch Baruch, has sent out a circular letter to all prominent clubs in the county urging the club women to participate in the suffrage movement and giving definite directions for local organizations.

Mrs. Baruch is making a systematic and determined effort for complete county organization.

HF THE MARK OF GOOD CLOTHES
KNOW US FOR BEST VALUES

SCHOOL DAYS

School Days

Are fast approaching. Hundreds of boys have already been fitted up in our BIG BOYS' DEPARTMENT—as the old song goes, "you wouldn't hardly notice it at all"—so great is the volume and variety.

We are prepared to dress a veritable host of boys in the very latest fabrics and styles, made by New York's best makers of boys' clothing.

Short-pants School Suits as low in price as $3.00 and up to $10.00.

Youths' Suits (long pants) from $7.50 up to $25.00.

Complete lines of Boys' Furnishings. Hats and Caps best values always.

Harris & Frank
LEADING CLOTHIERS
TWO STORES:
117 to 125 N. Spring St.
337 to 341 S. Spring St.

School Begins Next Monday

Are the children supplied with good, stout shoes for school wear?

If they're not, now's the time to let us fit them up. We have a complete stock of all the wanted styles, and can give you the best school shoe values in the city.

Bring the children in before Saturday if possible—we'll be pretty busy Saturday, you know.

C. M. STAUB SHOE CO.
255 South Broadway

LILY CREAM

A cream for all uses wherever cream or milk is needed. No extravagance for every family to have the purest, richest cream, for Lily Cream costs no more than dairy milk.
Pacific Creamery Co., Los Angeles

SCANDINAVIAN-AMERICAN LINE
10,000 Ton Twin-Screw Passenger Steamers
Direct to
Norway, Sweden and Denmark

Sail from N. Y., Wednesdays, 2 p.m., viz.:

United States	Sept. 27	Oscar II	Nov. 22
Oscar II	Oct. 11	Hellig Olav	Dec. 4
Hellig Olav	Oct. 25	United States	Dec. 20
United States	Nov. 8		

A. E. JOHNSON & Co., 1 Broadway, Or Local Agents

KODAKS
Photo Supplies
Artists' Materials
Picture Framing
Developing
Printing and
Enlarging.
HOWLAND & CO.
PHONES 211
213 South Broadway.

Get it for "Her"

J. W. Robinson Company
BOSTON DRY GOODS STORE
235-237-239 SOUTH BROADWAY

Millinery Opening

Tomorrow, Friday and Saturday

It is with an overwhelming sense of pride that we shall welcome all lovers of millinery elegance to this opening in our newly furnished quarters on the second floor, which is without any exception, the most elegantly furnished garment salesrooms in the west. The white-and-gold "Dark Room" being particularly attractive.
And the millinery, you may be sure, will be in accord with the appointments—the richest produced by Paris and New York designers. Broader assortments, too, than we've ever before been able to show.

Exposition of Foreign Silks

One of our big windows shows a few of the many luxurious Paris silks recently received—the exceedingly rich fabrics which are woven on hand-looms by workmen who have followed the silk industry from generation to generation—silks that possess a style, originality and elegance impossible to equal in fabrics woven on power looms. These rare novelties are imported only in dress lengths, insuring the purchaser against a duplication of the style so common in domestic and less costly materials.
Two to ten dollars a yd.

Candelabras and Candlesticks

No Dining room table is complete without candlesticks. Nothing can be used which would be more decorative and stylish. We have an unusually large assortment; old brass, cut glass and Dresden effects; silk and paper shades to match.

H. F. VOLLMER & CO.
ON BROADWAY COR. THIRD
Branch Store 513 S. Broadway

Ricksecker's
Golf Queen

A delightfully refreshing perfume—a rich bouquet odor pregnant with the sweetness of orange blossoms and other flowers—a perfume much used by women of taste and refinement everywhere.

50c PER OZ.

Mail or phone orders filled.
BOTH PHONES 491

Off Vaughn Drug Co.
S. F. BOTHWELL, President
H. M. NEWLON, Secretary

THE Avery Shoe Stock is on sale at a sacrifice at the Mammoth Shoe House, 519 S. Broadway.

H. JEVNE CO.

Good Coffee for Every Morning

While we can fill any order you send us for any kind of coffee—if you ask us what we recommend, we'll say our "Mocha and Java."
So many of our customers are using it day after day—year after year—that we know it's satisfactory coffee. We import it direct—the finest Mandheling Java and Arabian Mocha. Our experts know how to blend it just to the taste, how to roast it just enough.
It's simply fine. 40c a pound.

SMOKE JEVNE'S FINE CIGARS.

208-210 S. Spring St.—Wilcox Building.

Premier Wines have added to the fame of California. They have received the approval of expert wine critics throughout the United States. Have you tried them?

Most dealers sell Premier Wines. If yours cannot supply you just phone the Winery direct.

Chas. Stern & Sons 903 Macy St. Phone Bogle 21

Petherby-Kayser Shoe Company
NUMBER 215 S. BROADWAY.

This shop, as usual, has made broad preparation for supplying Young America with Footwear for school—styles that are both serviceable and sightly.

Vici Kid and Box Calf lace shoes, for Boys and Youths; also sizes for little fellows.

11 to 13½ at $1.65 a pair
Nos. 1 to 2 at $1.85 a Pair
3½ to 5½ at $1.95

Another lot of "Specially Priced" School Shoes for misses and children that will be of interest to women who care to economize.

Bartlett Pears

just ready for the table, ripened to absolute perfection. Every grain alike, sweet melting, juicy and richly flavored. Not equaled elsewhere—order some today.

LUDWIG & MATTHEWS,
133-35 S. Main.
Phones 550.

WHOLESALE HAY
L. A. Hay Storage Co.
BOTH PHONES 1593
OFFICE REMOVED to Hay Warehouses, 1620 E. 7th St., near Alameda

Dr. S. G. Schaefer
PAINLESS DENTISTRY
"Nuff Ced"
Room 310 Laughlin Bl'd'g.
HOME 4510 315 S. BROADWAY

We want you to take luncheon in the Tea Room, fourth floor.

225-227-229 South Broadway
Coulter Dry Goods Co.
224-226-228 South Hill St.

Japanese Silk Waists

Final decisive clearance of white, light blue, brown and black Japanese silk waists—eminently seasonable with you, out of season with us, simply because we need their room for more recent arrivals not a whit more cleverly made or tailored. We've an immense variety, but of course not every size in any one style—of these pretty and practical waists; some tailored models, with wide tucks; others lace and insertion trimmed, with shirring and narrow tucks. But whether originally large-priced or little priced, they're now distinctly under-priced:
$6 to $12 values re-marked—
$3 to $6

The Men's Shop

The man who buys at this men's furnishing store does so with entire safety to his taste, his self respect and his pocketbook, for here is a progressive store that is conservative in having only what is good.
It requires good judgment to economize wisely; and it's altogether too easy to buy things that are merely low priced and then regret it.
If you've ideas of your own about what you want, you'll find those ideas here. If you're looking for something better than usual, you'll find we've anticipated your wishes—cleverly, intelligently, amply.
Here are two lots of men's hemstitched handkerchiefs, full size; highly mercerized, as soft as silk and better wearing; one grade at two for 25c; a slightly inferior at three for 25c.
All-linen hemstitched handkerchiefs; extra size; very fine and sheer; every thread linen; 25c each; $2.75 a dozen.
Above all things you want your Union Suits to fit. There isn't a better shaped garment made than the celebrated Vassar brand; here in two qualities; $3.00 and $5.00 a suit.
Apropos of underwear—if there were any such thing as one best, we'd have it. But what's best for Jack may irritate John, so we have many bests.

"Grandmother Silks"

Do you remember that old silk dress your grandmother wore for best, how lustrous and beautiful, and how long it wore. Modern silks have fallen sadly away from these standards. We now bring them back in "GRANDMOTHER." Not genuine without name in selvage. 85 cents to $2.00. In all colors and black.

Short Kimonos

Well made garments of Flannelette, for women's cool weather wear; just out of the cases, yet priced at very moderate figures; $1.25 to $2.50. The colors represented are light blues, pinks, solid shades and striking Oriental patterns.

Wash Stuffs

Just when you begin to need warmer materials for Fall and Winter garments, our stocks of them are at their best. And they're more complete as to variety, more attractive as to patterns, than ever before.

New OUTING FLANNELS—with just enough cotton in the wool to make it difficult to shrink them—show an endless assortment of fine stripes, checks and flake effects in many pretty colorings. Plain blues, pink, cream and white. You'll use them in quantities for wrappers, children's garments, night shirts, pajamas, etc., 6¼c to 15c a yard.

COTTON EIDERDOWNS, especially made for Bath Robes, Dressing Sacques and warm house gowns, are shown in a multitude of Persian colorings on soft grays, blues, pinks and browns. 15c and 20c a yard.

Arnold's superfine printed FLANNELETTES; the best goods of their sort, full 36 inches wide.

15c a Yard

instead of 18c or 20c.

Mohairs You'll Like

You'll like them for smart looks first; you'll like them as long as you wear them for the way they keep their good looks; you'll like the long wear you'll get out of them. And of course you'll like the reduction of them — both plain and fancy — to the one price of

A DOLLAR A YARD,

from $1.25, $1.50, $1.75 and $2.00. The color chart is complete, too; you won't find missing the one shade you particularly want.

The Pilot Light

in the QUICKMEAL GAS RANGE oven never fails. It is the very latest in construction. These ranges burn gas with perfect combustion. Call and look over our line.

CASS & SMURR STOVE CO.
314 S. Spring Street

We Expect to Occupy Our Mammoth New Room October 2.

DE
Ville Paris

A. FUSENOT COMPANY—221-223 SOUTH BROADWAY

Autumn's Fashion Exposition of
Dress Goods

This department is showing in every way, the most attractive and desirable collection of Fall Dress Woolens ever shown in Los Angeles—and that's saying a great deal.

TODAY we present values absolutely the best ever shown. In fabrics admirably adapted for either house or street wear. Women of refined taste are very enthusiastic in expressing their admiration of the beautiful dress stuffs, and rejoice that the PRICES ARE AS ATTRACTIVE AS THE GOODS.

Special Sale Today on

$1.25 Silk Warp Crepe Ondule at $1.00

This fabric is constructed of pure silk and wool—and is shown in a great variety of colors, adapted for either street or house wear.

Plaids for School Dresses

From 50c to $1.00 per yard. In fine wools or fancy mohair effects.

Gray mixed mannish suitings, from $1.00 yd. up.
Henriettas—the latest Eastern craze—from 50c up.

EVENTS IN LOCAL SOCIETY.

Of interest to local society is the news of the marriage of Miss Alice Elinor Hart and Herbert Edward Collins, on Thursday last, in Normandy, Mo.

Miss Hart is the daughter of Mrs. Henry Wilson Hart of Ninth and Burlington avenues. She is an accomplished girl, having been educated abroad, and speaking several languages as well as her own. She lived here more than a year, was popular in the young crowd, and was active in the Barlow Fête. The past winter she has been traveling in the East and was joined in St. Louis by Mr. Collins on his return from England. The marriage took place at the residence of Mr. and Mrs. John W. Hunt in Normandy, and Mr. and Mrs. Collins are now spending their honeymoon in the Ozark Mountains, after which they will come to Los Angeles to make their home.

MISS PEARL WESSENDORF,
who celebrated her eighteenth birthday on Monday afternoon with a jolly party.

To Assist Sisters.

Miss Mercedes De Luna left yesterday for Stanford University, where she goes for the rushing season, to assist her sisters in the winning of new members for the Kappa Kappa Gamma sorority, to which she belongs. She will probably remain away about a month, visiting in her fraternity house.

For Northern Trip.

Mr. and Mrs. Jesse Waterman of the Hotel Westmoore will leave today for an extended northern trip. They will stop in San Francisco en route to the Portland fair, will visit Seattle, and from there go into British Columbia for a week or so. On their way home they intend visiting in the Santa Cruz Mountains.

Spend Winter Here.

Mrs. Williams Wilshire and Miss Jane Wilshire of San Francisco are on their way to Southern California, where they intend spending the winter. Miss Wilshire spent the early part of the summer with her aunt, Mrs. Susan Wilshire, at Redondo and also visited her cousin, Miss Clara Carpenter of West Twenty-seventh street. While here Miss Wilshire was a favorite and her friends will be glad to welcome her.

For Mrs. Scott.

Mrs. Lois Scott of New York was the guest of honor last evening at a jolly theater party at the Mason given by Mrs. Winifred Hunt of No. 1501 Silver street. Others present were: Mr. and Mrs. John H. F. Peck, Mrs. M. A. Lewis, Miss Victoria Witmer, Miss Lethea Lewis, Dr. W. G. Cochran and Frank S. Schumacher.

Visits Ocean Park.

Miss Leo Barrett of Winnipeg, Manitoba, is a visitor at Ocean Park, where she has taken a cottage in company with Madam Brisson, who is chaperoning her. Miss Barrett is a prominent girl in Winnipeg, a daughter of Dr. Kelly Barrett, who is in the Canadian government service and who was here at the time of the Knights of Columbus gathering.

For Bridal Couple.

Rev. and Mrs. Alvah Wilson Adkinson of No. 2115 West Twentieth street were host and hostess last evening at an enjoyable reception given at their home in compliment to their son and daughter-in-law, Mr. and Mrs. Cassell Wesley Adkinson who were married in Long Beach, July 26. Receiving with the host and hostess: Mr. and Mrs. Jacob Wellman, Mr. and Mrs. A. J. Wallace, Mr. and Mrs. P. H. Bodkin, Mr. and Mrs. E. E. Harriman, Mr. and Mrs. E. O. Fuller, Mrs. Albert Russell, Misses Mary Dennis, Alice Peden, Katherine Adkinson, Paul H. Adkinson, Mr. and Mrs. B. T. Daymon of Long Beach. Miss Adkinson assisted by her sorority sisters in the Phi Gamma Upsilon of U.S.C. served delicious refreshments in the dining-room. These pretty girls were all gowned alike in white and included: Misses Edna Bovard, Mabel Poindexter, Hazel Hill, Maude Spelcher, Florence Woodhead, Ethel Hogan, Susie Shenk of Pasadena, Genevieve Buchanan, Cleo Collins, of this city and Fanny Campbell and Clara French of Long Beach. Above stairs in the canvas room where fruitade was served, Misses Florence Bodkin and Elsie Dean presided. The entire home was decorated with a profusion of choice flowers and greenery, a different color scheme having been chosen for each room.

The reception room was hung with a canopy of soft greenery and potted palms and ferns added to the pretty effect, while lanterns of red and amber hue glowed with vivid contrast against the green. In the large library, red roses and graceful green plants were used with charming results. In the [illegible] white flowers and greenery were used and here Miss Ruth Grant and Ray Hastings discoursed sweet music. In the music room where stood the receiving party, asparagus fern was arranged in canopy effect and white marguerites were pleasingly combined. In the dining-room, which is itself in delft blue, pink flowers and softly shaded pink lights cast a softened glow. The dining table bore a center-piece of pink carnations from which pink ribbons were stretched to the table corners ending in soft satin bows. From the chandelier a similar arrangement was made of baby ribbons ending in fluffy bows.

Mrs. Adkinson wore a handsome gown of silver gray crepe de chine, with trimmings of white lace and mousseline de soie and her daughter-in-law wore her wedding dress of sheer white batiste and lace.

Visit Parents.

Lieutenant Vernon W. Boller of the Twentieth Infantry, U. S. A., stationed in the Philippines, is visiting his parents, Rev. and Mrs. B. F. Boller of No. 1461 West Washington street. Lieutenant Boller has with him his wife and little son Donald.

Return Home.

Miss Adaline Lewis and Sam Lewis, prominent society folk of Sioux City, Iowa, have been entertained for the past few weeks by Rev. and Mrs. Alvah Grant Fessenden of Boyle Heights. They returned home a few days ago. Rev. and Mrs. Fessenden, with their family, are planning to move soon into their pretty new bungalow opposite the Church of the Angels in Garvanza.

South Gate Whist Club.

The South Gate Ladies' Monday Whist Club met on Tuesday afternoon at the home of Mrs. Nellie Sanders, of corner Thirtieth and Main streets. The home was trimmed with gay flowers and foliage, and later dainty refreshments were served. Those who enjoyed the afternoon were: Mmes. William McKay, W. J. Rankin, A. S. Dunn, Frank Stoddard, Henry Coate, Nellie Lloyd, Mary Plumb, G. P. Adams, I. N. Nightingale, Edward Bing, Rowe, Parke, A. Melcher, Alderman, Grace Merrill, Richman, Brown and Hadican. Mrs. Hadigan captured the first prize, a handsome hand painted plate, while Mrs. Rankin was awarded the second.

Dalton-Robinett Nuptials.

Miss Nettie Robinett and George Dalton were married on Sunday afternoon at the home of Mr. and Mrs. F. A. Marck of No. 974 Iroia street, Rev. Loufbourrow of the Pico Heights M. E. Church officiating. The couple stood beneath an arch of evergreen, from whic was pendant a lover's knot of soft white tulle. The rooms were prettily decorated throughout with cut flowers and ferns. The bride wore a pretty gown of cream cloth and a large picture hat of white with nodding plumes. Mr. and Mrs. Emmett Hall stood with the couple. Mr. and Mrs. Dalton will be at home after October 1 at the Alberta, No. 535 Ruth avenue.

Lovely Girl Weds.

Last evening the University M. E. Church was the scene of a pretty wedding, Miss Anna Elizabeth Maurer of this city and Rev. Charles Holmes Scott being married by Rev. E. A. Healy, assisted by Rev. George F. Bovard and Rev. S. A. Thomson. Music for the wedding was furnished by Roy H. Crist.

The church was transformed into a bower of fragrant beauty, white flowers and greenery having been effectively combined. Just over the altar an arch of greenery was arranged from which a white dove swung lightly, holding the ring in its beak. After the guests were all seated the ushers inclosed the pews in garlands of greenery.

The bride was attired in a beautiful gown of cream crepe de chine with satin ribbon trimmings and her long tulle veil was fastened with a spray of orange blossoms. Her bouquet was a shower cluster of bride roses. Her maid of honor was Miss Dora Scott, a sister of the groom, who was attired in cream mousseline de soie and carried a bouquet of Cecil Bruner roses. Misses Lydia Maurer, Clarissa Scott, Pearl King and Eleanor Seymour acted as bridesmaids and wore airy frocks of white material and carried white carnations. Little Miss Dora Scott was a dainty flower girl, gowned in white chiffon and valenciennes lace, and carrying a basket of rose petals, which she strewed before the couple. George Turner and Horace King were groomsmen, and young men who acted as ushers were: Messrs. Charles Maurer, Horner Scott and Albert Maurer. After the ceremony a reception was held at the church, after which the bridal party adjourned to the home of the bride's parents, Mr. and Mrs. Paul Maurer of No. 650 West Thirty-fifth street, where a wedding supper was served. There the decorations were particularly attractive. In the parlors greenery and white carnations proved effective and in the dining room and other rooms canopies of crepe paper were erected, in yellow, white and pale blue, combining the colors of the Beta Phi sorority and Phi Alpha fraternity of U.S.C., of which the bride and groom are members. Lights were softly shadowed with white tulle and bright flowers added to the pretty scheme. The bridal couple left for a short wedding tour, the going-away gown of the bride being of navy blue tailored cloth with hat to match. On Friday evening they are to be guests of honor at a reception to be given at the home of Mr. and Mrs. Nelson A. Gray by members of the Chatsworth Park M. E. Church, of which Mr. Scott is pastor. Guests on this occasion will include members of the bride's Sunday School class of boys and members of the Beta Phi sorority and of the Phi Alpha fraternity.

MRS. CHARLES SCOTT
who was married last evening.

To Attend the Opera.

Miss Rita Green, one of the talented vocalists of the city, left yesterday for San Francisco, where she has gone for the opera season.

Celebrates Eighteenth Birthday.

Miss Pearl E. Wessendorf of No. 1133 South Alvarado street was hostess on Monday at a charming party given in honor of her eighteenth birthday. The afternoon was spent in playing whist and scores were kept on cards adorned with fancy pen sketches, the work of the clever young hostess. The prizes included a carved pearl paper cutter and a pearl card tray. Luncheon was served by Mrs. Wessendorf, assisted by Mesdames John Daehler and H. Feix. The young lady was the recipient of many handsome gifts from her friends, and those present were: Misses Arnold, Parks, Hyser, Florence Cronkhite, Laura and Leta Apablasa, Lillian Bower, Ada Shyack, Rose Alexander, Laura and Lorine Daehler, Vaughan Eager, Hortense Jones, Grace Rockwell, and Mona Bettin.

Pressure all the time. Close attention to our consumers' needs. Result: Perfect Service.

90 CENT GAS — LIGHT HEAT POWER — FREE CONNECTIONS NO DEPOSIT PREPAID EXCHANGE

GAS COMPANY
Hill near Seventh

An Attractive Home

Any home may be made more attractive by the addition of a few well-selected pictures. Why not call and see our assortment of popular framed pictures. Very reasonable prices.

WHEDON & SPRENG CO.
Society Stationers. 453 S. Broadway

FOR INFANTS OR ADULTS
Lutted's Hawaiian "POI"

Is an ideal health Food. Strengthening, refreshing, delicious.

A boon to Dyspeptics and invalids.

Sold by all Grocers and Druggists or sent postpaid on receipt of 10c.

For sale by Anderson & Chandler Company, and J. R. Newberry Company, Los Angeles, Cal., or sent by mail for 10c by The Hawaiian POI Flour Co., Honolulu, H. I.

Dean Is in The Drugs Again
At 214 S. Spring. Formerly Sale & Son

She Says have your calling cards engraved at
W. P. JEFFRIES CO.
Engravers—Printers. 139 S. Spring St.

BELL'S EXCLUSIVE TAILORING
OUR SIGN

MAKERS OF MEN'S FINE CLOTHES.
343 South Broadway. Loft 2.

LYON-McKINNEY-SMITH Co
652 S. Broadway At Seventh St.

Our Enviable Reputation

as a firm who always gives the best values in the city for the money and guarantees every article sold is deserving of your attention.

Our Great Success

is no accident, but the inevitable result following the course we have pursued. Ask your friends about us—they know.

This week to close out our summer line of
OLD RUSTIC HICKORY PORCH FURNITURE

We are making great reductions. See our windows and get our prices. Our $3.65 rocker is worth five dollars.

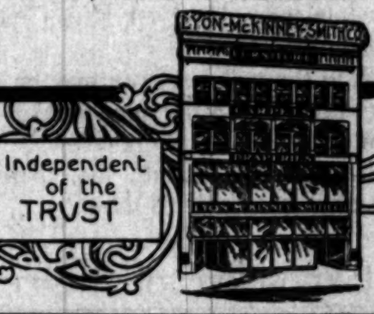

Independent of the TRUST

THE HOUSE OF QUALITY.

THE NEW DELINEATOR for October NOW Ready

The October number of THE DELINEATOR contains nearly *three times as many pages* (and four times as many illustrations) on Fashions and Dress Topics as any other magazine in the world!

Get it for "Her"

And back of all this wealth of news is the word **Butterick,** which for forty years has set the final stamp of authority on the Styles for Woman's Dress in every civilized country.

(Did you know that the French edition of THE DELINEATOR has a much larger circulation right in Paris itself than any other similar publication? The newest Parisian creations are now developed on Butterick models.)

Get it for "Her"

And considered even apart from its Fashion News—solely as a Home Magazine, with its Departments which have made it famous, with its host of Special Articles and the better kind of Fiction, with its Children's Magazine Section, and its wealth of high-class illustration—THE DELINEATOR is still *"The Best Dollar's Worth"* among all the magazines.

15c. a copy —on every news-stand

In the OCTOBER Number: 48 pages of Fall Models—20 pages in color. 32 pages of Children's Fashions. "Safe Foods and How to Get Them"—[The second paper in THE DELINEATOR'S campaign for Pure Foods]. "Education for Life Through Living," by William H. Maxwell, LL.D., Superintendent of Public Schools, New York City. His own story of the modern system of child-education.

THE BUTTERICK PUBLISHING COMPANY, Limited
Butterick Building, New York City

$1.00 a year —or your newsdealer or any Butterick Agency

Get it for "Her"

GARLAND GAS RANGES
Sold only by HENRY GUYOT, THE WORLD'S BEST STOVES AND HARDWARE 338 South Spring

Frank K. B. Long.
PIANO Unequaled in tone.

Automobiles

The wonderful Packards, the Harvey Automobile Co. 649 S. Broadway.

MIDDLETON MOTOR CAR CO.

CONSOLIDATION
WHITE and O[illegible]
The two most popular [illegible] on the coast. See them
WHITE GARAGE
712 SOUTH BROADWAY

Auto Rental Co.
When you hire a [illegible] mobile with chauffeur, [illegible] Home tel.
Office 243 S. Spring

AUTO [illegible]
Carriages
THE ACME CO., 930 [illegible]

Reo Motor Car Co.
Automobile Manufacturers
Factory Lansing, Mich.
LOS ANGELES [illegible]
House 4000

RELIANCE
22-H.P. Touring Car
$1350
Don't fail to see it.
Mechanics Garage & Supply Co.
324 S. Third Street

BUICK
Good everywhere, but best [illegible]
LEE AUTO CO.
1032 So. Main

BARGAINS
Franklin runabout, touring car
Stevens-Duryea runabout, [illegible]
Peugeot, 3700.
WESTERN MOTOR CO.
415 S. Hill St.

WAYNE
TOURING CARS, [illegible] seats, 30-35hp, wheel base [illegible] cylinders, 30-horse power.
E. Jr. Bennett

The Moline
A beautiful [illegible] at a reasonable [illegible]
WILLIAM GRAY
602 N. Main

MAXWELL
Touraboat $800; Touring [illegible] Double opposed motor [illegible] drive.
J. W. Willcox & Co.
General Agents
116 East 9th Street, Los Angeles

RAMBLER AUTOS
Strong and Speedy. Easy to operate.
W. K. Cowan, Sole Agt
650-656 S. Broadway

$10 GIVEN AWAY TO SCHOOL CHILDREN

Who will draw some [illegible] to give away, prizes [illegible] to Nos. The one [illegible] will receive $5 in gold, [illegible] best [illegible] we will give $3, [illegible] here are [illegible] just as [illegible] school, either [illegible] word "at Charles" must [illegible] above the drawing. [illegible] tress, and the school you [illegible] written on another sheet [illegible] Charles or Silver Cow [illegible] all grocers.) and send [illegible] office not later than [illegible] week. San Sunday's [illegible] successful artists. [illegible] questions to

COW MAN
STITH & SHUTLAND
100 Market Street, Los Angeles

—Representing—
ST. CHARLES CONDENSED MILK CO.
St. Charles, Illinois

NOTE—The COW MAN [illegible] many letters advising [illegible] five grocers who do [illegible] cream. If your grocer [illegible] stock. Drop me a card [illegible] grocer's name and address, [illegible] you a label free of charge.

Get Herein's
Eucalyptus
Full directions on bottle
druggists, or Dr. [illegible]
338 W. Jefferson St.

Legal.

ANNUAL MEETING OF THE [illegible] ERS OF THE LOWER [illegible] NIA MINING COMPANY.

Office of the Lower [illegible] Mining Company, [illegible]

To the Stockholders of the [illegible] Mining Company:

Please take notice that [illegible] of the stockholders of the [illegible] Mining Company will be held at [illegible] office of the company, at [illegible] W. Heiman Building, [illegible] County of Los Angeles, [illegible] the 28th day of September, [illegible] a.m. of said day, for the [illegible] directors and for the [illegible] other business as may [illegible] the meeting.

The transfer book of the [illegible] closed on Wednesday, [illegible] 1 o'clock p.m. and will [illegible] Monday, October 1, [illegible] by order of the Board of [illegible]

Dated this 16th day of [illegible]

ARS PLENTY BUT NOT JIM.

Man's Sad Failure Seeing Brother.

ise, but No Long-lost Kinsman Found.

of Jag and a Hold-up and Sore Head.

[illegible]day W. Carney, a Toluca [illegible] hasn't seen his brother [illegible] who lives in Massachusetts, [illegible]

[illegible]day Carney almost saw [illegible] James, and for a brief sec- [illegible] California man fondly hoped [illegible]d have the pleasure of clasping [illegible]-lost kinsman in his arms, but [illegible]m was rudely dispelled.

[illegible]nder came down from his [illegible]esterday morning and tried to [illegible] in circulation. He applied at [illegible] gin mills and was helped [illegible] until his pile was reduced to [illegible]ks.

[illegible] 2 o'clock in the afternoon [illegible]acked into a temporary har- [illegible] Third and Main streets and [illegible]e met an engaging stranger. [illegible] upon my word, if this isn't [illegible] Carney," said the dapper [illegible], after the Toluca man had [illegible] his life story half a dozen [illegible] the "barkeep" and everybody [illegible] wig-wagging distance.

[illegible] you are, and my brother's [illegible] James: I haven't seen him [illegible], when the carpet-baggers [illegible]ching to the South during the [illegible]ection days, and——"

[illegible]n't seen him since those old [illegible] Why, man, where have you [illegible] these years? Don't you know [illegible]ther James is right here in [illegible]geles?" inquired the stranger.

[illegible]ghe here; come with me and [illegible] you in a jiffy. Do I know [illegible] Carney? Well, I should [illegible] Why, do you know he has [illegible]ing about you for the last [illegible]

[illegible]me along with me and I'll [illegible] his nibs; lucky old dog, [illegible] Jim. Come along. Alex, by [illegible] Jim'll be glad to see you, [illegible]me boy," the stranger rattled [illegible]

[illegible]der hurried. [illegible]ward the Arcade depot [illegible] hustled until they arrived at [illegible]t near Fifth and Spring. [illegible] Behind a huge billboard and [illegible]andpit the stranger led Car- [illegible]ow you want to see Brother [illegible]e yet?" he asked.

[illegible]de." [illegible]ght; turn your back and shut [illegible]es, for I'm going to surprise [illegible]im."

[illegible]ave," sang out Alexander, [illegible]ched his lamps and reversed. [illegible]ang! Alexander went down [illegible]ck with a throbbing head. [illegible]e awoke three hours later he [illegible]een fill a snatch and every- [illegible]ne of value he possessed. He [illegible] a multi-colored stars, but not [illegible]

[illegible]ght Alexander poured his git- [illegible]ales the ears of the police. He [illegible] Broadway drew a bruised coun- [illegible] and a wondrous jag. He was [illegible] pending an investigation of [illegible]re to see Brother Jim.

REAL ESTATE SALES.

[illegible]ous in Small Deals Reported [illegible]d Agents—Various Trans- [illegible]fers of Property.

[illegible] Bros. report the following [illegible] sales:

[illegible] sells to E. L. Eaton an un- [illegible]ot on the north side of [illegible] street, 165 feet west of [illegible]et, 52x175 feet; considera- [illegible]d, $6360.

[illegible]th Street Heights Co. sells [illegible] Carr, an unimproved lot on [illegible]de of Hobson street, 200 feet [illegible]th street, 50x128 feet; con- [illegible]named, $1200.

[illegible]th Street Heights Co. sells [illegible]blocking the southwest cor- [illegible]n and Normandie avenue. [illegible]e will improve with a two- [illegible]ce to cost $4400; consider- [illegible]d, $1600.

[illegible]rst sells to W. Wilson, an [illegible] lot on the south side of [illegible]ieth street, 450 feet west [illegible]t, 100x135 feet. Mr. Wilson [illegible] will improve with a modern bungalow [illegible]consideration named, $1400.

[illegible]mhauf sells to B. Hawks [illegible] lot on the north side [illegible]wenty-third street, 156 feet [illegible]rlington street, 50x150 feet. [illegible]r will improve with fine res- [illegible]cost $5000; consideration [illegible]

[illegible] sells to A. H. Matthay, a [illegible]frame residence on the west [illegible] avenue, 200 feet south of [illegible]street, 50x140 feet. Bought [illegible]; consideration named, $4200.

[illegible] Burdette has sold, through [illegible] of W. B. Merwin & Co., to [illegible], a lot on the north side [illegible]treet, about 40 feet east of [illegible]afreet, for $15,000. Size of [illegible]feet; improvements nominal. [illegible]rt intends building a three- [illegible]-brick building on the [illegible]

[illegible]one reports the sale of nine [illegible]lvard Heights, a new tract [illegible] boulevard, at prices rang- [illegible]g from $1500 to $1600, and aggregating [illegible] the purchasers are C. H. [illegible] G. Lodge, M. J. Knox, W. [illegible]ate M. Williams, and Jessie [illegible]

LETTER'S RETURN.

[illegible] Los Angeles Man Back [illegible] Four Months in [illegible] Europe.

[illegible]'t keep me away from the [illegible] in the world," remarked [illegible]er as he dropped into his [illegible] place at the California [illegible]day noon, fresh from his ar- [illegible] four months' tour abroad. [illegible]oking like Los Angeles," he [illegible]. "I have the laugh on Eu- [illegible]r I brought money home [illegible]haven't seen a Los Angeles [illegible]er in months except once in [illegible]hen I ran across Godfrey [illegible] and he had just opened his [illegible]American mail. I was gone [illegible]o to a day. I saw Europe [illegible] a window and London from [illegible]a bus. I went from Buda- [illegible] Giant's Causeway and I [illegible]-dear ol' Lunnon"—was [illegible]. I stayed there a month. [illegible]went over to Ostend to [illegible]r and stayed four. It's the [illegible]to Europe—I don't mean [illegible]—I certainly had a de- [illegible]with Monte Carlo to see the [illegible]dull season and none [illegible]were there, although five [illegible]were present and one young [illegible]American—played $2000 at

Automobiles.

The wonderful Pathfinder, the ... Haynes Apperson. ... & Broadway. J. A. ...

MOTOR CARCO

MIDDLETON MOTOR CAR CO.

CONSOLIDATION
WHITE and OLDS
The two most popular automobiles on the coast. See them both at
WHITE GARAGE
712 SOUTH BROADWAY.

Auto Rental Co.
When you want to hire a first class automobile with chauffeur, ring up Home 949, Main ...
Office 243 S. Spring St.

AUTOMOBILES
—AND—
Carriage Painting
Signs a Specialty
THE ACME CO., 830 South ...

Reo Motor Car Company
Automobile Manufacturers
Factory Lansing, Mich.
LOS ANGELES BRANCH
Home 4650 Main ...

RELIANCE
32-H.P. Touring Car.
$1350
Don't fail to see it.
Mechanics Garage & Repair Co.
324 W. Third Street.

BUICK
Good everywhere, but best of all here.
LEE AUTO CO.
1032 So. MAIN

BARGAINS
Franklin runabout, repainted, ...
Stevens-Duryea runabout, ...
Peugeot, $700.
WESTERN MOTOR CAR CO.
415 S. Hill St.

WAYNE
TOURING CARS, $1400; ... seats, 30-inch wheel base, double opposed cylinders, 30-horse power.
E. Jr. Bennett ...

The Moline
A beautiful ... at a reasonable ...
WILLIAM GREEN,
602 N. Main St.

MAXWELL
Tourabout $800; Touring Car ... Double opposed motor under ... drive.
J. W. Willcox & Son,
General Agents
116 East 9th Street, Los Angeles

RAMBLER AUTOS
Strong and Speedy.
Easy to operate.
W. K. Cowan, Sole Agt
320-322 S. Broadway

$10 GIVEN AWAY
TO SCHOOL CHILDREN

Who will draw ... for us, or ... give away prizes ... each week ... to $10. The one ... drawing the ... will receive $5 in gold, and ... next we will give $3 each. ... love one you are, just as you ... school, either public or ... send "St. Charles" must be ... above the drawing. Your ... street, and the school you attend ... written on another sheet of paper ... der to have your drawing ... by August 31st, and must be ... Charles or Silver Cow ... all grocers,) and must be received ... after not later than Friday ... week. See Sunday's Times for ... successful artists. ... questions to

COW MAN
STITH & SHURTLEFF CO.
100 Market Street, Los Angeles.
—Representing—
ST. CHARLES CONDENSING CO.
St. Charles, Illinois.

NOTE—The COW MAN has ... many letters advising him that ... few grocers who do not handle ... cream. If your grocer does not ... stock, drop me a card, giving ... grocer's name and address, and I ... you a label free of charge.

Get Heron's
Eucalyptus ...
Full directions on bottle. ...
Druggists, or Dr. Heron ...
238 W. Jefferson St.

Legal.

ANNUAL MEETING OF THE STOCKHOLDERS OF THE LOWELL AND CALIFORNIA MINING COMPANY.

Office of the Lowell and California Mining Company, September ...

To the Stockholders of the Lowell & ... Mining Company:

Please take notice that the annual ... of the stockholders of the Lowell & ... Mining Company will be held at the ... office of the company, at room ... W. Hellman Building, city of Los ... County of Los Angeles, State of ... on the 25th day of September, 1905, ... the hour of said day, for the purpose ... directors and for the transaction ... other business as may properly come ... the meeting.

The transfer book of the ... closed on Wednesday, September ... at 3 o'clock p.m. and will remain ... Monday, October 2, 1905, at 10 ... By order of the Board of Directors.

F. C. ...

Dated this 14th day of ...

...RS PLENTY BUT NOT JIM.

...Man's Sad Failure ...ing Brother.

...but No Long-lost ...sman Found.

...Jag and a Hold-up ...d Sore Head.

...W. Carney, a Toluca ...hasn't seen his brother ...who lives in Massachusetts, ...

...Carney almost saw ...himself, and for a brief sea... ...California man fondly hoped ...to have the pleasure of clasping ...prodigal kinsman in his arms, but ...fate was rudely dispelled.

...Carney came down from his ...ranch yesterday morning and tried to ...get in circulation. He applied at ...the police and was helped ...out his pile was reduced to ...

...About 2 o'clock in the afternoon ...he walked into a temporary har... ...corner of Third and Main streets and ...struck up an engaging stranger. ...

..."Excuse my word, if this isn't ...Jim Carney," said the dapper ...stranger after the Toluca man had ...told his story half a dozen ...times to "barkeep" and everybody ...within wagging distance.

..."Why, you are, and my brother's ...name is James; I haven't seen him ...since those old ...days, when the carpet-baggers ...were riding to the South during the ...reconstruction days, and——"

..."I have not seen him since those old ...days, man, where have you ...been these years? Don't you know ...that James is right here in ...Los Angeles?" inquired the stranger.

..."Come here; come with me and ...I'll put you in a jiffy. Do I know ...Jim Carney? Well, I should ...smile. Why, do you know he has ...been asking about you for the last ...few days?

..."Come along with me and I'll ...take you to his office; lucky old dog, ...he'll be glad to see you. ...Come along, Alex, by ...gosh, he'll be glad to see you. ...Come along, by ...jingo!" the stranger rattled ...on excitedly.

...They soon found the Arcade depot ...and boarded until they arrived at ...Fifth and Spring ...where the stranger led Car... ...Say, you want to see Brother ...Jim, do you?" he asked.

..."Well, just turn your back and shut ...your eyes, as I'm going to surprise ...him."

...Carney sang out Alexander, ...the coast was clear and reversed. ...Alexander went down ...with a throbbing head. ...Two hours later he ...was on a hot watch; and every... ...man he possessed. His ...eyes were glazed stars, but not ...with wonder poured his pit... ...upon the ears of the police. He ...got a dark and bruised coun... ...tenance and a murderous jag. He was ...released pending an investigation of ...the case by Brother Jim.

...ESTATE SALES.

...ns in Small Deals Reported ...ments—Various Trans... ...of Property.

...Reports report the following ...sales:

...Eaton sells to E. L. Eaton an un... ...lot on the north side of ...Fifth street, 165 feet west of ...Main, 41x175 feet; considera... ...$6000.

...Heights Co. sells ...to Street Heights Co. an unimproved lot on ...the southwest corner of Hobson street, 200 feet ...and Normandie avenue, ...50x128 feet; con... ...$1200.

...Heights Co. sells ...to Street Heights Co. sells ...adjoining the southwest cor... ...of Hobson street, 200 feet ...and Normandie avenue, ...which will improve with a two... ...house to cost $4400; consider... ...$1000.

...Eaton sells to W. Wilson, an ...unimproved lot on the south side of ...Fifth street, 450 feet west ...of Main, 41x128 feet. Mr. Wilson ...will improve with a modern bungalow ...of consideration named, $1400.

...Schauf sells to B. Hawks ...the unimproved lot on the north side ...of Twenty-third street, 150 feet ...west of Hobson street, 50x150 feet. ...Mr. Hawks will improve with fine re... ...about $5000; consideration ...not stated.

...Eaton sells to A. H. Matthay, a ...modern residence on the west ...side of Main avenue, 260 feet south of ...Twenty-first street, 16x140 feet. Bought ...for $15,000. Size of ...lot; improvements nominal. ...Mr. Matthay intends building a three... ...story pressed-brick building on the ...property.

...Realty Board reports the sale of nine ...lots on Leonard Heights, a new tract ...on Vermont boulevard, at prices rang... ...ing from $1100 to $1400, and aggregating ...$12,000. The purchasers are C. H. ...Hall, G. Lange, M. J. Knox, V. ...Hall, Annie M. Williams, and Jessie ...Hall.

...TTER'S RETURN.

...Los Angeles Man Back ...Four Months in ...Europe.

..."Nothing can keep me away from the ...best city in the world," remarked ...Jim Carney as he dropped into his ...old place at the California ...yesterday noon, fresh from his ar... ...rival after a four months' tour abroad. ...Looking like Los ngeles," he ...continued, "I have the laugh on Eu... ...rope. For I brought money home ...with me. I haven't seen a Los Angeles ...face in four months except once in ...a while when I ran across Godfrey ...Cabot, who had just opened his ...letter from American mail. I was gone ...about a year a day. I saw Europe ...from window and London from ...the roof. I went from Buda... ...Pesth to Scheveningen and I ...walked the Kaiser's Causeway and I ...have been all over Europe ...from the Czar of Lannon's—was ...in Paris, stayed there a month, ...then went over to Ostend to ...Monte Carlo and stayed four. It's the ...best part of Europe—I don't mean ...that Monte Carlo is, for ...it certainly had a de... ...pressing effect on the corner of Belgium. ...I went to the full season and none ...of the gilt. French and Aus... ...trians there, although five ...Americans were in the Casino with ...me one present and one young ...Englishman played $2000 at ...each roll of the roulette wheel and was ...said to have been £200,000 ahead the ...night before, but he was losing when ...I saw him. He was as cool as a cucum... ...ber, though—a typical young Ameri... ...can. We had a terrible struggle trying ...to introduce the English language into ...Lombardy and Holland. In Strasburg ...we didn't find a person speaking Eng... ...lish—nothing but French or German ...was heard. Our conversation was car... ...ried on mostly by pantomime. Art gal... ...leries? Well, I should say so. I saw ...four miles of Madonnas, 2000 acres of ...mosaic and 1700 St. Sebastians by ...actual count."

LIVE STOCK AT PORTLAND.

The Big Show Now on, and Will Run Until September 29—Long List of Entries.

PORTLAND (Or.) Sept. 19.—The great live-stock show at the Lewis and Clark Exposition opened today, with a remarkably large list of entries. Some of the finest specimens of horseflesh and cattle in the country are present. Stockmen all over the United States have shown their interest in the event by making entries. Prizes aggregating $50,000 are to be awarded, and the competitions promise to be close and exciting.

The show will continue for ten days, closing on the 29th of September, and the big day of the fair—Portland Day—follows on the 30th.

The live-stock show is held on the back of the government peninsula, in the northeastern section of the exposition grounds, where a number of big stables and sheds have been built for the accommodation of the animals. A spacious arena for the exhibition events is provided, with ample grand stand room for spectators. Great interest in the show is manifested, and large crowds are expected for the next ten days.

NEW PAPER OF VENICE.

The Venice Sunday News Letter is a publication the initial number of which has just been issued. The paper is neatly printed and handsomely illustrated. The mechanical form of it is cleverly designed so it may be securely folded for mailing without a wrapper.

Bourke Cockran's Forte.

Some years ago Bourke Cockran delivered an address in Chicago which was notable, not only for its elegant diction, but for the perfection of its pronunciation. A local critic said: "To every trained ear it appealed like the beautiful, sonorous notes of sacred music from a grand organ against the mispronunciation of our native language." But how many of our the pulpit, emulate the example of Bourke Cockran to such an extent that it would be safe to accept them as authority in pronunciation?—[San Antonio Express.

Department Managers and Buyers of

The 5th STREET Store

BROADWAY & 5TH LOS ANGELES STEELE FARIS & WALKER CO.

"SOMETHING DOING"

The correct and convenient housing of a stock of merchandise, filling five great floors is an important item, hardly less to be considered than the selection of the merchandise stocks themselves; yet both of these being right, they are merely two elements of success; the third of which lies in the LIVING, THINKING, ACTING, planning force through which the business is carried on.

You will hear much, later on, of the different departments, of the merchandise and prices. Today's news of the 5th Street Store largely concerns the Department Managers themselves. The most important stocks listed hereafter are under the care of the following Department Managers:

Dress Goods and Silks, Linings, Patterns, etc.—Mr. D. W. Sidey, recently connected with one of the large stores here.

Domestics, White Goods, Linens, Etc.—Mr. J. W. Cousins, formerly of I. Freimuth & Co., Duluth, Minn.

Notion Department—Mr. E. C. Yourell, lately connected with one of Los Angeles' largest houses.

Laces, Embroideries, Neckwear, Veiling, Gloves, etc. Mr. R. M. Walker, unquestionably the most successful buyer and manager of these lines before the public today.

Leather Goods, Jewelry, Umbrellas, etc.—Mr. A. G. Wilson, formerly of Butler Bros., New York, Chicago and St. Louis.

Hosiery, Underwear and Drugs—Mr. Geo. Loudon, formerly of the Pettis Dry Goods Co., Indianapolis, Ind.

Shoe Department—Mr. Stanley Turner, widely known in Los Angeles as the originator of the Dollar Shoe Sale.

Draperies, Pictures, Lace Curtains, Oriental Rugs, Bedding, etc.—Mr. W. W. Grether, formerly Manager of these Departments in one of the most progressive stores here.

"House Beautiful" Department—Mrs. Seymour Locke, widely known throughout the United States from her literary works on this subject and for her exquisite taste and judgment in everything pertaining to interior decorations, and Mr. Kenneth Mace, who has been associated with Mrs. Locke in much of her important work.

Cloaks, Suits, Waists, Muslin Underwear, Millinery and Corsets—Mr. D. H. Steele, well known locally through his previous successful management of the largest stocks in these lines in Los Angeles.

Financial Department—Mr. W. A. Faris, recently financial manager of two of the most important institutions in Los Angeles.

Auditing Department—Mr. F. I. Morris, formerly of the Auditing Department of the Southern Railway, St. Louis, Mo.

The Receiving and Delivery Departments—Mr. Adam Hunter, who has had for many years a similar position with the largest Department Store in Los Angeles.

Show Card and Sign Department—A new department just established by Mr. E. A. Fitzsimmons, who stands at the top of the profession in Los Angeles.

Floor Managers.

Mr. E. C. Stickel, second floor, formerly of Nashville, Tenn..
Mr. N. L. Rodgers, first floor, formerly of Louisville, Ky.
Mr. H. C. Harris, third floor, formerly of Des Moines, Iowa.
Mr. F. B. Guernsey, basement, formerly of Bakersfield, Cal.

A host of the best talent obtainable, sifted and selected from over two thousand applications, will aid these men in placing the 5th-street store in the forefront of popular favor. Your favorite clerk from some other store will, in all probability, be here to welcome you when this store opens.

More News Tomorrow

Every Day Brings the Date of the Opening Nearer

Change of LIFE

Need Not Bring Suffering and Misery

This perfectly natural change in a woman's life is too often accompanied by painful, distressing symptoms due to female troubles and slight irregularities in her delicate organism.

The woman who passes this change without the development of tumors, cancers, or chronic invalidism enters a new field of happiness and usefulness in the domestic circle and in social activity. Her physical system should receive the necessary assistance at this critical period.

Lydia E. Pinkham's Vegetable Compound

is exactly suited to woman's needs at this time. It strengthens and cures all derangements of the female organism, it overcomes the hot flashes and dizzy fainting spells, and all other distressing symptoms.

I Was in Bed for Three Weeks

DEAR MRS. PINKHAM:—I suffered a great deal during Change of Life. I flowed steadily for eleven weeks, and it made me so weak I was in bed for three weeks. I began taking Lydia E. Pinkham's Vegetable Compound, although it was against my doctor's will and I had to hide it. I took it regularly until I had taken five bottles, and it brought me out all right, a perfectly strong, well woman. Any one can tell how healthy I am by looking at my picture, and any one can write to me or my daughter about our wonderful cures.

MRS. F. M. MUSHRUSH, East Chicago, Ind.

The whole secret of safety at this time of life is thorough preparation before the change begins. Fortify the system with a course of Lydia E. Pinkham's Vegetable Compound. This wonderful medicine has carried thousands of women through this danger period.

No such helpful advice to women who are sick can be had anywhere as will be received free by addressing Mrs. Pinkham, Lynn, Mass.

Lydia E. Pinkham's Vegetable Compound Cures Where Others Fail

TODAY

50c SUEDE LISLE GLOVES 29c

Don't get the idea from the little price that they are undesirable, for they're not. They are first quality Suede Lisle. A complete range of sizes and nearly all colors. This is a repetition of the sale of a week ago when we sold fully 500 pairs, we have about 500 more to clean up tomorrow which will comprise the entire lot.

J. R. LANE DRY GOODS CO.

327 and 329 South Broadway
SEE SHOW WINDOW

Beginning Tuesday, Sept. 19th,

Tourist Sleepers Every Day

No need to watch a calendar to see when tourist sleepers for Chicago leave Los Angeles via the SAN PEDRO, LOS ANGELES AND SALT LAKE, UNION PACIFIC, and the

Chicago, Milwaukee and St. Paul Railways

Tourist sleepers direct to Union Station, Chicago, via Salt Lake City, Omaha and the above route, leave Los Angeles 7:20 p.m. daily. No changes nor delays. Folder free.

C. L. CANFIELD, General Agent, 635 Market St., San Francisco.

E. K. GARRISON, Traveling Passenger Agent, 303 South Spring St., Los Angeles.

Feeble Children

For Sickly, Puny or Fretty Children with weak digestion there is no remedy so effective as Horsford's Acid Phosphate.

It is acceptable to the most delicate stomachs, pleasant tasting, nourishing and strengthening.

Your druggist keeps

Horsford's Acid Phosphate

(Non-Alcoholic)

LADIES' GLOVES $1.00 A Pair

Complete line, extra heavy silk gloves for Fall wear. The $1.25 quality at $1, fitted. GOETZ GLOVE CO., 421 SOUTH BROADWAY.

"In days of old, When knights were bold"

Men had red blood in their veins. People of to-day need red blood, too, to win in the battle of life.

Apiłezo

THE IRON FOOD

Makes red blood. Eat it and you will

"Get Rosy"

TEETH

Best Plates $5 and $10	Amalgam Filling	$1.00	Gold Crowns $5.00
	Silver Filling	$1.00	
	Ordinary Extraction	50c	
	Extraction with gas	$1.00	

Good Dental Work can't be done cheaper, and cheaper Dental Work is worse than none. We have one price for all our customers and we guarantee every piece of work. Examinations given free—and we'll tell you just what your teeth need.

Pacific Dental Co.

239½ SOUTH SPRING ST.

Eastern Outfitting Co. THE PLACE TO TRADE 544 South Spring

—SAN FRANCISCO OFFICE—

Los Angeles Times

Room 41, Chronicle Building
Telephone Main 1472

Advertisements and Subscriptions Received

Angelenos and others visiting San Francisco will find copies of The Times on file for several months back and are welcome to call and read them.

Arthur L. Fish, Representative.

PURITAS DISTILLED WATER 5 GALLONS 40¢ BOTH PHONES EXC. 6

BURNS' $3.00 SHOES 240 S. Spring St

San Bernardino, Riverside and Orange Counties.

[NEWS REPORTS FROM TIMES CORRESPONDENTS.]

WAS BARBER TO LINCOLN.

NOTED HAIR CUTTER DEAD IN SAN BERNARDINO.

Wife's Pleading Avails in Court in Favor of the Husband Who, When Drunk, Struck Her on the Head With an Ax—Hartley Trolley Application is Withdrawn.

[BY DIRECT WIRE TO THE TIMES.]

SAN BERNARDINO, Sept. 18.—[Ex-Dispatch.] Charles Rowan, Abraham Lincoln's barber during his famous campaign, when he pitted his reasoning against that of Douglas, died here this afternoon of heart failure. For twenty years he was a continuous resident of this city, where until a few weeks ago he was in the barbering business. He leaves a wife and several sons, one being Byrons Rowan, a wealthy miner and liveryman of Daggett.

WIFE SAVES AX WIELDER.

The preliminary examination of Federico Valenzuela, charged with assault upon his wife with a deadly weapon, with intent to murder, was held today. Before the examination was ended a wife's tearful plea and the prisoner's refusal point blank to make any defense against the woman's charges led to a reduction of the charge to assault with a deadly weapon.

Valenzuela had been very devoted to his wife and two children. On the night of June 12, of last year, he came home intoxicated for the first time since his marriage, and his sister-in-law commenced to talk to his wife of the superiority of her husband over Valenzuela. He flew into a rage, and the next thing he recollects he was fleeing hatless and coatless through the night, a picture of his wife with her head laid open with an ax stamped upon his drink-muddled brain.

For over a year he wandered the State. Then he returned here, and was betrayed. When he and his wife met this morning for the first time since the assault, both broke down and before the grave Justice of the Peace on his bench the woman lost control of herself and threw her arms about the prisoner's neck and wept hysterically.

In the examination the wife took the stand against her hubsand, reciting the circumstances of the assault. When it came time for Valenzuela to put on his defense, he, with a voice which shook with emotion declined, saying: "I cannot make any defense that would lessen the truthfulness of what my wife has said."

Mrs. Valenzuela, a pretty and well-educated woman sprang to her feet and eloquently pleaded that at least the charge against the prisoner be reduced. "This assault upon me was not committed deliberately or after forethought," she exclaimed, "but was the deed of a moment's frenzy. He did not know what he was doing. He had always been kind and good to me. Oh, do have mercy," and the woman's voice died away in a pathetic wail.

Her plea was granted, which means that Valenzuela's lines have fallen along easy ways, for he will escape with a jail sentence.

TROLLEY IS PULLED OFF.

At the meeting of the City Council last night A. C. Denman, president of the San Bernardino Valley Traction Company, filed a petition for a franchise to build an electric line to Redlands as a "cut-off" for the present route.

The San Bernardino-Rialto railway franchise proposition came up in a request from the attorney of Seth Hartley to withdraw the Hartley application, which was granted. That removes all applications of this sort for the projected line, so that the proposition is considered killed.

SAN BERNARDINO BRIEFS.

The County Supervisors have appropriated $18,000 for the construction of bridges in the ensuing year. Of these one will span the Mojave River between Victor and Oro Grande, the structure being 200 feet in length, and will cost in the neighborhood of $10,000.

Sheriff J. C. Ralphs and other officers returned last evening from the mountains, where they went Sunday with Samuel Stanyan of San Francisco and Harry Goss, who are held as witnesses against Fred Eldridge, charged with the murder of Ernest Romo. The two witnesses refreshed their minds considerably, and several bits of incriminating evidence against Eldridge were obtained. His preliminary hearing will take place Thursday before Justice of the Peace C. L. Thomas.

The freedom with which the local restaurants have dispensed liquor has led the City Council to direct the City Attorney to draft an ordinance restricting restaurants to the same hours as those to which saloons are limited. Hereafter no liquor will be legally sold here on Sundays or after midnight on week days.

COLTON.

HOME RAILROAD POPULAR.

COLTON, Sept. 19.—The proposition of building the Colton-Rialto electric line by a subscription raised in the two places and making it strictly a home company seems to be favored generally. Rialto stands ready to pledge $25,000 of the $50,000 necessary if Colton will promise a like sum.

The central location of Colton and the shipping facilities have induced the Southworth Brothers of Banning to open here a packing-house in the old cannery building. B. F. Southworth, the manager, stated today that he expects to keep the packing-house open until the early part of December. Owing to the central location here, it will be possible to obtain fruit from a large part of the surrounding country.

W. Riley Fox, L. W. Fox, Harry and Homer Fox, Eli Bunt of Lytle Creek, Wiburn Herrick, and G. W. Lyons will leave Wednesday for Mono country on a prospecting tour. They will take two teams and expect to be gone for a month or six weeks, and return by Yosemite Valley if the heavy snows do not come too early.

About thirty people arrived in town yesterday morning from Avoca, Ind. The members of the party have come to Colton to make their homes.

Miss Edith Purdum, Miss Genevieve Boothe, Miss Etta Perrin and Ernest Purdum left yesterday for Claremont, where they will be students of Pomona College this term.

CORONA.

BILLIARD PETITION IS TABLED.

CORONA, Sept. 19.—Local billiard hall proprietors have petitioned the City Trustees to allow them to open their establishments Sundays. The board has tabled the petition.

M'DANIEL-SPEER.

Miss Katherine Speer, daughter of Mr. and Mrs. G. F. Speer of Corona, and Clarence McDaniel of Imperial were married by Rev. E. T. Sandford at Fifth and Belle streets this afternoon. The bride wore white taffeta and carried white carnations. The maid of honor, Miss Angie Lamar, and bridesmaid, Miss Grace Brockman, were both in white. Edward Conover and Richard Blackwell were best man and groomsman. After a trip to Catalina, Mr. and Mrs. McDaniel will live in Imperial.

CIRCLE CITY BRIEFS.

Enos & Bruckman have the contract to lay 5000 feet of vitrified pressure flume on the Corona Lemon Company's 115 acres of groves.

J. C. Beer of Redlands has contracted for two carloads of blue monumental granite from the Sierra quarry, Corona, for the C. H. Windom home, now being erected at Long Beach.

C. A. Kinney, cashier of the Citizens' Bank, has been elected director to fill out M. Terpening's unexpired term. George Brown has been elected vice-president to succeed M. Terpening, resigned. Lynn Birdsall is now permanent bank book-keeper.

The Fairchild-Gilmore-Wilton Company is shipping 50,000 granite paving blocks from their Corona quarries to Santa Ana.

Dr. William Foster Huff, elder son of Dr. and Mrs. M. B. Huff of Corona, and Miss Fannie Elizabeth Shallish, daughter of Mr. and Mrs. Henry Shallish of Riverside, will be married at 8 o'clock Thursday evening at All Saints Episcopal Church, Riverside, by Archdeacon Dotten.

Lewis Baker has a fractured rib, the result of a fall.

Mrs. W. H. Jameson and daughter, Eloise, arrived last evening from Seattle, Wash., where they were detained two months by the latter's illness upon their return from Alaska.

The City Trustees have let to Charles Stansbury of Los Angeles the contract for improving the boulevard from Main to Jay street. The price is $4231.

The City Trustees have voted to buy a $600 voting machine for Corona, the city to pay one-fourth the cost and the county the remainder.

KNIFE THRUST ALL BUT FATAL.

WOMAN ALLEGED WIELDER IN RIVERSIDE COUNTY.

Is Said to Have Stabbed Her Visitor With the Same Blade Which She Borrowed of Him—He is in Hospital and She is in the County Jail. He May be Old Lover.

[BY DIRECT WIRE TO THE TIMES.]

RIVERSIDE, Sept. 19.—[Exclusive Dispatch.] Rickardo Beldes is in the County Hospital suffering with probably fatal injuries and Maria Mendoza occupies a cell in the County Jail charged with a murderous assault.

Beldes went to the Mendoza woman's home near Beaumont this afternoon and was treated with great courtesy. He was invited to recline on a couch in a front room. It suddenly occurred to Maria that she would enjoy inspecting the glistening knife which her visitor carried. Beldes passed it to the woman and quick as a flash she drove the weapon deep over his heart, it is alleged by the officers.

The interference of other persons in the house is all that saved Beldes from death, it is claimed. Beldes is thought to have been an old lover of his antagonist, who has been living with another man for several months.

At the hospital the injured man denied there had been any quarrel, but charged the Mendoza woman with a deliberate attempt to end his life. The wound over Beldez's heart is considered serious.

WANTS HUSBAND PARTED.

Mrs. M. Kenna has begun suit for divorce against her husband, Thomas Kenna, alleging cruelty and inhuman treatment. Kenna is now serving a sentence in Los Angeles for an assault made upon his wife early in September, when both parties were living in that city.

VENTURA.

BEAN CUTTERS' BUSY DAYS.

[SPECIAL CORRESPONDENCE OF THE TIMES.]

VENTURA, Sept. 19.—Hundreds of lima bean cutters are busy in the county this week cutting the big crop. Threshing will begin in about two weeks, unless rain intervenes. There will be twelve threshing machines operated in the county and the biggest crop of limas in the history of the county will be harvested. Estimates vary as to the output, but there are predictions of from 550,000 to 750,000 bags. The crop will go beyond the 600,000-bag mark. The biggest crop on record so far is a half million bags.

It is expected that the price will be good this year, also, as all the old crop has been cleaned up. Many of the beans have been already contracted at 3 cents a pound, but most growers are holding off, expecting even a higher price than this. Lima raising is very profitable at 3 cents, but there have been seasons when they were sold as high as 5½ cents.

APPROPRIATION FOR BRIDGES.

The Board of Supervisors yesterday, in the tax levy, made arrangements for the raising of $50,000 of the amount necessary to build two first-class bridges in the county, one over the Sespe Creek near Fillmore, and the other over the Ventura River at Casitas Pass, the point at which so many automobiles were stuck in the high water of last winter.

The tax rate was made $2.75 on the $100, as against $2.20 last year. The additional 55 cents will raise a little more than that necessary to be put into the new bridges, but the county will do some needed road work in the coming year.

SANTA ANA.

CITY TALK OF NEWPORT.

SANTA ANA, Sept. 19.—Newport Beach is making another effort to secure incorporation. A committee of citizens has been diligently circulating a petition for the past few days, and will present it at the next meeting of the Supervisors, asking that a special election to decide upon incorporation be called for the near future. It is represented that the beach town needs incorporation to secure proper police protection, and to carry on many public improvements that are not practicable under the present régime.

OUT OF JAIL NOW.

J. A. Allen, the Orange livery stable employé, charged with stealing a purse and jewelry belonging to Mrs. Dr. Jones, was released from the County Jail last night on $750 cash bail, put up by Mr. Hester of Orange and Attorney Clyde Bishop. Allen's arraignment will take place next week.

SANTA BARBARA.

POISON OAK PROVES FATAL.

[SPECIAL CORRESPONDENCE OF THE TIMES.]

SANTA BARBARA, Sept. 19.—Frederick I. Barber, an old and respected resident of this city, is dead as a result of poison oak contracted at a recent G.A.R. picnic at Oak Park. He passed away at the Cottage Hospital, after several weeks of suffering from the poison, which attacked his face. He was 81 years of age, and a cabinet maker by trade.

MURDERER MUST HANG.

Walter Warner, the youthful murderer of Maria Tamoya, a woman of the lower world, who was shot in her room in this city by Warner a year ago, must hang for his crime. The Supreme Court has decreed that he shall not have a new trial, and the sentence of death passed upon him by Judge Taggart of the Superior Court of this county has been upheld by the higher tribunal.

NEW SANATORIUM.

Work on the large sanatorium that is being constructed in this city by Drs. Phillip S. Chancellor and Harold Sidebotham began today. The institution is to be ready to open early next year. It will be located on the foothills at the eastern extremity of Arrellaga street. The building will be constructed at a cost of over $15,000.

UNDELIVERED TELEGRAMS.

There are undelivered telegrams at the Postal Telegraph-Cable Company's office, No. 238 South Spring street, for George Maxwell, A. R. Gillman, F. D. Putman, Mrs. George McDonnell, S. H. Horvey, W. J. Kehoe, Mrs. J. W. Winneth, H. H. Cloud, Marshall Smith, E. Berge, Mrs. M. A. B. Wiles.

Miss Bessie Norton of London made the first ascent of Mount Blanc this year.

Get it for "Her"

A Serious Mistake.

It is a serious thing to neglect your heart.

The moment you detect any weakness or irregularity, such as short breath after exercise, palpitation, fluttering, weak or hungry spells, pain in breast, side or shoulder, or uneasiness when lying on left side, you should take Dr. Miles' Heart Cure; it rarely ever fails to relieve all these symptoms.

If not promptly restored, chronic heart disease soon develops, and then it only remains for some sudden strain to completely exhaust the heart.

Thousands of hopeless cases have been cured, and if you do not try it, it will be the greatest mistake of your life.

"When I began taking Dr. Miles' Remedies I was in a very bad condition. I had stomach trouble, with severe distress after eating. My heart hurt me, and I had short, labored breath, palpitation. My pulse was irregular, and my feet, ankles and hands were swollen. Every month at regular periods I had severe pain. I wrote Dr. Miles' Medical Co., and they advised me to take Dr. Miles' Restorative Nervine and Heart Cure. I soon noticed an improvement, and I continued the medicine until I was completely cured. I feel like a different person. In fact I have not felt so well for 20 years."

MRS. ALEXANDER WILSON,
2000 Egrace St., Richmond, Va.

Dr. Miles' Heart Cure is sold by your druggist, who will guarantee that the first bottle will benefit. If it fails he will refund your money.

Miles Medical Co., Elkhart, Ind

This question is asked of us very frequently: Why is it that stomach trouble is so difficult to cure?

Our answer is, that too many medicines are given that only relieve the symptoms of stomach trouble, like pepsin and its different compounds, or soda and the different alkalies. These aid digestion or neutralize an acid condition, but only at the time when taken.

What is necessary, is to cure the cause. We have seen sufferers take pounds and pounds of such medicine, and their stomach would gradually get worse.

Nau's Dyspepsia Cure

subdues the local inflammation due from a deranged stomach, which causes a catarrhal condition and which in turn prevents the proper flow of the gastric juice causing all kinds of stomach trouble.

NAU'S DYSPEPSIA CURE

is curing hundreds of old cases, supposed to be incurable, cases of 10 to 30 years standing.

"I derived the greatest possible benefit from the use of Nau's Dyspepsia Cure. I began the use of it, I think, in February last, at a time when it seemed as if I should have to give up trying to get well, but obtained almost immediate relief. You certainly have my everlasting gratitude for furnishing me with a remedy that relieved me of the greatest suffering I was ever compelled to endure. Regarding the parties to whom I recommended Nau's Dyspepsia Cure, a chronic dyspeptic found equally, or nearly as good results as I did; and another, whose difficulty was in the early stages, obtained immediate and lasting relief.

"OTTO MACK.

One dollar a bottle, six bottles for $5.00. Express prepaid. For sale by first-class druggists. If not obtainable, send to

F. NAU COMPANY,
203 Broadway, New York
Or FRANK NAU,
Portland, Oregon.

Send for booklet.

For sale by the Off Drug Co., formerly Sale & Son, 214 S. Spring st.; McLain & Leland Drug Co., Spring and Temple sts., and Fifth and Main sts., Los Angeles, Cal.

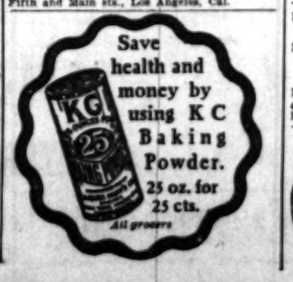

Correct Clothes for Men.

Alfred Benjamin & Co. MAKERS, NEW YORK

"Benjamin" Sack Suit

The makers' guarantee, and ours, with every garment bearing above label.
We are exclusive agents here.

James Smith & Co
132-134 SOUTH SPRING ST.

Los Angeles Times Cook Book—No. 2...

One Thousand Toothsome Cooking and Other Recipes, Including Seventy-nine

Old-Time California, Spanish and Mexican Dishes. Recipes of Famous Pioneer Spanish Settlers

Particularly adapted and arranged for use in the Southwest.....

Published and for Sale by

The Times-Mirror Co.
Los Angeles, California

Price - - - - 25 Cents

In Special Oil-Cloth Cover 35 Cents.
Sent to any Address in the United States for 5 Cents Extra.

VARICOCELE

Every man having varicocele can be cured, but any and every external application—medicines internally, electricity, electric belts—ARE ALL ABSOLUTELY WORTHLESS. There is but one method that will cure varicocele. Dr. Harrison is the only specialist in Los Angeles using that method. Dr. Harrison guarantees an absolute, permanent and perfect cure. We will show dozens of men right here in Los Angeles we have cured. We cordially invite men to call.

Contracted Disorders

Are cured by us. Every particle of poison thoroughly eradicated from the system. Every patient coming to us consults no one but Dr. Harrison or his associate, both regular physicians. Each and every man coming to us for consultation has his case carefully and understandingly looked into. Every case we treat receives our personal attention.

STRICTURE

This trouble we treat successfully by our improved method, which never fails to bring about a cure. Electricity or electric belts cannot do this trouble any good. When you employ either you throw your money away. Call and let us explain the nature of the trouble and how you can be permanently cured.

"WEAKNESS"

Affections of men commonly described as "weakness," according to our observations, are not such, but depend upon reflex disturbances, and are almost invariably induced or maintained by appreciable damage to the prostate gland. As this may not be perceived by the patient, it is very frequently overlooked by the physician.

If you come to us we give you consultation absolutely free, and truthfully tell you if you can be cured.

MEN

We are Specialists for Varicocele, Hydrocele, Stricture, Piles, Fistula, Blood Diseases, Contracted Diseases, Private Diseases, Loss of Vital Power, Kidney and Bladder Troubles

OUR MEDICAL JOURNAL FREE

Downstairs at our entrance, 324½ South Broadway, you can help yourself to our medical journal; an extensive description of our special work is given. It contains full information, which we cannot publish in our advertisement. If you live out of the city, write for one.

DOCTOR HARRISON
202½ South Broadway
Cor. Second Street

ROYAL Baking Powder
Absolutely Pure.
Made from Pure Grape Cream of Tartar.

SYLMAR (California) OLIVE OIL

FORTY YEARS PRACTICE

enables us to positively cure all cases of Lung, Liver, Kidney, Genito-Urinary diseases, Blood Poison, Piles, etc., of both sexes: Varicocele, Hydrocele cured without knife. No fee until cured. ANGLO-AMERICAN DOCTORS, 240½ South Spring St. Hours 9 to 12, 1 to 4, 7 to 8. Sundays, 10 to 3. Museum of Anatomy Admission Free.

HYOMEI Cures Catarrh

Sold under absolute guarantee of cure or money refunded.
Leading Druggists

Blood and Skin Diseases a Specialty

Rupture Piles, Varicocele and Strictures Cured Without Cutting

MELVIN E. SYKES, M. D.
253½ S. Spring. Grand Pacific Hotel.

MEN AND WOMEN.

Use Big G for unnatural discharges, inflammations, irritations or ulcerations of mucous membranes. Painless, and not astringent or poisonous. Sold by Druggists, or sent in plain wrapper, by express, prepaid, for $1.00, or 3 bottles $2.75. Circular sent on request.

URICSOL

Uric Acid Solvent Specific for Rheumatism and all diseases caused by uric acid, kidney and liver stimulant. The most successful remedy before the public. Does not injure the stomach nor depress the heart's action. Drop postal for free booklet on treatment and diet.

Uricsol Chemical Co.
23rd and Grand Avenue
Los Angeles - - - California
ALL DRUGGISTS SELL IT

The Dr. Wong Co

Established 1882.
Sell Chinese Herbs and Medicines that cure Consumption, Asthma, Catarrh, Rheumatism, Appendicitis, Kidney, Liver and all Female Troubles, etc. Call and investigate. Testimonials and Consultation free. Office hours from 9:30 a.m. to 7 p.m.
SANITARIUM
713 SOUTH MAIN STREET

SEXINE PILLS

Cure quickly and forever Nervous Debility, Varicocele, Sleeplessness, Dyspepsia, Kidney Diseases, etc. For sale at all Stim Stores.

The Stimulant Drug Co.

"Catch the Thought"
A. J. Hamilton & Son, 311 S. Broadway

Tape Worms
And other Parasites Removed.
Dr. Smith & Arnold
324½ S. Broadway

Auctions.

Auction
WEDNESDAY,
Sept. 20th, 10 a.m.
730 South Spring St.
Large Consignment of Furniture and Carpets

removed from warehouse for immediate sale, consisting of upholstered parlor pieces, sectional bookcases, mission oak buffet, enameled iron beds, oak and expensive walnut bedroom suits, polished oak and maple dressers and chiffoniers, wardrobes, 1 upright piano, 1 square piano; bookcase, cabinet and upright folding beds; oval extension tables; pretty pictures, portieres, couches, sewing machines, oak stands, bric-a-brac, grandfather's clock, good showcase, mirrors, hall tree, springs, mattresses and bedding; Axminster, body Brussels and Smyrna art squares, carpet sizes, carpets and rugs, gas range, kitchen tables; utensils, etc., etc.

Rhoades, Reed & Rhoades,
Auctioneers,
Both Phones 1259.

Auction
10 a. m. Thursday, Sept. 21,
Pearl Meat Market
Corner Pico and Figueroa Sts.

The entire furniture and fixtures of a first-class market, consisting of good horses; wagon and harness, 2 10-foot marble counters, cash register, 1 Dayton cylinder scale, new; 1 Stimpson scale, new; 1 Buffalo scale, 5 revolving stools, desk, fine butcher's refrigerator, meat racks, 25-foot marble shelf and back, 16-foot awning, copper kettle with gas burner attachments, Enterprise power meat chopper, Tribune bicycle, knives, tools, sausage stuffer, lard presser, etc., etc. This is a well-equipped and completely furnished market, and will be sold in lots to suit purchasers. Desirable store room in this location can be leased for 18 months at $15 per month.

RHOADES, REED & RHOADES
Auctioneers,
Office, 730 South Spring Street.

Auction

of the entire furniture of 30 rooms, 117½ Commercial street, near Main, Saturday, Sept. 23, at 10 a.m., comprising oak bedroom suits, ladies' oak writing desk, expensive music box, mahogany case; cherry, oak and wicker rockers, wardrobes, chiffoniers, Brussels velvet and ingrain carpets, bedding, toilet ware, oak dressers, iron beds, curtains, portieres, etc.

C. M. Stevens
Auctioneer.
Office 203 Tajo Bldg. Both phones.

Auction

Of desirable furniture of an 8-room residence, 70 Ottawa st., between 11th and 12th, near Figueroa, Wednesday, Sept. 21, at 10 a.m., comprising Flemish and golden oak tables and rockers, wicker divan and rockers, fine enamel beds and bedding, golden oak dressers, couches, mirror front folding bed, lace curtains and portieres, oak bedroom suits, oak chiffoniers, Domestic sewing machine, carpets, rugs, oak extension table and dining chairs, china, glassware, gas range, kitchen utensils, etc.

O. M. STEVENS,
Auctioneer.
Office 203 Tajo Bldg. Both Phones.

Auction

20 ROOMS OF FURNITURE AT
632 S. Hill St.
AT 10 A. M.
FRIDAY, SEPT. 22d

consisting of bedroom suits, bureaus, washstands, mattresses, pillows, bedding, chairs, rockers, carpets, rugs, etc., etc.

THOS. B. CLARK, Auctr.
Office 133 S. Broadway.

Rhoades, Reed & Rhoades

REAL ESTATE, LIVE STOCK AND GENERAL AUCTIONEERS.
Guaranteed estimates on Household Furniture or bought outright for Cash.
Salesroom 730 S. Spring St. Both Phones 1259

C. M. STEVENS
Furniture and General Auctioneer
Office 203 TAJO BUILDING

Thos. B. Clark,
Auctioneer, 133 S. B'way. Bell 1222. Home 1201.

ROWAN'S READY RELIEF

Radway's Ready Relief cures the worst pains in from one to twenty minutes.

PILEOID
A Simple Cure for Piles

SPECIAL OFFER. The price of Pileoid is $1 a box, but to anyone who has not tried our great remedy we send two boxes for the price of one. Enough to cure most cases. Send for Free Sample and Booklet NOW. Made and guaranteed by Anti-Septo Medicine Company, Chicago, who will refund your money should you not be entirely satisfied. Sold and recommended by:

CANCER CURED

By Mrs. S. J. Bridge's Remedy. Administered by licensed physician at The Chester, 434 S. Spring st. Hours 9 to 4 daily.

BUY THE GENUINE
SYRUP OF FIGS
MANUFACTURED BY
CALIFORNIA FIG SYRUP CO.
NOTE THE NAME

Los Angeles C

LA PINTORESCA IS PAINTE

PASADENA PROPERTY TRANS IS ANNULLED.

Misrepresentations Alleged in P posed Exchange of Hotel for Ac age in South Milwaukee and Thrashed Out in Court—Towns Courts Barred from City Room

PASADENA, Office of The Times N South Raymond Avenue, Sept. Alleged misrepresentations invol the transfer of the La Pintoresca tel property in this city, were thra suit before Judge James in Dep ment Seven of the Superior Court terday, and resulted in a victory Landlord M. D. Painter, over (De Wilson, Sr., a hotel man of Chic whom Painter sued for annulment contract. The suit arose over the posed exchange of the Pasadena h property for a tract of alleged "sa cal" land in South Milwaukee. It appears that on June 9, 1906 contract was entered into betw Landlord Painter and Land Wilson, whereby the latter to take over the La Pintore Hotel property in North Pasadena exchange for seventy-one and a third acres of presumably high-cl residence property in South Milw ee. Painter had not visited the pr erty, and accepted the representati of Wilson and others in Milwaukee to its value. Wilson, it appe claimed the land to be worth $2000 acre, while more conservative of friends whom Painter consulted mall said the property ought to worth easily $1200 an acre. The trad er was finally made on this basis. About a month later Painter learn through a friend in Milwaukee that had he had acquired by the agreeme consisted largely of a marsh, wh mit for the high-class subdivision had been claimed to be.

He at once brought suit to rescin the contract, and asked that the ca be continued in order that he ma make a visit to Milwaukee to inspe the land. He returned convinced th he had been "short-potted" on the de Judge James rendered a decision t the plaintiff, giving back to Paint the clear title to his Pasadena propert Since the suit was brought Wilson, a realization, sued Landlord Painter i the Chicago courts for $50,000 damage alleging that the Pasadenan had tres passed upon his premises, and inci dentally had called him a thief and liar. The case was dismissed, accordi ing to Painter, on account of the plainti ff's failure to file his declaration i the time stipulated by the laws of Illi nois.

The Pasadena hotel man was repre sented before the court yesterday by Attorneys Anderson & Anderson o Los Angeles, who had conducted the case from the start, in connection with the late A. R. Metcalfe of Pasadena.

BARS 'EM OUT.

By a ruling of City Attorney Fitz-Gerald, read at the Council meeting yesterday, the two justices of Pasadena township are hereafter forbidden to hold court in the City Hall court-room. The decision establishes a precedent, as heretofore both Klamroth and Congdon have been in the habit of hearing cases in the municipal courtroom and in fact one or the other has been Police Judge at the same time. Mr. FitzGerald holds that these courts are township, not city courts, and that the city has no concern whatever in holding these courts. "In this connection," the opinion continues, "perhaps it would not be out of place for me to call your attention to the fact that the Police Court of this city has full jurisdiction and can try any criminal case where the offense is alleged to have been committed within the corporate limits of the city of Pasadena that can be tried in either of these courts held by Judge Klamroth or Congdon, and the fines imposed in the Police Court would be paid into the city treasury, while the fines imposed in the township courts in such cases would be paid into the county treasury. I am informed that the persons charged with above offenses, when arrested by a Constable—not a policeman—are frequently brought to the City Jail, lodged there over night and then taken before the Justice of the Peace and if fined, the money goes to the county, the city getting 50 cents for receiving and lodging the prisoner. It is very questionable whether the city is entitled to receive such arrested persons, and from what the Chief of Police informs me, there is no doubt that he pay received is entirely inadequate."

TOO MUCH 'LIGION.

Because a queer religious sect pitched its tent on a vacant lot next door to the Afton rooming-house on North Fair Oaks avenue, all the roomers threatened to move out yesterday. They were only appeased by the landlady's promise that he would take the matter up with the City Council at once. The people complained of are the "household of God" sect, who are alleged to cut up strange antics and make unearthly noises.

THE DAY'S DOINGS.

Deputy Sheriff Sam Wallis pleaded guilty yesterday before Police Judge Rindge to a violation of the park ordinance in allowing his dog to run in Library Park without a chain. He paid a fine of $2.

A ghastly skeleton was turned up by the pick of a workman engaged in excavating for a house on the Kolle tract on Lincoln Park yesterday morning. The spot was once the outskirts of a graveyard of the dead.

The Y.M.C.A. won the basketball game from the High School yesterday evening on the Y.M.C.A. courts, 14 to 11. Indications both teams will play much better form this year than last. In celebration of the twentieth anniversary of the founding of the order, the local lodge of Knights of Pythias entertained with a banquet and jollification last evening.

Mr. and Mrs. Paul Hutchison have returned from an outing spent for the latter part at the Colorado resorts.

Mr. and Mrs. Frank S. Wallace expect to leave Saturday for a year's sojourn abroad.

Superintendent Graham has issued a warning against the allowance of children afflicted with whooping cough or any other of the mildly contagious diseases to enter school next term. A "health office" certificate will be necessary for every child.

It is stated upon the authority of the City Attorney that the city and county must join together in taking care of the storm water problem, but that the city will have to be paid for by the county for separate districts for as much as

Best die work, Morris-Thurston Co. Artists' materials at Wadsworth's.

MEN

Dr. O. C. Jralen, Leading Specialist

Pay When Cured

WHAT BETTER PROOF OR more ample assurance can I offer than this? I AM WILLING TO WAIT FOR MY FEE UNTIL I PERFECT A CURE! Could I afford to make such an offer if I were not ABSOLUTELY CERTAIN of curing every case I take? And I do cure where others fail. In my seventeen years' experience as a specialist for men I have never failed to restore perfect health. Such a record of success justly entitles me to be called the LEADING SPECIALIST.

Consult Me

FREQUENTLY THERE IS A prejudice or hesitation as to the COST OF SERVICES of a competent specialist. Some diseases sufferers are inclined to neglect because of the COMPLETE CURE they make my fees are exceptionally low. They are simply FAIR, and are generally worth five times what I ask. Before you try other treatments it will be to your interest to consult me. THIS WILL COST YOU NOTHING. If you do not accept my advice you will SAVE MONEY.

I treat MEN ONLY for the following diseases: Lost Vigor, Varicocele, Stricture, Hydrocele, Pernicious Blood Diseases, Acute and Chronic Urethral and Prostatic Inflammations and Reflex Ailments, and CURE THEM TO STAY CURED.

Dr. O. C. Jos

Cor. 3rd and Spring
Ramona Blk. 305½ S. Spring

My Treatment

Is rational, Scientific and Successful at the CAUSE.

IT IS RAR

To find a physician that will not spend money unnecessarily

I guarantee to cure all cases I undertake, whether treated successfully or unsuccessfully for treatment is painless and the cure complete.

STRICTURE

I cure the right way—not by cutting or dilating, but remove all urethral obstruction and soreness and restore the parts to a healthy condition.

CONTRACTED DISEASES

Failure to quickly cure them by the use of dangerous drugs and severe measures, which only aggravate the disease, is the direct cause for chronic cases. My method of treatment is most closely allied to nature.

I cure Rectal, Kidney and Bladder Diseases, Piles, Fistula and Blood Poisons. Nervous and Chronic Diseases, Wasting, Nervous and Constitutional Weaknesses, causing functional derangements, loss of strength and vitality.

Dr. Morto

316 South Broad

Dr. C. S. K

The Reliable Specialist For Diseases Of Men.

We treat scientifically, effectively, permanently, chronic and obstinate cases. VARICOCELE AND STRICTURE cured in one treatment without pain. Attention from business. Organic Blood Poison, Piles, Stricture, Kidney, Bladder, Urethral and Prostatic troubles treated readily to our methods. 20 years' experience Terms reasonable. Hours, 9 to 4, 7 to 8. 304½ S. Broadway, rooms 3, 4, 5.

RETURNED—Dr. J. Fee Yee, celebrated oriental scholar, graduate of medicine to the Emperor of China, now returned to the city. He will be glad to see his many friends and patients of his old-time friends, and all others who have cured American diseases by Chinese methods.

FOO & WING HERB

903 So. Olive St., Los A

Plates made to fit or money refunded. 453½ S. Broadway. 2, 4.

Duffy's Pure Malt W

If you wish to keep young, be vigorous, and have only those glow of perfect health, take DUFFY'S PURE MALT WHISKEY REGULARLY, and take no other malt whiskey. Sold by all druggists and grocers, or direct. $1.00 a bottle.

MARGARET GRAN

"The Successful Woman" Tells you what you desire to know. Sketch readings by mail, $1. Include date of birth. Office hours, 9 a.m. to 5 p.m. and Sunday. Evenings by appointment reasonable. MARGARET GRANT, 453½ S. Broadway. Directly opposite Plaza

Los Angeles County—Its Towns, Villages, Hamlets.

[NEWS REPORTS FROM TIMES CORRESPONDENTS.]

LA PINTORESCA IS PAINTER'S.

PASADENA PROPERTY TRANSFER IS ANNULLED.

Misrepresentations Alleged in Proposed Exchange of Hotel for Acreage in South Milwaukee and Is Thrashed Out in Court—Township Courts Barred from City Room.

PASADENA, Office of The Times, No. 36 South Raymond Avenue, Sept. 20.—The alleged misrepresentations involving the transfer of the La Pintoresca Hotel property in this city, were thrashed out before Judge James in Department Seven of the Superior Court yesterday, and resulted in a victory for Hubbard M. D. Painter, over George Wilson, Sr., a hotel man of Chicago, whom Painter sued for annulment of contract. The suit arose over the proposed exchange of the Pasadena hotel property for a tract of alleged "wild-cat" land in South Milwaukee.

It appears that on June 9, 1904, a contract was entered into between Landlord Painter and Landlord Wilson, whereby the latter was to take over the La Pintoresca hotel property in North Pasadena in exchange for seventy-one and one-third acres of presumably high-class residence property in South Milwaukee. Painter had not visited the property and accepted the representations of Wilson and others in Milwaukee as to its value. Wilson, it appears, claimed the land to be worth $2000 an acre, while more conservative of his friends whom Painter consulted believed the property ought to be worth easily $1200 an acre. The transfer was finally made on this basis.

About a month later Painter learned through a friend in Milwaukee that the land he had acquired by the agreement was situated largely of a marsh, wholly unfit for the high-class subdivision it had been claimed to be.

He at once brought suit to rescind the contract, and asked that the case be continued in order that he might make a visit to Milwaukee to inspect the land. He returned convinced that he had been "short-potted" on the deal.

Judge James rendered a decision for the plaintiff, giving back to Painter all that title to his Pasadena property. When the suit was brought Wilson, in turn, sued Landlord Painter in the Chicago courts for $50,000 damages, claiming that the Pasadenan had trespassed upon his premises, and incidentally had called him a thief and a liar. The case was dismissed, according to Painter, on account of the plaintiff's failure to file his declaration in the time stipulated by the laws of Illinois.

The Pasadena hotel man was represented in the court yesterday by Attorney Anderson & Anderson of Chicago, who had conducted the case from its start, in connection with Judge A. F. Metcalfe of Pasadena.

BARS 'EM OUT.

The reading of City Attorney Fitzgerald at the Council meeting Monday, the two justices of Pasadena township are hereafter forbidden to hold court in the City Hall courtroom. The decision establishes a precedent, as heretofore both Klamroth and Congdon have been in the habit of hearing cases in the municipal courtroom and in fact one or the other has been Police Judge at the same time. Mr. FitzGerald holds that these courts are township, not city courts, and that the city has no concern whatever in holding these courts.

"In this connection," the opinion continues, "perhaps it would not be out of place for me to call your attention to the fact that the Police Court of this city has full jurisdiction to try any criminal case where the offense is alleged to have been committed within the corporate limits of the city of Pasadena that can be tried in either of these courts held by Justices Klamroth or Congdon, and the fines imposed in the Police Court would be paid into the city treasury, while the fines imposed in the township courts in such cases would be paid into the county treasury. I am informed that the persons charged with the above offenses, when arrested by a constable—not a policeman—are frequently brought to the City Jail, kept there over night and then taken before the Justice of the Peace and if fined the money goes to the county, the city getting 25 cents for receiving and lodging the prisoner. It is very questionable whether the city is obliged to receive such arrested persons, and from what the Chief of Police informs me, there is no doubt that the pay received is entirely inadequate."

TOO MUCH 'LIGION.

Because a queer religious sect pitched its tent on a vacant lot next door to the Afton rooming-house on North Fair Oaks avenue, all the roomers threatened to move out yesterday. They were only appeased by the landlord's promise that he would take the matter up with the City Council at once. The people complained of are the "Household of God" sect, who are given to cut up strange antics and make unearthly noises.

THE DAY'S DOINGS.

Deputy Sheriff Sam Wallis pleaded guilty yesterday before Police Judge Allen to a violation of the park ordinance in allowing his dog to run in Lincoln Park without a chain. He paid a fine of $2.

A ghastly skeleton was turned up by the spade of a workman engaged in excavating for a house on the Kolle tract in Lincoln Park yesterday morning. The spot was once the outskirts of a potter's field of the dead.

The Y.M.C.A. won the basketball game from the High School yesterday evening on the Y.M.C.A. courts, 14 to 11. Indications both teams will play a much better form this year than last.

In celebration of the twentieth anniversary of the founding of the order, Pasadena lodge of Knights of Pythias entertained with a banquet and jollification last evening.

Mr. and Mrs. Paul Hutchison have returned from an outing spent for the most part at the Colorado resorts.

Mr. and Mrs. Frank S. Wallace expect to leave Saturday for a year's sojourn abroad.

Superintendent Graham has issued a warning against the allowance of children afflicted with whooping cough or any other of the mildly contagious diseases to enter school next term. A physician's certificate will be necessary for every child.

It is stated upon the authority of the City Attorney that the city and county must join together in taking care of the storm water problem, but that the money will have to be paid for by the issuance of separate districts for sa

Fine job work, Morris-Thurston Co. Printing materials at Wadsworth's.

SANTA MONICA.

WOULD NAME FREEHOLDERS.

SANTA MONICA, Sept. 19.—The citizens are to take the first step tomorrow night toward naming the committee of fifteen freeholders for a new charter. A mass meeting has been called to be held at the City Hall. The general public is invited to attend the meeting and assist in the nomination of a ticket. Any action taken by the meeting will be preliminary only and can bind no one, as nominations under the law must be made by petition signed by 3 per cent. of the qualified electors of the city. It is presumed a nominating petition will be circulated for the fifteen names that may be suggested by the meeting tomorrow night.

SANTA MONICA BRIEFS.

The fifteen acres just purchased by F. E. Bundy on East Oregon avenue is being subdivided into lots and the streets will be improved. The tract adjoins Sierra Vista and has been named Sierra Vista Heights.

The timely arrival of the German ship Tarpenbek from Hamburg with a cargo of cement averted a threatened cement famine. Building and street improvements must soon have come to a standstill as cement supplies were running low.

In the court of Justice of the Peace Jenness today a jury acquitted John Sautel of the charge of battery that had been preferred against him by Constable Keener of Sawtelle. It seems the accused is deaf and he was able to convince the jury that he struck in self-defense, believing that he was about to be held up. Keener testified that he told Sautel he was under arrest. The prisoner turned quickly and struck the officer over the head with a heavy beer bottle.

Mr. and Mrs. A. Mooser have gone to San Francisco, where they will be the guests of relatives for a few weeks.

FAVORS WATER CONVENTION.

SO SAYS EX-GOV. BEVERIDGE OF HOLLYWOOD CITY.

Former Chief Executive of Illinois Would Have the Mayor of Los Angeles Issue a Call for a Gathering of Delegates to Discuss City and County Consolidation.

HOLLYWOOD, Sept. 19.—Former Gov. Beveridge, who has made a study of the question of the Los Angeles water supply and who has visited the Owens River and territory through which the waterway is to be brought, is greatly interested in this and the directly involved question of the consolidation of county and city.

From observation Gen. Beveridge thinks consolidation popular throughout that part of the county directly to be benefited by the Owens River project and makes the following suggestions:

"I would suggest that the Mayor of Los Angeles call a water convention; that he request each Councilman to name three or more delegates; that he request the Board of Supervisors to name ten or more delegates; that each incorporated city within the county be requested to name five or more delegates and that every organization in the county, boards of trade, manufacturers associations, councils, etc., be request to name three or more representatives.

"Such a convention would represent the county, knowing the people's wishes as to water and as to consolidation of city and county, or a part of the county.

POMONA.

HOSPITAL IN OPERATION.

POMONA, Sept. 19.—The Pomona Valley Hospital is now in operation. There are nine cases being treated there at present. The local physicians have prepared a graded course of study of three years, and there are six nurses in the training school. The officers of the hospital association are: E. C. Bichowsky, president; F. H. Hyatt, secretary, and J. Albert Dole, treasurer. Miss Clara Arbuthnot is superintendent of nurses.

The committees from the Board of Trade, and the Claremont citizens appointed to consider the improvement of the thoroughfare between this city and Claremont met here last night. It is the purpose to set out more shade trees and keep the highways in better condition between here and the college town. The matter has been mooted many times, but no concerted action has heretofore been taken.

The public schools opened here yesterday, after the summer vacation, with an unusually large enrollment of pupils in all departments.

H. P. Wilkinson and C. G. George are away on a hunting tirp in Central California.

Silas Trickey has gone to Crowley, La., on a business trip.

OCEAN PARK.

PULLING FOR MORE MUSIC.

OCEAN PARK, Sept. 19.—The Bryan Marine Band tonight closed its year's contract to furnish daily concerts on the beach afternoons and evenings. There will be no more music, for the present at least. W. A. Rennie, secretary of the band committees, said this evening that only about $11,000 had as yet been subscribed toward the band fund for the year. About $8000 additional is needed and until this is in sight the committee will make no contract and the strand will be without a band. Moore's Fidelia band is coming over from Los Angeles Sunday evening to give a free sample concert.

Mr. and Mrs. C. W. Parrish of Grand avenue will start for the East in a few days. They expect to remain away three months.

C. B. Loomis has been appointed deputy marshal and J. C. Wilson has left the Venice patrol service, being succeeded by P. J. Smith. Mr. Wilson has returned to his home in Los Angeles.

WHITTIER.

GET PATHOLOGICAL STATION.

WHITTIER, Sept. 19.—Prof. R. E. Smith, head of the department of pathology of the State University, has announced that he has decided that Whittier is the most favorable place for a station for that department. Temporary quarters will be opened at once in the Mason Block.

With provision for payments on the water bonds the City Trustees have fixed the tax rate at $1.65 on $100.

D. H. Briggs has a sweet potato grown on a volunteer vine without irrigation which weighs seven pounds.

It is thought that Whittier will have the honor of sending out the first car of navel oranges from Southern California this fall. The oranges are coloring rapidly.

DAIRY WOMAN, DEATH THROW.

FATAL ACCIDENT OCCURS NEAR TOWN OF GARDENA.

Runaway Horse Drawing Empty Buggy is Stopped Passing Through Village and Unconscious Victim is Found by the Roadside—Dies Without Regaining Her Senses.

GARDENA, Sept. 19.—Mrs. Anna E. Jones, proprietor of a dairy, died at noon today from injuries received in a runaway accident last evening.

Mrs. Jones, who was a widow and had no children, lived with her mother in Gardena. Her dairy is three miles out of town. For several years she had conducted it and had done a large part of the work herself.

Last evening about 5 o'clock she drove from Gardena to the dairy to help with the milking. At 7:30 o'clock her horse, drawing an empty buggy, was stopped as it was running through town. Searchers not long afterward found the woman unconscious by the roadside and carried her to her home. She did not recover consciousness before death came.

The woman's chief injuries appeared to be concussion of the brain and a dislocated ankle. She had lived in Gardena about twelve years. Her age was about 40.

CATALINA ISLAND.

SCHOOL PRINCIPAL PAYS FINE.

AVALON, Sept. 19.—The board of directors of the Avalon schools thought it wise to have a man at the head of the schools here this year and they opened yesterday with B. B. Anderson as principal. The first day passed in an uneventful way, but this morning soon after opening school Mr. Anderson discovered Raymond Shaw talking with a boy in the next seat and reproved him. Later Raymond was again caught talking, when the principal attempted to pull him out of his seat. The boy resisted and Anderson began playing upon him with a rubber hose which he carried in his hand, every blow raising a big black welt. As soon as the boy's father was apprised of the affair he swore out a warrant for the arrest of the principal, who was haled into Justice Allen's court with the result that a $50 fine was assessed against him.

R. J. Cope has arrived with his new pleasure boat, a handsome craft forty feet in length, ten feet beam and equipped with twenty-two-horse power engine, designed by Mr. Cope himself and built in Los Angeles. The cabin is of mahogany and fitted in splendid style.

I. W. Shirley brought in another shark yesterday weighing 490 pounds.

CLAREMONT.

COLLEGE OPENING DAY.

CLAREMONT, Sept. 19.—Pomona College opened today with the largest enrolled attendance in the history of the institution. There are about four hundred students. The freshman class numbers over one hundred.

WEDDING A SURPRISE.

At the home of Judge J. B. Tuttle and wife, Mrs. Helen T. Gardner, daughter of Mr. and Mrs. J. B. Tuttle, was married to Ernest Brooks, this morning. The ceremony was held at the unusual early hour of 6:30 a.m., and was a complete surprise to all their friends.

Mr. and Mrs. Brooks will be at home, after December 1, on Cucamonga avenue.

SAN PEDRO.

SCHOOLS GROW RAPIDLY.

SAN PEDRO, Sept. 19.—The public schools of this city opened yesterday with a large increase in attendance over last year, 659 pupils having been enrolled. Of these, forty-two are attending the High School, 322 are at the Sixteenth-street school, 270 at the Fifth-street school and twenty-five at the Weston school. All the buildings are much crowded and the Trustees are formulating plans for an additional public school building. The faculty has been increased to sixteen teachers.

STRENGTHEN THE STOMACH

Dr. Williams' Pink Pills Really Cure Indigestion Instead of Merely Relieving Symptoms.

There are plenty of remedies by which you can relieve for the time heartburn, pain and gas on the stomach and can smother nervous sensations and induce artificial sleep. You can humor your stomach by giving it predigested food. But when you take your next meal all your trouble begins afresh.

There is only one sensible thing to do. Strengthen the stomach and do away with the necessity for drugs and artificial foods. The best remedy ever found for this purpose is the one that was used by E. E. Strong, of Capleville, Shelby county, Tenn.

"For years," he states, "I suffered greatly from indigestion. I tried many different remedies and some of them would relieve me for a time, but the trouble always came back. About six months ago I had an unusually severe attack, and while I tried everything I had ever heard of, I found that none of the ordinary remedies would reach the difficulty this time.

"One day I read in a Memphis paper how Dr. Williams' Pink Pills had cured a Michigan woman, a sufferer from chronic dyspepsia of a most stubborn type. I then tried the same remedy and it proved just as successful in my case. I took only three boxes, and was cured. I have not had the slightest symptoms of indigestion since."

The tonic treatment has a sound principle as its basis, and abundant success in actual use. Multitudes of cases that had defied all other remedies have been cured by Dr. Williams' Pink Pills. The pills actually make new blood and strike at the root of all diseases caused by bad blood. They contain no harmful stimulants or opiates. Every dyspeptic should read, "What to Eat and How to Eat." Write the Dr. Williams Medicine Co., Schenectady, N.Y., for a free copy.

"The Call"

OF SAN FRANCISCO.

The "Call" prints more news than any other paper published in San Francisco. The "Call" is the only San Francisco paper that is delivered to all parts of Los Angeles by carrier. Orders for Subscriptions and Advertisements left at our office will receive prompt attention. Give it a trial.

LOS ANGELES OFFICE, 209 W. 4TH ST.
Phones—Home 1571; Sunset Main 171.

Get it for "Her"

First Showing of Fall Suits For Men

Note the Perfect Fit of Collar and Shoulder

Let this announcement serve as a special invitation to every man in Los Angeles to come in and inspect our first showing of three-piece suits for men.

The demand for this line of clothing was created through the success of the perfect fitting collar and shoulder used in our summer suits. The same successful features have been carried out in our Fall goods and we want you to see them.

This is not a miscellaneous stock, such as you see in ordinary clothing stores, but a carefully selected assortment of patterns that will please the "tailor-made man."

Prices start at $15.00 and range up to $30.00.

50c and 75c Fancy Sox 25c

Just a little sensation in men's sox. All the odd lots and broken line of men's fine imported and domestic hose in black, tan and fancy colors—lace stripes, embroidered and plain effects—worth 50c and 75c per pair, closing out at, choice, 25c. See the window.

Bowman & Co.
131 SO. SPRING ST.

L. A. LAUNDRY CO. "The Laundry of Los Angeles"
631 San Fernando St. Phones—Main 1143, Home 686.

Broadway Drapery and Furniture Co.
New Store. New Goods. 447 S. Broadway

NAPLES

The Greatest of Them All

H. E. HUNTINGTON has purchased a large interest in the Naples Company and the future is assured. Today at 6 p. m. the ADVANCE OF 5 PER CENT. on all NAPLES lots goes into effect. A few choice ones left and going fast, 20 yesterday.

NAPLES IS--

Solid, enduring, beautiful, backed by unlimited capital. Naples stands in a class all by itself. Come today and get that lot, save that 5 per cent. Be early, today is the day.

A. M. & A. C. PARSONS Sole Agents

701 H. W. Hellman Building

Home 862 Agents on the Tract Sunset 1858

THE WEATHER.

COMPARATIVE TEMPERATURES.*

	Max.	Min.	Mean.		Max.	Min.	Mean.
Boston	64	60	62	New York	72	70	71
Washington	86	66	76	Buffalo	84	66	75
Pittsburgh	86	72	79	Cincinnati	88	70	79
Chicago	86	70	78	St. Paul	74	54	64
St. Louis	88	60	73	Kansas City	82	54	67
Los Angeles	77	56	66	Jacksonville	90	76	83

*The maximum is for day before yesterday; the minimum for yesterday. The mean is the average temperature for the two days.

Yesterday's Report and Forecast.

U. S. WEATHER BUREAU, Los Angeles, Sept. 19. [Reported by George E. Franklin, Local Forecaster.] At 5 o'clock a.m. the barometer registered 29.94; at 5 p.m., 29.91. Thermometer for the corresponding hours showed 58 deg. and 66 deg. Relative humidity, 5 a.m., 95 per cent.; 5 p.m., 74 per cent. Wind, 5 a.m., northeast, velocity 3 miles; 5 p.m., west, velocity 10 miles. Maximum temperature, 74 deg.; minimum, 58 deg. Barometer reduced to sea level.

Weather Conditions.—The storm which was over Kansas Monday morning has moved northeast and is central in Northern Minnesota. Rain with occasional thunderstorms has fallen in the Mississippi and lower Missouri valleys; it has fallen heavily in Minnesota. Cold weather prevails from the Rocky Mountains to the plains and frost is reported from Modena, Lander, North Platte, Bismarck, Santa Fe and Spokane.

Forecasts.—Local forecast for Los Angeles and vicinity: Cloudy tonight and Wednesday morning, with fog; Wednesday afternoon fair. Wind mostly fresh south to west.

SAN FRANCISCO, Sept. 19.—A moderate storm is passing eastward over Washington. Rain is falling at North Head, Seattle and Port Crescent. At the mouth of the Columbia River, a maximum wind velocity of forty-two miles from the southeast is reported. Cooler weather prevails at San Francisco and along the coast of California. Warmer weather prevails in Nevada. Afternoon temperatures in the great valley of California range from 94 to 98. Forecast:

San Francisco and vicinity: Fair Wednesday; light south winds, changing to brisk westerly.

Los Angeles and vicinity: Fair Wednesday; fresh west wind.

Sacramento Valley: Fair, cooler Wednesday; fresh south winds.

San Joaquin Valley: Fair, cooler Wednesday; fresh north wind.

Coast: Fair Wednesday, with fog in the morning; fresh west wind.

Arizona: Fair Wednesday and Thursday.

YUMA (Ariz.) Sept. 19.—[Exclusive Dispatch from the U. S. Geological Survey.] Gauge height Colorado River 15.60 feet.

BUSINESS.

FINANCIAL AND COMMERCIAL.

OFFICE OF THE TIMES,
Los Angeles, Sept. 20, 1905.

FINANCIAL.

BANK CLEARINGS. Bank clearings yesterday were $1,899,646.76. For the corresponding day of 1904 $929,191.91; for the same day of 1903, $1,077,658.47.

OIL STOCKS.

	Bid.	Asked.
Associated Oil	$ .50¾	$ .50¾
Central	.80½	.87
Columbia	....	.25
Continental	.22	....
Fullerton Consolidated	....	.23
Fullerton Oil	.21	.24
Globe	.05	.06
Home (Whittier)	.35	....
Mexican Petroleum	.20¾	.22¾
Olinda Land Co.	.02¾	.06
Reed Crude	.24¾	.26
Whittier Con. Oil	....	.01¾
Westlake	.01¾	.02
Union	117.50	....
United Petroleum	150.00	195.00
Western Union	90.00	150.00

MINING STOCKS.

	Bid.	Asked.
Bisbee West Copper	$ .02	$ .06
Dufa M. & M. Co.	.30	....
Butte Lode	22.00	....
Golden Argus	14.00	25.00
Greene Consolidated	22.00	27.00
Jessie Belle	.01	.06
Johnnie Con. Gold M. Co.	.07	.10
Mitchell Mining	6.50	....
Nevada Chief	....	.08
New Era	.04	.10
Nevada-Keystone	....	.15
Quartette	11.00	15.00
Santa Ana Tin M. Co.	....	....
Searchlight M. & M. Co.	.20	....

BANK STOCKS.

	Bid.	Asked.
American National	$116.50	118.00
Broadway Bank & Trust	190.00	....
Central	120.00	....
Citizens' National	182.00	....
Commercial National	160.00	....
Dollar Savings Bank	135.00	145.00
Equitable Savings Bank	161.00	....
Farmers' & Mer. Nat'l	305.00	....
Federal Bank of L. A.	....	125.00*
First National	365.00	420.00
German-American	400.00	410.00
Home Savings Bank, L. A.	75.00	76.00
Los Angeles National	225.00	228.00
Los Angeles Trust Co.	112.50	....
Mercantile T. & S.	56.50	65.00
Merchants' National	120.00	....
Merchants' Trust Co.	130.00	....
Metropolitan B. & T. Co.	125.00	....
National Bank of Cal.	175.00	....
Security Savings Bank	250.00	....
Southern Cal. Savings	275.00	....
Southwestern National	120.00	135.00
Union Bank of Savings	210.00	....
U. S. National Bank	118.00	....
State Bank & Trust Co.	192.00	....
West Side Bank	106.00	115.00

*50 per cent. paid up.

BONDS.

	Bid.	Asked.
Associated Oil	91½	95¾
Cal. Pacific Railway	....	103
Corona City Water Co.	....	....
Corona Power & W. Co.	90¾	92¾
Cucamonga Water Co.	....	98
Edison Electric Co. Con.	100¾	103
Edison Elec. Co. (old issue)	....	....
L. A. Pac. 1st Con. Mtgs.	109	....
Home Telephone, L. A.	94¾	95
Home Tel. & Tel. of Santa Monica	70	92½
L. A. Traction Co.	....	107
Mission T. & Ref. Co.	....	98¾
Mt. Lowe Railway	60	90
Pasadena H. T. & T.	91	92
Pomona & O. L. & F. Co.	97¾	99
Pomona Con. Water Co.	....	98
Redlands Home T. & T.	90	95
Riverside L. & F. Co.	....	90¾
San Diego H. T. & T. Co.	81	83
Pacific Electric Ry. Co.	111¾	....
Pacific Light & P. Co.	101	105
Santa Barbara Elec. Ry.	92½	....
Seaside Water Co.	....	....
United Elec., G. & P. Co.	90¾	100¾
Union Trans. Co.	95	97
U. S. L. D. T. & T. Co.	90¾	92
Visalia Water Co.	....	....
Whittier H. T. & T. Co.	94	96¾
Whittier Light & Fuel Co.	96	....

MISCELLANEOUS STOCKS.

	Bid.	Asked.
Conservative Life Ins. Co.	$200.00	....
Cal. Portland Cement Co.	30.00	40.00
California Hospital	36.00	....
Edison Elec. Co. pfd.	45.00	50.00
Edison Electric Co. com.	43.50	45.50
Emergency Hospital	....	20.00
Home Telephone, L. A.	60.00	60.50
Home T. & T. Co. of Santa Monica and Ocean Park	24.00	....
Pasadena H. T. & T. Co.	41.50	43.50
San Diego H. T. & T. Co.	22.00	24.00
Home Trust, 49 per ct. cert.	65.50	70.00
Home Trust, 51 per ct. cert.	65.50	70.00
Los Angeles Brewery	300.00	....
Title G. & Trust pfd.	125.00	....
Title I. & Trust pfd.	115.00	....
Sun Drug Co.	....	....
Seaside Water Co.	91.00	105.00
L. A. Jockey Club	30.00	....
U. S. L. D. T. & T. pfd.	61.00	63.00
Whittier Home T. & T. Co.	50.00	....

Bidding on the Los Angeles Stock Exchange took a wide range yesterday, but it lacked spirit for the most part, and the stock and bond market was inclined to be irregular. There were several notable advances.

There was no abatement of interest in Associated Oil, and what added to the interest in the bidding on this security, the bears promptly turned bulls when they found the market going against them. The bearish influence had in the mean time, however, made itself felt and trading was at a lower level than on the day before. Transactions in Associated were 12,000 shares, at 50¾, to 50¼, the stock closing at 50¼. Central went off 2 points, while Home Whittier gained 2 points and Union ¼.

Johnnie Consolidated gained a point.

Commercial National Bank lost ¾, but several others of the bank securities gained in the buyers' terms. Home Savings gained a point, Los Angeles Trust Company gaining 5¼, and State Bank and Trust ¼.

Corona Power and Water bonds went off ¼. Edison Electric Consolidated bonds gained ¾, while Los Angeles Pacific first consolidated mortgage bonds declined 2½; Pacific Electric Railways went to 111¾, as against 81 of the day before, a gain of 30¾. Union Transportations were again in the active list and 2 bonds were sold, one at 95 and another at 96, closing at the former figure, ½ under the close of the day before.

Edison Electric common made a gain of 1¼, and 10 shares of Los Angeles Home Telephone were sold at 60¼. San Diego Home Telephone gained 2 points, 10 shares changing hands at 22, at which the stock closed. Pasadena Home Telephone went off ¼, and United States Long Distance Telephone closed steady, at 61 despite an active request for this security.

The usual dividend of 50 cents a share is due on Union Oil today.

THE MONEY MARKET. Money is easy with no change in rate.

Time money, 60 to 90 days, 4 per cent.; from 4 to 6 months, 4 per cent.

Commercial paper, 60 to 90 days, indorsed bills, 7 per cent.

COMMERCIAL.

RECEIVED AT NEW YORK. Following is a statement of the arrivals of Pacific Coast products at the port of New York, September 13:

	Water.	Rail.
Canned salmon, cases	600	2,500
Canned fruit, cases	1,000	....
Raisins, boxes	1,418	1,050
Dried fruit, pkgs.	10,834	4,025
Mustard seed, sacks	500	....
Grapes, crates	....	8,199
Plums, crates	....	2,799
Oranges, boxes	....	1,492
Peaches, boxes	....	8,793
Pears, boxes	....	1,966

The arrivals September 14 were:

	Rail.
Canned salmon, cases	1,000
Dried fruit, pkgs.	650
Dried prunes, pkgs.	1,432
Raisins, pkgs.	1,500
Grapes, pkgs.	7,818
Plums, pkgs.	4,164
Apples, boxes	667
Oranges, boxes	704
Peaches, boxes	7,714
Pears, boxes	948

TROUBLE AMONG "BIG FOUR." A San Francisco dispatch to the New York Commercial, dated September 13, says:

Serious disagreement has taken place between members of the "Big Four" in the dried fruit business. The firms involved are Guggenheim & Co., Castle Bros., Rosenberg Bros. & Co. and the A. Gartenlaub concern. Three of these accuse the fourth of bad faith in business dealings in connection with an agreement in buying this year's crop. Attorneys are being consulted, and probably there will be developments within a week in the courts. One firm stands to lose forfeit of $25,000, by which each was bound to live up to the agreement regarding dried fruit buying and handling for the season of 1905.

There is considerable speculation regarding the effect this trouble among the "Big Four" will have on the plan to organize a big fruit canning company in opposition to the California Canners' Association. It is altogether probable there will be a serious break in the plans for handling next season's canned fruit.

AN ORANGE PEST. John Isaac, after acting as the representative of California in a conference with the horticultural authorities of Mexico, has reported that he has discovered that six and perhaps more States in Mexico are harboring a foe of oranges which there is reason to dread if it should be permitted to enter California, says a San Francisco dispatch to the New York Commercial.

Mr. Isaac reports that thousands of oranges and mangoes have been destroyed within three months by the Mexicans in an attempt to eradicate the orange maggot, which has occasioned much damage. The orange maggot proceeds from the eggs of the insect known as the Trypeta ludens, the fecundity of which is astonishing.

LOCAL PRODUCE MARKET.

The produce market opened active yesterday morning, but after the early trading settled down to a more or less indifferent demand. But there was no weakening of prices in the fruit lines, as stocks were limited and grapes hardened under demand. Vegetables were about steady and developed weakness, while citrus fruit was scarce and jobbing at outside figures.

Fresh ranch eggs were firm, at 35 cents, with practically no receipts, and eastern were inclined to advance because of an increased demand. Valley creamery was very firm, though no change was made in the price. Extra storage was also moving well, and the market was in excellent position, with receipts cleaned up.

Peaches were scarce and freestones jobbing at 1.10; clings, 1.25.

Plums also were scarce. French prunes and Kelseys, which were about the only varieties in the market, were jobbing at 65 to 1.00, respectively.

Muscat grapes were in fairly good demand at 75 to 1.00; black Moroccos, 75 to 90.

Valencia oranges were moving at 2.00 to 2.60, and lemons 1.50 for culls and 2.00 for choice.

Strawberries were about steady, at 4 to 6 cents.

Watermelons and cantaloupes were steady, though there was a little better feeling in the latter.

Fancy beans were rather scarce and jobbing at 3½ to 4 cents; peas, 4; tomatoes, 25 to 40; though the stocks were moving mostly at 30 to 35 cents. Green corn was scarce and firm at 1.00; chiles, 2 cents; bell peppers, 3 to 4 cents; eggplant, 3½ to 4.

Enough fish came in to meet the demand, lobsters were plentiful.

Poultry continued in light receipts and the arrivals were mostly young stock, with no change in prices.

Prices Current.

Following are the jobbing prices in the Los Angeles market:

EGGS—Candied, ranch, 35; eastern, 28@29; seconds, 20@21.

CHEESE—Cal. Anchor, 14½; Cal. Y. A., 15¾; Band, 16½; Dom. Swiss, 18; Imp., 27½; Cal. hand, 2s, 18½; northern, 13; Magaw, 17; eastern, daisies, 16; cheddars, 16; Longhorns, 16; imported, 28; Red Band, 14½@15; N. Y. twins, 14½; singles, 15.

BUTTER—Fancy local butter, 57½; valley, creamery, 55@57½; eastern, 50.

BEANS—Pinks, 3.00; Lady Washington, No. 1, 3.25@3.35; small white, No. 4, 3.25@4.00; black eyes, 2.50@2.75; Limas, No. 1, 5.50; Garbanzos, 5.00; German lentils, 8.00; American lentils, 7½ lb.

DRIED FRUITS—Choice to fancy evaporated apples, 8½@10; apricots, 8½@9; peaches, 9@10½; pears, 11; fancy crop Persian dates, 6c 60 lbs.; Fards, 60-lb. box, 8; 10-lb. box, 9@10; figs, California, white, box, 1.50; black, 1.25; Smyrna, 15@17 lb.; prunes, 50-60s, 7; 40-50s, 7; 30-40s, 8½.

RAISINS—Seedless Sultanas, 4@5½; Taragona, 11; 2-crown loose, 5; 3-crown loose, 7½; layer 1.06¼ box.

NUTS—Almonds, paper shells, 17@17½; N. P. U., Drake seedlings, 10@12; Brazils, 13½@14; filberts, 12@14; peanuts, 7.25 1-sack lots, 7.00 in 5-sack lots; roasted, 9.05 1-sack lots, 8.65 in 5-sack lots; California, roasted, 9½; California, raw, 6@7; pecans, 12@14; horse chestnuts, 12@14; Italian chestnuts, 12@15; walnuts, Cal., 12½@13; fancy, 10@12; choice, No. 1, 10@12; No. 2, 8@10.

FRESH MEATS—Mutton, 8; ewes, 7½; lamb, 9; milk lamb, 12½; veal, 9½@10; beef, steers, prime, 7¼; first, 7; second, 6½; third, 5½@6; pork, 8.

FRESH FRUITS—Grapes, Thompson seedless, 50@75; Black Moroccos, 75@90; Muscat, 75@1.00; Rose of Peru, 65@85; Malagas, 60; Concord, 50@75; Tokays, 75@1.25; Delaware, 10; Isabella, 10; Imperial, 1.25; Sultanas 75@1.00; Y.N.T., pippins, 1.50; Fall pippins, 1.10; Bellefleurs, 1.00@1.25 Red Pearmains, 90@1.10; Alexander, 1.20; Bartlett pears, 3@4; Fullerton, 90@1.25; quinces, 50 box; watermelons, 25@1.00 doz.; rattlesnakes, 60; cocoanuts, 5.50@6.00 bbl.; cantaloupes, 1.25; peaches, 1.10; clingstones, 1.25; nectarines, 1.00; Satsuma plums, 1.10@1.25; green gage plums, 75@1.00; egg plums, 90; French prunes, 65; Kelseys, 1.00; Damsons, 1.00; white figs, 1@1¼; black, 2@2¼; crabapples, 75 guavas, 4.

CITRUS FRUITS—Standard lemons, 1.50 box; choice lemons, 2.00; bananas, 4½ per lb.; Reds, 5; Padre grapefruit, seedless, extra fancy, 2.00; choice, 1.25@1.50; grapefruit, northern, 1.75@2.00; pineapples, 2.50@3.00; Valencias, 2.00@3.00.

BERRIES—Strawberries, 4@6; Tropicos, 6; Gardenas, 4@5; blackberries, 7; Loganberries, 6; raspberries, 8@9; huckleberries, 10@11.

HONEY AND BEESWAX—Beeswax, per lb., 22@25; honey, extracted, water white, 12@13; comb, 6½@7½; white, 12@13; light amber, 5½@6½.

ONIONS—Silverskins, 75; Texas Bermudas, 1.15@1.25; Yellow Danvers, 90@1.00.

POTATOES—White Rose, 1.35; Burbanks, 1.10; Salinas, 1.35; yellow sweets, 1.75@2.00 cwt.; reds, 1.75@2.00.

GREEN VEGETABLES—Beets, 25; carrots, 25; fancy tomatoes, 25@40 crate; summer squash, 30; parsley, 40; green onions, 10@20 doz.; string beans, 3½@4; wax, 2@3; turnips, 80@85 cwt.; peas, 3@4; red radishes, 10 doz.; Japanese, 25; celery, 30@40; Limas, 1½; oyster plant, 40; cabbage, 50@60 sack; parsley, 1@3; green onions, 20@25 doz.; fancy, 40@50; spinach, 20@25; turnips, 30@35; chiles, 2; red peppers, 15@20; Bell peppers, 3@4; leeks, 50; mustard, green, 30; cucumbers, 30@40 box; lettuce, 15@20; eggplant, 3@3½; corn, 1.00 sack; garlic, 6@8; okra, 4.

POULTRY—Dealers pay live weight for stock in good condition as follows: Old hens, per lb., 14; young hens, 14; ducks, 12; turkeys, 20; geese, 10; broilers, 17; fryers, 12½@14. Selling price per lb.: Dressed, old roosters, 15; young roosters, 18@20; fryers, 20 lb.; frozen turkeys, 27; ducks, 20 lb.; geese, 17½ lb.

PROVISIONS—Lard, pure, per lb., tierce basis, Silver Leaf, 9¾@10¼; Rex, 9¾; White Label, 10; Orange Blossom, 9½; Compound lard, per lb., tierce basis, 5¾@6¼; cottolene, white, 5s, 7.40 case; 10s, 6.85; 25s, 6.75; yellow, ½ bbls., 8¾ lb.; tierces, 8¾ lb.

HAMS—Per lb., Rex, 13¼; Winchester, 14¾; Premium, 15¼; Gold Band, 16; mild-cured hams, 13½; picnics, 10@10¼; Cal. hams, 8¾; skinned hams, 16; 14 Ave. hams, 16; 12 Ave. hams, 15¼; Orange Blossom, 13¼.

HAY—Barley, per ton, 14.50; choice, 16.00@11.50; wheat hay, 11.00@12.50; alfalfa, 9.00@10.00; tame oat hay 12.00@14.00; off grades, 7.00@9.00; red oat hay, 9.00@11.00.

DRY SALT PORK—Per lb., bellies, 11¾@12¾; short clears, 11@12¾; clear backs, 10¾@12¾.

BACON—10-12, 8 Ave., 17½; Empire, 18; 49'er, 6@7. Premium, 20; Gold Band, 20; Diamond C bacon, 19.

PICKLED PORK—20.00 bbl.

LIVE STOCK—Hogs, 5¼@5½ cwt.; cattle, steers, 4½@4¾; cows, 3½; sheep, 3.00@4.00.

FLOUR AND FEEDSTUFFS—Flour, local mills, per bbl., 5.20; all eastern wheat, 5.50@5.80; cornmeal, basis 10s, W. or Y., 2.20@2.30 per cwt.; graham flour, basis 10s, 2.40@2.50 cwt.; rolled barley, 1.20 per cwt.; cracked corn, 1.55 cwt.; bran, 1.20 cwt.; feed meal, 1.50 per cwt.

SUGAR—Prices are based on sacks of 100 lbs. Bbls. 10c; ½ bbls 25c. boxes 30c; 50-lb. sack, 10c cwt. higher. Beet, 5.25; cane, 5.35; fruit sugar, 5.35; Ext. C, 4.85; Golden C, 4.75; "D" 4.45; Magnolia "A," 4.95; tablets, ½ bbl., 5.55; tablets, boxes, 6.10; cube, 5.60; powdered, 5.45; conf. A, 5.35.

MOLASSES AND SYRUPS—Wogan's maple syrup, 6-16, per case, 5.00; 12-2, per case, 5.40; 24-2, per case, 5.65; 36-2, per case, 5.90; Wogan's Cerro de Batteria 6-16, per case, 2.75; 12-2, per case, 4.15; 24-2, per case, 4.40; 36-2, per case, 4.55; Wogan's Fancy Sorghum, 6-10, case, 2.30; 36-2, per case, 3.45.

Local Citrus Movements.

The shipments of citrus fruits Tuesday were 11 carloads of oranges and 13 carloads of lemons; grand total, 30,034, of which 4175 were lemons.

NEW YORK MARKETS.

SHARES AND MONEY.

[BY THE ASSOCIATED PRESS—P.M.]

NEW YORK, Sept. 19.—It has been assumed for some time past that anxiety over the money outlook was the sole restraining influence against speculative advances in stocks, the general brightness of the industrial situation serving to cause a chafing against this restraint in present professional operators of all classes. The interesting developments in the money market today were distinctly a relaxing of tension, but this did not prevent declines in stocks, the tendency of prices being toward a lower level. The technical condition of the market, after last week's considerable advance, which was made in the face of admonitory pledges on the part of a large element in Wall street, might be held accountable for the reaction in itself. There were some factors of a positive nature against the market. On the side of the money situation, the most disappointment was the expression of the officials of the Bank of France and other Paris bankers contained in a cable to the Associated Press, last night, on the prospects of a gold movement to New York. It was disclosed that the Paris banking world would regard a surrender of gold by the Bank of France for shipment to New York with entire equanimity. The impression, which has grown in New York, that the forthcoming Russian loan would prompt the placing of obstacles to the withdrawal of gold from Paris is dispelled by this expression of opinion on the part of the Paris bankers. The news of the engagement of $1,850,000 of gold for shipment to New York, contained in the Paris dispatches, was confirmed today. The withdrawals up to this time are all from the London market. As a consequence, a further advance in the Bank of England rate, diverted interest in the New York demand from London to Paris. This prospect unsettled the London market. The recall of the crisis regarding affairs in Morocco was another disturbing influence in foreign markets. The volume of selling for foreign account was heavy, and this played no small part in the market. Pension payments and purchase of foreign exchange by the Postoffice Department are the special items of the Treasury Department's demands. The prospects of the money market were brightened. Bonds were heavy. Total sales, par value, $3,150,000. United States bonds were all unchanged on call.

Closing Stocks—Actual Sales.

	Sales.	High-est.	Low-est.	Clos-ing bid.
Adams Express	....	....	....	240
Amalgamated Copper	17,300	82¼	81¾	81¾
Am. Car. & Foundry	100	36	36	35¾
Am. Car & F. pfd.	200	99¾	99¾	99¾
Am. Cotton Oil	....	....	....	28
Am. Cotton Oil pfd.	....	....	....	90¾
Am. Express	....	....	....	225
Am. Hide & L. pfd.	1,500	24	23¾	24¼
American Ice	100	26¾	26¾	26¾
Am. Linseed Oil	....	....	....	17
Am. Linseed Oil pfd.	100	39¾	39¾	39¼
Am. Locomotive	17,500	54	53	53¼
Am. Loco. pfd.	1,300	116½	114¾	114¾
Am. Smelt. & Ref.	13,600	126¾	126	126¼
Am. Smelt. & R. pfd.	1,700	123¼	122¾	123
Am. Sugar Refining	400	138¾	138¼	138¼
Am. Tob. pfd. cert.	200	100¾	100¼	100¼
Anaconda Mining Co.	600	117	115¾	112
Atchison	12,200	90¾	89¾	90¼
Atchison pfd.	6,100	105	104¾	104¾
Atlantic Coast Line	1,200	165	164¼	164¼
Baltimore & Ohio	6,900	112¾	112¼	112¼
Baltimore & O. pfd.	....	....	....	97½
Brook. Rap. Tran.	4,100	69¾	68¾	68¾
Canadian Pacific	21,800	172¾	171¼	171¼
Central of N. J.	....	....	....	212
Ches. & Ohio	1,500	58¾	57¾	58¼
Chicago & Alton	....	....	....	36
Chicago & Alton pfd.	....	....	....	78
Chicago Great West	800	21¾	21¾	21½
Chicago & Northwest	100	215	215	214
Chi. M. & St. P.	16,700	180	179	179¼
Chi. Term. & Trans.	....	....	....	17
Chi. Term. & T. pfd.	100	39¾	39¾	39
C. C. C. & St. L.	....	....	....	100
Colorado Fuel & Iron	7,500	42¾	42¾	42
Colorado & Southern	100	28¾	28¾	28
Col. & Sou. 1st pfd.	....	....	....	61¼
Col. & Sou. 2d pfd.	500	43¾	43¼	42¾
Consolidated Gas	100	182¾	182¾	182½
Corn Products	400	11	10¼	10¼
Corn Products pfd.	200	49¾	49¼	49
Delaware & Hudson	300	217¾	217	215
Del. Lack. & W.	....	....	....	450
Denver & Rio G.	700	36¾	36	35¾
Denver & R. G. pfd.	....	....	....	88¾
Distillers' Securities	500	41¾	41¾	41
Erie	24,900	51¾	50¾	51
Erie 1st pfd.	900	82¾	82¼	82
Erie 2d pfd.	700	74¾	73¾	74¼
General Electric	1,000	182¾	180	180¼
Hocking Valley	....	....	....	91
Illinois Central	2,200	180¼	179	179
Int. Paper	700	20	19¾	19¾
Int. Paper pfd.	100	78	78	78
Int. Pump	....	....	....	....
Int. Pump pfd.	....	....	....	82
Iowa Central	100	28¼	28¼	28¼
Iowa Central pfd.	100	56¾	56¾	56¼
K. C. Southern	....	....	....	25¼
K. C. Southern pfd.	600	55¾	55	55¼
Louisville & Nashville	4,000	150¾	149¾	149¾
Manhattan L.	800	165¼	165	165¼
Met. Securities	3,500	81¼	79¾	80¼
Met. St. Ry.	2,100	127¾	126¾	126¾
Mexican Central	200	23¾	23¼	23
Minn. & St. Louis	200	71	71	71
M. S. P. & S. S. M.	200	142	141	142
M. S. P. & S. S. M. pfd.	1,200	170	167¾	169
Missouri Pacific	19,400	107¼	106¼	107
Missouri, K. & T.	7,200	34¾	33¾	33¾
M. K. & T. pfd.	1,400	69¾	69¼	68¾
National Lead	200	48¾	48¾	48¼
Nat. R. R. Mex. pfd.	....	....	....	38
N. Y. Central	29,800	151¼	150¾	150¾
N. Y. Ont. & West	1,600	54¾	53¾	54
North American	400	98	97¼	98
Pacific Mail	200	44¾	44	44½
Pennsylvania	44,900	144¼	143¾	144¼
People's Gas	....	....	....	103¼
Pitts. C. C. & St. L.	100	82	82	81
Pressed Steel Car	500	45¾	45	45¼
Pressed S. Car pfd.	....	....	....	95¾
Pullman Pal. Car	100	248	248	247
Reading	67,100	120¾	119¾	119¾
Reading 1st pfd.	100	91¾	91¾	91¼
Reading 2d pfd.	100	85	85	85
Republic Steel	29,500	24¾	23¾	23¾
Republic Steel pfd.	6,000	95¾	94	94
Rock Island Co.	7,000	34	33¼	33¼
Rock Island Co. pfd.	100	79¾	79¾	79¾
Rubber Goods	400	38¾	38¼	38¼
Rubber Goods pfd.	....	....	....	103
St. L. & S. F. 2d pfd.	200	67¾	67¾	67¼
St. Louis Southwest	100	24¾	24¾	24¼
St. Louis South. pfd.	100	58¾	58¾	58¼
Southern Pacific	12,000	68	67¾	67¾
Southern Pacific pfd.	....	....	....	119¾
Southern Railway	2,500	35¾	35¼	35¼
Southern Ry. pfd.	100	101¼	101¼	101
Tenn. Coal & Iron	4,200	87¾	86¾	86¼
Texas & Pacific	500	36¾	36¼	36¼
Toledo, St. L. & W.	500	38¾	38¼	38¼
T. S. L. & W. pfd.	100	58¾	58¾	58¼
Union Pacific	33,100	132¾	131¼	131¾
Union Pacific pfd.	....	....	....	96
U. S. Express	....	....	....	123
U. S. Realty	....	....	....	90
U. S. Rubber	100	57	56¾	56¼
U. S. Rubber pfd.	100	113¾	113¼	112¾
U. S. Steel	20,100	36¾	36	36¼
U. S. Steel pfd.	14,900	104¾	103¾	104
Vir. Car. Chem.	200	31¾	31	31
Vir. Car. C. pfd.	....	....	....	107½
Wabash	3,100	24¾	23¾	23¾
Wabash pfd.	4,200	44¾	43¾	43¾
Wells Fargo Express	....	....	....	233
Westinghouse Elec.	....	....	....	167
Western Union	....	....	....	94¼
Wisconsin Central	200	21¾	21¾	21¾
Wis. Central pfd.	....	....	....	60¾
Northern Pacific	2,000	210¾	210¼	210¼
Central Leather	200	42	42	41¾
Cent. Leather pfd.	....	....	....	102
Sloss Sheffield	1,600	93¾	92¾	93

Total sales for day...548,300

Boston Stocks and Bonds.

Money—		U. S. Steel pfd	104
Call loans	3@4	West. Com.	94
Time loans	4@5	Mining—	
Bonds—		Adventure	6
Atch. adj. 4s	98	Allouez	32¾
Atch. 4s	102	Amalgamated	81¾
Mex. C. 4s	80	Am. Zinc	9
Railroads—		Atlantic	23¾
Atchison	90	Bingham	30
Atch. pfd.	104¾	Cal. & Hec.	655@660
Bos. & Albany	255	Centennial	25
Bos. & Me.	177	Cop. Range	69¾
Bos. Elev.	153	Daly West	14
Fitchburg pfd.	144	Dom. Coal	78
N. Y. N. H. H.	212	Franklin	13¾
Pere Marquette	100	Grancy	7½
Miscellaneous—		Isle Royale	22¼
Am. Arg. Chem.	29¾	Mass. Mining	8¼
Am. Arg. C. pfd.	95¾	Michigan	12
Am. Pneu. T.	6¼	Mohawk	56
Am. Sugar	138¾	Mont. C. & C.	2¾
Am. Sugar pfd.	139	Old Dom.	26
Am. T. & T.	139	Osceola	100
Am. Woolen	35	Parrot	25¼
Am. Woolen pfd.	103¾	Quincy	100
Dom. I. & S.	21	Shannon	6¾
Ed. Elec. Illum.	250	Tamarack	118
Gen. Elec.	179	Trinity	8½
Mass. Elec.	15¾	United Cop.	35¾
Mass. E. pfd.	58¼	U. S. Mining	25¾
Mass. Gas	50¾	U. S. Oil	10
United Fruit	109	Utah	45
U. S. Mach.	79	Victoria	4¾
U. S. M. pfd.	31¾	Winona	10¾
U. S. Steel	36¾	Wolverine	118

Bond List.

U. S. r 2s reg.	104¾	Mex. C. 4s	82¼
U. S. r 2s coup.	104¾	Mex. C. 1st inc.	25¼
U. S. 3s reg.	104	M. & St. L. 4s	96¾
U. S. 3s coup.	104	M. K. T. 4s	100¾
U. S. n 4s reg.	134	M. K. T. 2ds	87¾
U. S. n 4s coup.	134	N. R. M. c. 4s	84
U. S. o 4s reg.	104¼	N. Y. C. g. 3½s	99¾
U. S. o 4s coup.	105¼	N. J. C. g. 5s	134¾
Am. T. 4s cert.	76	Nor. Pac. 4s	105¾
Am. T. 6s cert.	118¾	Nor. Pac. 3s	77
Atch. gen. 4s	105¼	N. & W. c. 4s	103¾
Atch. adj. 4s	99	O. S. L. rfd. 4s	96¾
At. C. Line 4s	101¼	Pa. conv. 3½s	105
B. & Ohio 4s	105¼	Read. gen. 4s	102¾
B. & Ohio 3½s	96	S. L. I. M. c. 5s	117¼
C. of Ga. 5s	115	S. L. S. F. fg. 4s	89¾
C. of Ga. 1st inc.	93¾	S. L. S. W. 4s	83¼
C. of Ga. 2d inc.	86	S. Air Line 4s	88¾
Ches. & O. 4½s	108	Sou. Pac. 4s	95
Chi. & Alton 3½s	82¼	Sou. Ry. 5s	121¼
C. B. Q. n 4s	102¾	T. & Pac. 1sts	124¾
C. R. I. P. 4s	84	T. S. L. W. 4s	86¾
C. R. I. P. col 5s	93¾	Un. Pac. 4s	106
C. C. C. S. L. 4s	104	U. P. conv. 4s	134¼
Chi. Term. 4s	95	U. S. S. 2d 5s	97¾
Col. Mid. 4s	75	Wab. 1sts	118¾
Col. & Sou. 4s	93¾	Wab. Deb. B.	76¾
Cuba 5s cert.	105¼	West. Md. 4s	89¾
D. & R. G. 4s	101¾	W. & L. Erie 4s	90¾
Dis. Sec. 5s	81¼	Wis. C. 4s	93¾
Erie Gen. 4s	94¾	Jap. 6s 2d ser.	100¾
F. W. D. C. 1st	112	Jap. 4½s cifs.	90¾
Hock. Val. 4½s	112¾	Jap. 4½s 2d ser.	90¾
Jap 6s cert.	101¾	Col. M. 5s set A.	77¾
L. & N. un. 4s	104¾	Col. M. 5s set B.	77
Man. c. g. 4s	104¾	S. P. 1st 4s cert.	97¾

New York Money Market.

NEW YORK, Sept. 19.—Money on call firm, 2@3¾; closing bid, 3¾; offered at 3¾; time loans steady; 60 days, 3¾@4 per cent.; 90 days, 4 per cent.; six months, 4¼@4½. Prime mercantile paper, 4½@5 per cent. Sterling exchange firmer, with actual business in bankers' bills at 4.85 1-10@4.85 3-20 for demand and at 4.82 1-5@4.82¼ for 60-day bills. Posted rates, 4.83@4.83½ and 4.86@4.86½. Commercial bills, 4.81¾@4.81⅞. Bar silver, 61⅞. Mexican dollars, 47¼. Government bonds steady; railroad bonds heavy.

Treasury Statement.

WASHINGTON, Sept. 19.—Today's statement of the treasury shows: Available cash balance, $133,445,104; gold coin and bullion, $57,914,692; gold certificates, $41,241,240.

London Silver.

LONDON, Sept. 19.—Consols, 89 9-16; silver, 28⅛d.

GENERAL EASTERN MARKETS.

GRAIN AND PRODUCE

[BY THE ASSOCIATED PRESS—P.M.]

CHICAGO, Sept. 19.—Heavy movements of wheat in the Northwest had a heavy effect on the market here today. Sentiment at the opening was rather bearish, and initial quotations showed slight losses, December being off a shade to ⅛ to ¼, at 83¾@84. The principal factor contributing to the easier tone was continued marketward movement of enormous quantities of new wheat in the Northwest. Notwithstanding additional rains throughout the greater portion of the spring wheat belt, arrivals today at Minneapolis and Duluth totaled 1033 cars. At Winnipeg, also, reports showed an increase. It was reported that the movement would be much greater but for the inability of the railway companies to furnish sufficient cars. Lower prices for wheat at Liverpool added emphasis to bearish sentiment here. For a time, the market had the appearance of being on the verge of a sharp decline. Pit traders sold freely, and caused a slump of the December delivery to 83¾. A prominent bull, however, came to the support of the market. Forced by demand from this source, the market rallied, December advancing to 84¾. Later, the market eased off again on renewed selling by pit traders and commission houses. The close was easy, with December at 83¾@84. Damage to the corn crop resulting from heavy rains in the Southwest, had a bullish effect on the corn market. The market closed firm, with December at 44¾. Oats were steady. December opened steady, at 28@28¼; sold up to 28¾, and closed at 28¾. Provisions were comparatively steady. At the close, January pork was off 10c, at 12.82½; lard was off 2½c to 5c, at 4.82½; ribs were down 2½c to 5c, at 6.45@6.47½.

The leading futures closed as follows:

	Closing.
Wheat, No. 2—	
September	83¾
December	83¾@84
May	85¾
Corn, No. 2—	
September (old)	51¾
September (new)	52
December (old)	45¼@45¾
December (new)	44¾
May	43¾
Oats, No. 2—	
September	27¾
December	28¾
May	30¼

Cash quotations were as follows: Flour was firm: No. 2 spring wheat, 86@88; No. 3, 80@85; No. 2 red, 83¼@83¾; No. 2 corn, 52¼; No. 2 yellow, 52¾@53; No. 2 oats, 27¾; No. 3 white, 28@28¼; No. 3 white, 27¾@29; No. 2 rye, 60; good feeding barley, 37; fair to choice malting, 40@47; No. 1 flax seed, 92; No. 1 Northwestern, 98¼; mess pork, per bbl., 15.00@15.50; lard, per 100 lbs., 7.70; short ribs sides (loose) 8.50@8.55; short clear sides (boxed) 8.75@9.00; whisky, basis of high wines, 1.29; clover, contract grade, 12.00@12.25.

Grain Movements.

Articles—	Receipts.	Shipments.
Flour, barrels	18,500	52,800
Wheat, bushels	88,000	20,200
Corn, "	535,000	248,700
Oats, "	398,000	122,800
Rye, "	13,200	2,100
Barley, "	116,800	2,600

Dairy Markets.

CHICAGO, Sept. 19.—On the Produce Exchange today the butter market was steady; creamery, 17@20½; dairy, 16½@18½; eggs steady, at mark, cases included, 17; cheese, steady, 11@11½.

New York Metal Market.

NEW YORK, Sept. 19.—The London tin market reacted slightly, following the decline of yesterday, closing at £145 5s for spot and £144 10s for futures. Locally, the market was very quiet, with prices a shade steadier, at 31.60@31.90. Copper was easier abroad, closing at £68 12s 6d for spot and £68 10s for futures. Locally, the market was reported quiet. Some dealers are said to be holding supplies higher than the range regularly quoted, but on the other hand there are rumors of still lower figures. Lake and electrolytic are quoted at 16.00@16.25, and casting at 15.75@16.00. Lead was quiet and unchanged, at 4.85@4.90 in the local market, but was lower, at £13 15s 3d, in London. Spelter was higher abroad, closing at £26 7s 6d for spot in London and at 5.85@5.95 in the local market. Iron was firm.

California Dried Fruits.

NEW YORK, Sept. 19.—Evaporated apples unchanged; prime November delivery, 7½; December delivery, 7½; spot, common to good, 4½@6; prime, 7½; choice, 7½; fancy, 8. Prunes unchanged, 4¼@7½, acording to grade. Apricots quiet and steady, 8@8¾ for choice; 8¾@9¾ for extra choice, and 9½@10 for fancy. Peaches are available around 11½ for fancy, but other grades are practically out of the local market. Opening prices of California Sultanas are considered too high, and the raisin situation generally is quiet, with demand holding off in expectation of a modification of views on the Coast. Loose Muscatels, 5½@7½; seeded raisins, 5¼@8½; London layers, 1.00@1.15.

Boston Wool Market.

BOSTON, Sept. 19.—The wool market was more dull than for some weeks, but the demand is fairly well distributed. There is a quiet demand for quarterbreds and low medium wools. Pulled wools are scarce. Territory grades are in steady demand. Territory quotations: Idaho—Fine, 22@24; heavy fine, 19@21; fine medium, 23@24; medium, 27@28; low medium, 28@29. Utah and Nevada—Fine, 19@24; heavy fine, 19@20; fine medium, choice, 26@27; average, 27@28; low medium, 28@29. Montana—Fine choice, 26@27; fine average, 24@25; fine medium choice, 26@27; average, 27@28; staple, 28@30; medium choice, 28@30.

Chicago Live Stock Market.

CHICAGO, Sept. 19.—Cattle—Receipts, 19,000; slow and steady; beeves, 3.65@6.30; cows and heifers, 1.40@4.60; stockers and feeders, 2.40@4.45; Texans, 3.65@4.50; westerns, 4.30@4.70. Hogs—Receipts, 18,000; tomorrow, 28,000; market slow and steady; medium and butchers, 5.15@5.80; good heavy, 5.30@5.80; rough heavy, 5.00@5.20; light, 5.25@5.75; pigs, 4.85@5.40; bulk, 5.25@5.65. Sheep—Receipts, 25,000; market 10c lower; sheep, 3.50@4.50; lambs, 4.25@7.60.

New York General Market.

NEW YORK, Sept. 19.—Wheat—Spot easy; options opened easy, and closed a shade lower. September closed 88¾; December, 88¾@88 15-16; closed, 88¾; May closed 89¾. Hops easy. Hides and wool steady. Petroleum firm. Coffee—Spot Rio, quiet; No. 7, invoice, 8¾; mild, steady; Cordova, 10@13. Sugar—Raw nominal; fair refining, 3½; centrifugal, 96 test, 3¾; molasses sugar, 2⅞; refined, unsettled; crushed, 6.00; powdered, 5.40; granulated, 5.10.

New York Orange Market.

NEW YORK CITY, Sept. 19.—[Exclusive Dispatch.] Five cars were sold at today's auction. Fancy Valencias realized an average of 6.40 per box. Choice grade brought 5.30 and standards 4.50. Extra fancy California lemons brought 5.40; extra choice 4.95, and choice 4.25. The condition of the market remains unchanged.

Chicago Closing Figures.

CHICAGO, Sept. 19.—Close: Wheat—September, 83½; December, 83¾@84; May, 85¾. Corn—September, 52; old, 51½; December, 44¾; old, 45½@45¾; May, 43¾. Oats—September, 27¾; December, 28¾; May, 30¼. Rye—Cash, 69@70; September, 69@70. Flax—Cash, Northwestern, 98½; Southwestern, 92. Timothy, 3.45. Clover—Cash, 12.00. Barley—Cash, 38@52.

Boston Wool Market.

BOSTON, Sept. 19.—Moderate business has been done in the wool market, with the chief transactions in Territories. Dealers find no difficulty in making sales at firm prices. Fleece wools are in a strong position, and the market shows no indication of a weakening in quotations.

Boston Orange Market.

BOSTON (Mass.) Sept. 19.—[Exclusive Dispatch.] Three cars were sold at the citrus fruit auction today. Extra choice Valencias realized an average of 4.65 and choice brought from 3.45 to 4.30 per box. Extra fancy grapefruit brought 1.55 and choice 1.25 per box.

New York Sugar Market.

NEW YORK, Sept. 19.—Sugar—Raw nominal; fair refining, 3½; centrifugal, 96 test, 3¾; molasses sugar, 2⅞; refined, dull; crushed, 6.00; powdered, 5.40; granulated, 5.30. Coffee quiet; No. 7, Rio, 8¾.

New York Cotton Futures.

NEW YORK, Sept. 19.—Cotton—Futures opened firm, at an advance of 6 to 7 points, and closed steady at a net advance of 4 to 9 points.

Refined Sugar Lower.

NEW YORK, Sept. 19.—All grades of refined sugar were reduced 20 cents a hundred pounds today.

Western Oil Advances.

TOLEDO (O.) Sept. 19.—Western Oil advanced 2 cents; South Lima and Indiana, 87.

SAN FRANCISCO MARKETS.

FRUIT, GRAIN AND PRODUCE.

[BY DIRECT WIRE TO THE TIMES.]

SAN FRANCISCO, Sept. 19.—[Exclusive Dispatch.] Trade in deciduous fruits today showed improvement, and while values were generally no higher, the market was in better shape for sellers. There was good show of interest in table grapes, and desirable quality parcels, especially high-colored Tokays and attractive Muscats, sold briskly up to maximum figures. Arrivals of seedless showed material shrinkage, and prices were again firmer under sharp demand. Best peaches found steady outlet at maintained rates. Figs are steady at prevailing prices. Cantaloupes and nutmeg melons continued in sharp request, and fancy again held a slight advance. Watermelons are abundant at old-range prices. Warm weather caused dealers to quote a steadier market for citrus fruits, but prices are not materially higher. Valencia oranges are in scant supply, and top rate obtained for the best. Lemons are steady at full rates. The market for potatoes exhibited an easy undertone, and prices are unchanged. The market for miscellaneous vegetables reflected the weakness noted. All descriptions are in excessive supply.

FRUIT GRAIN AND PRODUCE

[BY THE ASSOCIATED PRESS—P.M.]

SAN FRANCISCO, Sept. 19.—Beans—Pink, 2.25@2.65; Lima, 4.75@5.00; small white, 3.25@3.50; large white, 2.40@2.65.

Potatoes—Salinas Burbanks, 80@1.10; Merced sweets, 1.50@1.65.

Onions—Fancy, 75; common, 60.

Various—Green peas, 2½@3½; string beans, 1@3; eggplant, 25@50; green peppers, 25@40; tomatoes, 20@50; summer squash, 25@40; dried okra, 40@50; garlic, 5@5½; cucumbers, 25@40.

Butter—Fancy creamery, 27; seconds, 23; fancy dairy, nominal.

Cheese—Eastern, 15@16; Young America, 11½@12.

Eggs—Ranch, 32½@37; store, 22@26.

Poultry—Live turkeys, 19@24; roosters, old, 4.50@5.00; roosters, young, 5.00@6.50; broilers, small, 2.50@3.00; broilers, large, 3.00@3.50; fryers, 3.50@4.00; hens, 4.50@7.00; ducks, old, 4.50@5.50; ducks, young, 4.00@6.00; geese, 2.00; goslings, 2.00@2.25; pigeons, old, 1.25@1.50; pigeons, young, 1.75@2.00.

Flour—Family extras, 4.30@5.05; bakers' extras, 4.75@5.00.

Wheat—Shipping, 1.40@1.50; milling, 1.52½@1.60.

Barley—Feed, 1.05¾@1.07½; brewing, 1.10@1.12½; Chevalier, 1.05@1.20.

Oats—Red, 1.15@1.45; white, 1.37½@1.45; black, 1.15@1.65.

Millstuffs—Middlings, 25.00@27.00; mixed feed, 22.50@24.00; rolled barley, 22.00@23.00.

Hay—Wheat, 10.00@14.50; wheat and oat, 10.00@13.00; oat, wild, 6.00@8.00; oat, tame, 6.50@12.00; barley, 8.00@11.00; alfalfa, 6.00@9.00; clover, 7.00@10.00; straw, 30@50.

Receipts—Flour, quarter sacks, 3717; wheat, centals, 23,782; barley, centals, 101,013; oats, centals, 4162; beans, sacks, 4233; potatoes, sacks, 4000; onions, sacks, 1021; bran, sacks, 2115; middlings, sacks, 505; hay, tons, 366; hops, bales, 67; hides, number, 227; wine, gallons, 71,050.

Fruits—Fancy apples, 1.40; common, 50.

Berries—Strawberries, 2.50@6.00; blackberries, 1.75@3.00; huckleberries, 3@6; cranberries, 3.00.

Grapes—Ordinary, 30@1.25.

Pears—Common, 40; fancy, 75; Bartlett, 1.00@1.75.

Peaches—Common, 25; fancy, 65.

Plums—Common, 50; fancy, 1.00.

Pomegranates, 50@1.50.

Quinces, 35@60.

Oranges—Valencias, 2.50@4.50.

Mexican limes, 5.00@5.50.

Lemons—Common California, 1.50; fancy, 4.50.

Melons—Watermelons, 1.00@2.50; nutmegs, 50@75; fancy cantaloupes, 1.50; common, 75.

Tropical fruits—Bananas, 1.00@3.00; pineapples, 2.00@3.00; Smyrna figs, 25@75.

San Francisco Mining Stocks.

SAN FRANCISCO, Sept. 19.—The official closing quotations for mining stocks today were as follows:

Alta	3	Julia	9
Alpha Con.	10	Justice	3
Andes	20	Mexican	105
Belcher	22	Occidental Con.	87
Best & Belcher	115	Ophir	525
Bullion	38	Overman	9
Caledonia	44	Potosi	4
Challenge Con.	16	Savage	57
Chollar	12	Scorpion	12
Confidence	75	Seg. Belcher	4
Con. Cal. & Va.	130	Sierra Nevada	31
Crown Point	8	Silver Hill	55
Exchequer	50	Union Con.	50
Gould & Curry	21	Utah Con.	4
Hale & Norcross	125	Yellow Jacket	13

Tonopah and Bullfrog.

SAN FRANCISCO, Sept. 19.—[Exclusive Dispatch.] Bullfrog National Bank, 19; Bullfrog Mining Company, 60; Black Butte, 24; Cash Boy, 18; Diamond Field, 32; Eclipse, 46; Golden Anchor, 90; Jim Butler, 78; Jumbo, 85; MacNamara, 40; North Star, 54; Original Bullfrog, 20; Sandstorm, 55; Montana, 297; Midway, 130; Belmont, 147; Home, 9.

San Francisco Dairy Market.

SAN FRANCISCO, Sept. 19.—Butter easy; creamery, 23@27; dairies, nominal. Eggs strong; ranch, 32½@37; store, 22@26. Cheese steady; Young America, 11½@12; eastern, 15@16.

Callboard Sales.

SAN FRANCISCO, Sept. 19.—Wheat stronger; December, 1.34. Barley stronger; December, 1.06; Corn, large yellow, 1.37½@1.42½. Bran, 20.50@21.00.

California Oil Exchange.

SAN FRANCISCO, Sept. 19.—Morning session: Two hundred and ninety-two shares Associated, 60; 200 Occidental, 4.

Drafts and Silver.

SAN FRANCISCO, Sept. 19.—Silver bars, 61⅞; drafts, sight, 1; drafts, telegraph, 2.

Geo. P. Taylor
Tailor and Haberdasher

New colors, patterns, effects in men's neckwear.
If you want exclusiveness, swellness, newness, inspect our new Fall showing.

No. 525 S. Broadway
New Taylor Bldg.
Dirmer Co. Ladies' Tailors. Third Floor

YOUR CHECKING ACCOUNT
2% INTEREST
ON DAILY BALANCES OF CHECKING ACCOUNTS
MERCHANTS TRUST COMPANY
209 S BROADWAY—CAPITAL $250,000

Tel. Exch. 556. Hellman Bldg.
Joseph Ball Company
Dealers, Brokers and Specialists in Bonds and Local Securities.
—List on application—

WE OFFER
American Switch & Signal Co. Stock
Daily demonstrations are being made.
COMPANY NOW SELLING STOCK AT
75c
Members of Los Angeles Stock Exchange.

Tourmaline Mining
Means millions to Southern California. Be on the ground floor. Write today for fullest information.
Southwestern Securities Company,
503 H. W. Hellman Building.

Follow January Jones
Into Sassy Sal
Laclede Brokerage Co.
3 HELLMAN BUILDING

SANTA ANA TIN STOCK IS NO GAMBLE
For information call or write Santa Ana Tin Mining Co., 502 Laughlin Bldg., Los Angeles.

Savings Banks

4% paid on Term and 3% on Ordinary Savings Deposits.
Open Saturday Evenings. Loans on Real Estate.

Mercantile Trust and Savings Bank, 340 South Broadway. F. M. DOUGLASS, Pres. H. F. STEWART, V.-Pres. W. JARVIS BARLOW, V.-Pres. CHARLES EWING, Cashier.

Security Savings Bank, N.E. cor. 4th and Spring sts., Herman W. Hellman Bldg. J. F. SARTORI, Pres. M. S. HELLMAN, V.-Pres. JOHN E. PLATER, V.-Pres. W. D. LONGYEAR, Cash. & Secy.

Metropolitan Bank and Trust Co., Spring and Sixth streets. FRANK P. FLINT, President. FRANK M. KELSEY, Vice-Pres. JAY SPENCE, Cashier. W. G. HUMASON, Asst. Cashier.

So. Cal. Savings Bank, S.E. Cor. Fourth and Spring, Fraly Building. J. H. BRALY, Pres. A. H. BRALY, V.-Pres. W. D. WOOLWINE, V.-Pres. CHAS. H. TOLL, Cashier.

Union Bank of Savings, 223 South Spring street. W. S. BARTLETT, Pres. O. T. JOHNSON, V.-Pres. W. E. M'VAY, Cashier. J. F. ANDREWS, Asst. Cashier.

Dollar Savings Bank & Trust Co., N.E. cor. 4th and Broadway. JAMES C. KAYS, Pres. WM. D. STEPHENS, V.-Pres. C. C. DESMOND, V.-Pres. WILSON G. TANNER, Sec.

Equitable Savings Bank, S.E. cor. First st. and Broadway. W. J. WASHBURN, Pres. WILLIS H. BOOTH, V.-Pres. W. J. DORAN, V.-Pres. F. F. JOHNSON, Cashier.

Cal. Savings Bank of Los Angeles, Fifth and Broadway. M. P. SNYDER, Pres. ARTHUR LETTS, Vice-Pres. F. H. NICHOLS, cashier. S. G. LEHMER, sec.

German-American Savings Bank, Corner Main and First. M. N. AVERY, Pres. GAIL B. JOHNSON, V.-Pres. W. F. CALLANDER, Cashier.

THE AMERICAN SAVINGS BAN[K]
Organized January 1st, 1905, has been doing business in the Banking [...] the American National Bank. It is now in its new quarters in the [...] of the American National Bank Building, S. W. Corner Second and Br[oadway]
Capital Paid in Coin $225,000; Surplus 20,000; Deposits 620,000 | 4% PAID ON TERM DEPOSITS | 3% [...]
OFFICERS AND DIRECTORS:
GEORGE CHAFFEY, President. W. F. BOTSFORD, Vice-President. J. W. PHELPS, Cashier. W. H. AVERY, Ex-Vice-Pres. Merchants Na[...]. A. M. CHAFFEY, Vice-Pres. First Nat. Bank [...]. DR. C. B. JONES, Director Title Ins. & Tr. Co.
Get one of our PATENT POCKET KEYLESS SAVINGS BANKS
OPEN SATURDAY EVENINGS SAFE DEPOSIT BOXES FOR R[ENT]

Masters of Finance
are those who have formed the habit of wise saving [...] you earn more than you spend? Let us pay you [...] cent. on your surplus.
HOME SAVINGS BANK
152 N. Spring, corner Court.

Bonds and Investments.

ADAMS-PHILLIPS COMPANY (ESTABLISHED 1890)
Buy and Sell First Mortgage Gold Bonds BONDS No. 315 S. Broa[dway] LOS ANGELES, CALIF[ORNIA]

MUNICIPAL BONDS CORPORATIO[N]
At prices to return 4 per cent. to 5½ per cent. Quotations and d[...] circular furnished on application.
WM. R. STAATS CO.
Home Phones 3 Bankers and Brokers Pasadena

A. H. Conger STOCKS BO[NDS] MORTGAGES 321 Wilcox Buil[ding]

TORRANCE AND DICKINS[ON]
331 S. HILL ST. PHONES 68 LOCAL BONDS AND STO[CKS]

J. B. NEVILLE Consult me before buying o[r selling] local securities.
203 Bradbury Bldg. Home Ph[one]

STOCKS BONDS Louis Blankenhorn

C. E. CRARY CO. buy and sell Ea[stern and] Local Stocks and [Bonds] for cash only.
522-524 BRADBURY BUILDING PHONES 1[...]

Trust Companies.

TITLE GUARANTEE & TRUST C[O.]
S.E. CORNER BROADWAY AND FRANKLIN STRE[ETS]
AUTHORIZED CAPITAL....$500,000. PAID-UP CAPITAL AND SURPLUS [...]
Officers and Directors.
W. L. Graves, H. J. Woollacott, W. F. Botsford, H. E. Huntington, [...] Doran, W. H. Holliday; John D. Pope, President; E. W. Sargent, Vi[ce-Presi]dent; L. C. Brand, Secretary and Treasurer.
$200,000 of the assets of this company are invested in first mortgag[es on real] estate, under the control of the insurance commissioner, as a prot[ection against] liabilities that may occur on policies and certificates issued by this [company].

TITLE INSURANCE & TRUST C[O.]
Corner Franklin and New High Streets.
CASH CAPITAL AND SURPLUS $600,000.00
Issues Policies of Title Insurance. Issues Certificates [...]
Acts in All Trust Capacities. TEL. EXCHANGE [...]

Life Insurance.

THE MUTUAL BENEFIT LIFE INSURANCE CO.
Dividends. Frederick Frelinghuysen, President. Assets $[...]
WALTER H. FISHER, Manager 412-413 Bradbury Bldg. Home 931 Tel. [...]

Building and Loan Associations.

6 PER CENT. PAID ON SUMS OF $50.00 AND UP.
THE PROTECTIVE SAVINGS Mutual Building and Loan Association. [...] North [...]
Send for booklet. Information cheerfully given.

... Standard ...
Homeopathic Pharmacy
Phones: Sunset Main 2067, Home 7007. 404 S. Broa[dway]
THE BEST LIGHTED STREET IN THE WORLD

BARGAINS CLOTHING, SHOES, FURN[ISH]ING GOODS AND HATS.
COLUMBIA CLOTHING AND SHOE HOUSE. 270 S. MAIN S[T.]

Note the beautiful color of Bowl[...] Bros. "Every Drop Pure" Califor[nia] Olive Oil. No other oil so unifo[rm] ---so thoroughly standardized.

Baumeister Pianos
PACIFIC MUSIC CO., 439 SOUTH BROADWAY.

[Facing page, partly visible at right edge:]

SHIPPING.

[...] SAN PEDRO, LOS ANGELES [...]

ARRIVED—TUESDAY, SEPT. 19. [...]

SAILED—TUESDAY, SEPT. 19. [...]

[...] PORT—TUESDAY, SEPT. 19. [...]

[...]AVE—WEDNESDAY, SEPT. 20. [...]

DUE AT THIS PORT. [...]

[...]OUND FOR THIS PORT. [...]

[...] FROM FOREIGN PORTS. [...]

[...]ENT OF "MOSQUITO" FLEET. [...]

[TIDE] TABLE FOR SAN PEDRO. [...]

PORT ITEMS. [...]

[REAL] ESTATE RECORD. [RE]CENT TRANSFERS.

TUESDAY, Sept. 19, 1905.
LOS ANGELES CITY. [...]

SHIPPING.

PORT SAN PEDRO, LOS ANGELES.

ARRIVED—TUESDAY, SEPT. 19.

... Charles F. Crocker, Capt. Dewars, ... Capt. Thunnell, ... Capt. Anderson, twelve days ... Capt. Olsen, from Tacoma.

...—TUESDAY, SEPT. 19.

... Capt. Krog, for Eureka via ... Capt. Garakl, for Portland.

...—TUESDAY, SEPT. 19.

... Crescent wharf. ... Charles F. Crocker, So. Cal. ... South. Pac. wharf. ... South. Pac. wharf. ... So. Cal. wharf. ... E. K. Wood wharf. ... at Crescent wharf. ... Bruce, Blinn Co. wharf. ... Blinn Co. wharf. ... San Pedro L. Co. wharf. ... Con. L. Co. wharf. ... Southern California wharf. ... outer harbor. ... outer harbor. ... Wood, E. K. Wood wharf. ... Crescent wharf. ... E. K. Wood wharf. ... Blinn Co. wharf. ... outer harbor. ... Kerckhoff-Cuzner wharf. ... outer harbor. ... Crescent wharf. ... Kerckhoff-Cuzner wharf. ... S. P. L. Co. wharf.

...—WEDNESDAY, SEPT. 20.

... Bruce, Capt. Swanson, for ... Steamer Coos Bay, Capt. ... San Francisco and way ports. ... Steamer Bonita, Capt. ... San Francisco and way ports. ... Steamer Roanoke, ... for Portland via way ports.

DUE AT THIS PORT.

... Santa Barbara, from Seattle via San ... Coos Bay, from San Francisco and ... from Bellingham via San ... from Aberdeen, via San ... Redondo. ... from Astoria. ... from Everett. ... Eviston, from Tacoma. ... Portland, from Portland. ... from Gray's Harbor. ... from Anacortes. ... Redfield, from Everett. ... Mahoney, from Everett. ... from Eureka. ... from South Bend. ... from Eureka. ... Hume, from Winslow. ... from Port Gamble. ... from Port Gamble. ... Carson, from Eureka. ... Sanders, from Aberdeen. ... Home, from Port Blakeley. ... from Aberdeen.

DUE FOR THIS PORT.

... from Wisconsin, out ...

DUE FROM FOREIGN PORTS.

... Kilmeny, Capt. Jones, from ... Killecrankie, Capt. Vint, ... days. ... Capt. Tadsen, from ... days.

... steamers Cabrillo and Hermosa ... to Santa Catalina Island and ...

... OF "MOSQUITO" FLEET.

...—TUESDAY, SEPT. 19.

... Elliott, San Diego and ... Long Beach with passengers. ... Victoria, Borcich and Co- ...

SAILED.

... Fashion and J. C. El- ... with passengers. ... Victoria and Borcich for ... fishing banks and re- ... to local wholesalers.

TIDES AT SAN PEDRO.

	High.	Low.
	0:50 a.m.	6:11 a.m.
	12:44 p.m.	7:38 p.m.
	2:39 a.m.	7:32 a.m.
	3:14 p.m.	9:22 p.m.
	4:35 a.m.	9:35 a.m.
	2:54 p.m.	10:46 p.m.
	5:40 a.m.	10:52 a.m.
	5:08 p.m.	1:45 p.m.
	6:22 a.m.	11:49 a.m.
	6:07 p.m.	0:00 p.m.
	7:00 a.m.	12:31 a.m.
	6:56 p.m.	12:34 p.m.
	7:34 a.m.	1:11 a.m.
	7:41 p.m.	1:17 p.m.
	8:09 a.m.	2:28 a.m.
	8:34 p.m.	2:35 p.m.

PORT ITEMS.

... wind southwest, velocity ...

... White, owner of the White ... at Everett, Wash., and ... mariners on this Coast, ... San Francisco under the ... Master Mariners' Benevolent ... died in Seattle on Thursday ... first went to San Francisco from Valparaiso in 1866. In ... he established a ship yard at ... built one of the first steam ... Coast. In all, he built eighty- ... them being the famous ... He also constructed the ... Charles F. Crocker. In ... the ship yards at Everett ...

... who has been in command of ... James Johnson, has signed as ... barkentine Aurora loading at ...

... cargoes of the barkentines ... James Tufts, which arrived late ... the large aggregate of 2,298,- ...

REAL ESTATE RECORD.

RECENT TRANSFERS.

TUESDAY, Sept. 19, 1905.

LOS ANGELES CITY.

... Cora Witherspoon to Myra H ... lot 14, block 16, Garvanza, ...

... to J Fred Padelford and Ida ... block 7, Electric Railway ... tract, $10.

... and Margaret A Dinsmore to R ... block 17; part lot 5, block ... Occidental Heights tract, $150. ... Christina Pitblado to Alice ... and part lot 17, Alessandro ...

... Mary E Allen to Caroline S ... tract, $10.

... Augusta Ebert to W M and ... part lots 13 and 14, Jeffries ...

... Wilson to W T S ... block 3, West Adams Heights, ...

... and Trust Company to S ... Farmdale tract, $10. ... Mary E Graves to Charles ... tract, $10. ... and Leon M Closson to ... block 4, Adams- ... tract, $750.

... Rose E Matthews, lot 21, block ... of part lot 4, block ...

... Company to Elizabeth C Bedell, ... West Adams Terrace, $10. ... Mary E Osborn to Iola R List, ... subdivision of certain lots ... tract, $10.

... Smith and Thomas O Smith ... lot 7, block 38, H S, $10. ... Calvert Wilson to same, ... H S, $10.

... Broadway Bank and Trust ... block 28, Canal & Reser- ...

... Arthur G Vail to William Mc- ... Baker, lot 22, H C Lewis ...

... Building Company to Fannie ... W T Dalton Orchard tract, ...

... A N and Etta Gordon ... and Lillie M MacGowan, ... and part of tract marked ...

... Carney, Frederick S and ... Stella M Towne, lot 28, ... tract, $10.

... to John Franklin Wyn- ... O'Neil Place, $10. ... and Helen C Wyn- ... lot 115, Grider ... Bridewalter tract, $10.

... Bank of Los Angeles to ... lot 48, Strong & Dickin- ... tract, $10.

... Gardner to Edward D ... lot 6, Doctor Gardner's ... to Louis A. McBrien, ... same, $10.

... Workman to Joseph P ... lot 11, block 1, Steven- ...

... to Frank E Mansfield, ... block 43, lot 18, block 46, ... Heights, $10. ... Rebecca Pfeiffer, lot 12, ... $10.

... George J Bickel Co, lot 14, ... $10.

... J, and Ella Mathews ... part lot 12, block L ...

... Hertel to R A Crevens, ... Johnson St tract, $10; to A ... block 2, same tract, $10. ... Butterfield to William ... Kull, lot 13, block 10, ...

... March to W L Stanton, ... & Crippen's subdivi- ...

... Co to Alice W Mal- lard, lot 24, block 2, Shatto addition to Los Angeles, $10.

Charles L and May Martin Patchellor to Charles A. Tait, part lots 20 and 21, block A, Alessandro tract, $10.

Charles L and Aletha L Tait to Merchants' Trust Co of Los Angeles, part lots 20 and 21, block A, Alessandro tract, $10.

Edward L and Grace F Burgoin to Eglantine Whitcomb, lot 18, Gordon & Hubbard's South Park tract, $10.

Brearley Investment Co to John J Sencenbaugh, lots 27 and 28, block 6, Brearley & Sinsabaugh tract, $1800.

William W Schneider to Mary Colt, lot 24, block 6, same, $10.

H H Brown to Ralph Rogers Co., Highland Park Annex No 1, Highland Park Annex No 2, $10.

Harold and Dora Lacy to Julius G Hansen, part lot 9, block 25, Garvanza addition No 1, gift.

W H and Maria E Workman and I W Hellman to A P Weymouth, lot 24 La Paloma Heights tract, $10.

Otto Arnold and Jonathan S Dodge to Sherman A Roberts, lot 25, Arnold & Dodge tract, $10.

Lulu N Hinton to H M Couch, lot 38, block B, Eentwistle tract, $10.

Merchants' Trust Co to Mary Mitchell, lot 2, block A, McCarthy Co's subdivision of Major Toberman Place, Figueroa and 54th sts and Redondo R R tract, $10.

Martin and Catharine Maloney to Paul Mayer, lot 350 Fourth St Bridge tract, $10.

Mary and William Ihle to William H Griffin, lot 5, block 1, Central Park Front tract, $10.

John and Emma M Leenhouts to F H McFall, lot 9, block D, Sunset tract, $10.

Benjamin Hartman to M C Nason, lot 21, block 1, lot 1, block 5, H M Ames subdivision of Glassell tract, $10.

A G Strain, P O and Caroline E Cass to George W Orr, lots 5 and 6, block 2, Marathon tract, $10.

Ruth A Aten to Eugene H Parker, lot 19, block 5, Boulevard tract, $10.

T F and Edna L Brown to Adeline J Cord, lot 6, block 2, Old Clapp Orchard tract, $10.

Charles E and Florence E Hughes to L E Shepherd, lot 9, Green's Central Ave tract, $10.

Moye W and Mary Hendrick Stephens and Martin J McMahon to Amanda Carlson, lot 12, block 5, Bellevue avenue tract No 2, $10.

Wilhelmina Hauptmann to Joseph Nouguier, lot 3, block 6, Washington Heights tract, $10.

Mary F Otto to Mary J Maxwell, lot 51, block 18, Wolfskill Orchard tract, $3850.

C E and Ida J Groat to Empire Stone Co, part block A of tract of land marked L M Sifford, as per map of city lands, $10.

Annie and E B Merrill to Linnie Wilhite, lot 18, Alcantara Grove tract, $10.

J E and Martha G Harrison to Abraham Lipkin, lot 166, J Marion Brooks subdivision of Philbin tract, $10.

Mary E Henning to Jane R McChesney, part lot 19, Griffin addition to East Los Angeles, $10.

Leslie E and Belle W Collins to William F Hinkley, lot 4, block 28, Charles Victor Hall tract, $10.

Co-operative Savings Bank to Ad Gunsendorfer, lot 1, block 13, West Adams Heights, $10.

Ad and Charlotte Gunsendorfer to Los Angeles Building Co, lot 1, block 13, West Adams Heights, $10.

William H and Mary Wells to A Kingsley Macomber, part lot 65, lands of Arroyo Seco, $10.

E L and Lilian Cravens Beasley to A Kingsley Macomber, part lots 61, 62 and 63, Arroyo Wood lots, $10.

A C and Ella F Laird to George S Smith and Thomas C Radbone, lot 19, Spencer's subdivision of block 88, O S, $11,000.

Ellen M Gaylord to Mary Sorver Wilson, lot 23, block J, Harvard Heights tract, $10.

T V Sheridan to Ella Allen, part lot 1, Bancroft tract, $10.

William H and Mary J Patton to Emma Guenther, lot 183, Green's Central avenue tract, $10.

Clara Clickner to Othon G Rombotis, lot 19, block 9, C V Hall tract, $10.

Title Guarantee and Trust Company to J K Houser, lot 36, block 9, South Woodlawn, $10.

Margaret R Matthews to T V Sheridan, lot 18, block 4, Urmston tract, $10.

Ferdinand Holm to James M Yankie, lot 1 and part lot 2, block 24, West Arlington Heights tract, $10.

Charles A Williamson to Howard G Skewes, lot 56, Wiesendanger South End tract, $10.

Lulu N Hinton to Gustaf Ahlstrom, lot 57, block A, Entwistle tract, $10.

Catherine M O'Connell, James H, Bessie and Simon S Sullivan, Martha M Gleason and Martin Sullivan to Fred F Sullivan, lots 214 and 215, M L Wicks subdivision of South and Porter tract, $1.

Philip Savary to J Charles F Atsatt, lot 35, block 2, Howes tract, $10.

Belle and W W Lowe to Philip Savary, lot 34, block 2, Howes tract, $10.

Charles Hofmann to Katie Hofmann, part lot 6, block 45, Electric Railway Homestead Association, $1.

Josephine A Hammers to James A and Sarah Luella Hammers, part lots 9 and 10, block 29, Central Arlington Heights tract, $10.

James A and Sarah Luella Hammers to Josephine A Hammers, widow of Bertice Perry Hammers, same, $10.

Frank B and Frankie S Veasey to John C W Austin, lot 14, Sunset Park tract, $300.

H L and Nancy R Way to Rice to W A Colwell, lots 16 to 21, block U, Ela Hills tract, $10.

Frances A Stout, Cora and George A Steel to Juanita Stout Simpson and Theodore A Simpson, part lots 1 and 2, block 70, subdivision of blocks 62, 70 and 78, O S, $10.

Union Trust and Realty Co to A L Bailey, lot 234, Mettler tract, $10.

Louise Coakley to W C and M B Weaver, lot 1, block 2, Chaves tract, $10.

Edward B and Grace G Spencer to F E Davis, lot 15, block 2, Charles Victor Hall tract, $10.

Los Angeles Building and Loan Association to Marie Harambourre, lot 9, R M Baker tract, $10.

Ben and Anna D White to Nil and Milda Pearson, part lot 128, Green's Central avenue tract, $2000.

Christian and Valeria Iverson to Laurene Peterson, lot 26, block 1, Palos Verdes tract, $10.

Charles M Stimson to George and Jennie Irvin, lot 23, block 4, Howes tract, $10.

L G and Virginia W Van Scoyoc to Charles M Stimson, lot 37, Edendale tract, $10.

A F and Emma C Speicher to Lina A Troendly, lot 14, block G, Estella tract, $10.

CITY AND SUBURBAN.

William and Blanche Lyons to Louis Lyons, lots 1 and 2, block 4, M H Ames sub of Glassell tract, lot 4, block 3, Eulalie tract, Hollywood, lots 11 and 12, block M, Rosecrans, $1.

Louis Lyons to Alminnie Harris, part lot 4, block 3, Eulalie tract, lots 1 and 2, block 4, H M Ames sub of Glassell tract, lots 11 and 12, block M, Rosecrans (now Howard,) $10.

Alminnie Harris to F O Case, part lot 4, block 3, Eulalie tract, lots 1 and 2, block 4, H M Ames sub of Glassell tract, lots 11 and 12, block M, Rosecrans (now Howard,) $10.

PASADENA.

John and Amanda Alice Healey to Pasadena Inv Co, lot 2, Beriham Street tract, $10.

George E and Georgia M McCague to U Burrell, part of lot 12, block B, San Pasqual tract, $10.

E K C and Eliza E Evans to M Miller, lots 13, 20 and 21, Oak Grove sub, $2500.

Joseph W and Rebecca A Gilman to L H and A M Bassett, lot 29, Orange Dale tract, $10.

Hammond H and Harriet F Goodrich to Ernest William Augustine and Theresa Johanna Augustine, part of Div F, sub of S G O G Assn.

ALAMITOS.

Gilbert R and Cora Silngerland to Richard Hiewins, lot 4, block 129, Beach townsite, $10.

Eliza Long to same, lot 5, block 129, same, $10.

Henry and Mary Riser to Harvey S Riser, lot 4, Ellis sub of W 5 acres of lot 27, block A, $10.

ALHAMBRA.

Occidental L & Imp Co to Alhambra Add Water Co, tract beg at SE corner of lot 8, block R, San Pasqual tract, $10.

Eli and Sallie A Messenger to Ellen A Palmer, part of lot 4, range 16, Alhambra add, $1000.

ALTADENA.

George G and Angie L Green to C H Nelson, lots 1 to 5, 10 to 14, block 14, as shown on map No. 1, $10.

ANNANDALE VILLA TRACT.

Maud Wentworth to Uric G Allen, lots 2 to 5 and 27, block B, lot 20, block A, $5.

David Gavin Campbell-Johnston to William R Myers and Emil C Kuhl, lots 15 and 16, $10.

Maud Wentworth and Ralph Rogers to E J Manker, lot 19, block A, $10.

AZUSA.

George F and Georgia A Baker to Charles I Sawdey, lot 19, block 47, $20.

W H and Mrs C N Kiler to same, lots 24 and 25, block 30, $60.

BURBANK.

L C and Mary Louise Brand and Huntington L & Imp Co to Clara Hayes, lot 13, block 68, $50.

CLEARWATER.

Robert S Carter and Mark K Carter to Charles Delbovier, lot 12, block 47, $25.

COUNTRY TRACTS.

Perley J and Lottie Alice Wilkerson to Herbert Wilkerson, part of sec 6, 1 south 9 west, $10.

Frederick Weisbard to David Louis Burke and James King Burke, part of sec 19, 2 south 13 west, $1287.

Theodore C and Christine Harmish to Maria T Crutcher, part of sec 1 2 south 14 west, $10.

William Jochum to John J Lawson, part of sec 25, 1 south, 17 west, $10.

John W Miller to Milton G and William M Miller, part of sec 17 and 18, 4 south, 11 west, $10.

Milton G and William M Miller to John M Miller, same, $10.

COVINA.

Frank D. Cartsdafner to Charles Wallace, lot 5, block 20, $1500.

DOWNEY.

Charles H and Lillie D McFarland to R B Gregory, part of lot 3, block A, J G Downey tract, $5.

GARDENA.

James L and Abbie Griffin to Samuel R State, lots 11 to 14, block B, Griffin and Kitzmans sub of lot 50, $10.

HOLLYWOOD.

Austin D Elwell to Tracy I Hall, lot 9, De Longpre block, $10.

Tracy I Hall to Mary Barnes Stith, same, $10.

Jacob B and Sarah J Robbins to Clara V MacDonald, lot 30, Boyle Place, $10.

Joseph F and Eulalia Grass and Stephen E. Chapelia to Clara V MacDonald, same, $10.

Joseph F and Eulalie Grass to John M Loretz, lot 22, Lillian tract, $10.

Milo B Barker to Daisy Barber Courtright, lot 22, Culvers East Hollywood tract, $10.

Title Insurance and Trust Company to Marie Weld, lot 79, Park Place, $10.

HYDE PARK.

F S Auderton to L A Auderton, lot 235, $10.

LOMITA PARK.

Oliver S and Clara A Bond and State Bank and Trust Co of Los Angeles, to Mrs S D Eley, lot 92, $600.

LONG BEACH.

T C and Emeline L Chapman and John A Lamb to John Christian McMillan and M Edna McMillan, part of lots 2 and 3, Harbor View tract, $10.

William R Price trustee and Mary L Price to Building Association of Society of the New Practical Psychology, part of lots 1 and 2, block 102, $10.

E T and Olivia C Barnes to Sarah M Woody, lot 20, block B, Bay View Heights, $350.

S H and Mary F McConnell to Samuel Brown, lots 27 and 28, Pomona College tract, $10.

W E and Addie E Burrows to Elizabeth B Lewis, lots 1 and 2, sub of block 34, $10.

Orville M and Mary K Dunham to Louis Adams Grider, part lots 17 and 18, block C, Stanwood and Nashs sub, $10.

Seaside Water Co and Broadway Bank and Trust Company, trustee to F B Cole and T Hillary, lot 6 and 8, block 146, $10.

LORDSBURG.

Lillie M and S L Gross to W H Gafford, lots 1 to 4, block 19, $10.

MONROVIA.

Annette Nye to Allen H and Cora Nye, lot 16, blocks C, B and G, sub of lots C and D, block 2, $25.

Allen H and Cora Nye to C E Slosson, same, $10.

M G and Carrie W Eshman to Harry H Mount, lots 13 and 14, block T, $10.

OCEAN PARK.

August and Joseph Hiltscher to Byron S Wolcott, lot 1, block P, Villa tract No 2, $10.

George E and C C Loomis to Emma Wilson, lot 9 and part of lot 11, block 6, Golden Bay tract, $10.

T H Dudley, trustee, to T G & T Co, lots 4, 5, 6, 9, 10 and 11, Wright's add, $10.

Blanche O'Brien to Helen F Boutellier, lot 19, block J, Ocean Park Villa tract, $10.

P E and Marion Barnes to H C Zaun and Mae Madden, lots 10 and 11, block B, same, $1100.

Olivia C and E T Barnes to same, lots 2, 4, 6, 7 and 10, block B, same, $3150.

Mary Colt to Charles Prophet, lot 2, Venice Colt tract, $10; to William W Schneider, lot 4, same, $10.

A J and Mary F Richardson to Joseph and Emma Simmon, lots 10, 27 and C, Couer d'Alene Place, $10.

Union Tr Co of L A to Feliciana Pedegoreona, lot 15, block 29, S L B sub No 4, $10.

AT NEW YORK HOTELS.

NEW YORK, Sept. 19.—[Exclusive Dispatch.] At the Astor, F. Helneg; Manhattan, W. E. Richardson and wife; Hotel Astor, H. W. Pettebone; Park Avenue, I. Lange; Grand, P. W. Parker and wife; Victoria: C. Forne, P. Forne, Jr.; Fifth Avenue, H. Ingle, Jr., San Diego.

AT SAN FRANCISCO HOTELS.

[BY DIRECT WIRE TO THE TIMES.]

SAN FRANCISCO, Sept. 19.—[Exclusive Dispatch.] J. A. Graves, Ed Strasburg, S. E. Graves, Lewis A. Bailey, C. C. Hudson, R. F. Del Valle, Mrs. W. Y. Day, Miss Day, E. James, W. F. Botsford and son, L. C. Gillies are at the Palace Hotel.

J. S. Torrance, A. B. Greenewald, Mrs. Lee W. Foster, Ross R. Foster and L. F. Bradford are at the St. Francis.

Get it for "Hee"

26 Per Cent. FOR YOUR MONEY
High Class Securities
Standard Securities Company
506 Mason Bld. Fourth and Broadway

FURS Remodeled and Repaired
D. BONOFF, Furrier, 212 S. Broadway.

IRKENBRECHER SYNDICATE (Ltd)
REAL ESTATE AND MINES
Suite 204, BRALY BLDG. 4th and Spring
Phone Main 1713 Home 1177

Clearinghouse Banks.

NAME.	OFFICERS.	
Los Angeles National Bank N. E. Cor. First and Spring	W. C. PATTERSON, Pres. C. E. BITTINGER, Cashier.	Capital.....$500,000 Surplus and Profits 325,000
Merchants National Bank N. E. Cor. Second and Main.	HERMAN W. HELLMAN, Pres. W. H. HOLLIDAY, Cashier.	Capital.....$200,000 Surplus and Profits 275,000
American National Bank S. W. Cor. Second and Broadway	W. F. BOTSFORD, Pres. T. W. PHELPS, Cashier.	Capital...$1,000,000 Surplus and Profits 75,000
National Bank of California N. E. Cor. Second and Spring.	JOHN M. C. MARBLE, Pres. J. E. FISHBURN, Cashier.	Capital.....$200,000 Surplus and Profits 115,000
State Bank and Trust Company N. W. Cor. Second and Spring	H. J. WOOLLACOTT, Pres. J. W. A. OFF, Cashier.	Capital.....$500,000 Surplus and Profits 60,000
Citizens' National Bank N. E. Cor. Third and Spring	R. J. WATERS, Pres. A. J. WATERS, Cashier.	Capital.....$200,000 Surplus and Profits 150,000
Broadway Bank and Trust Comp'y 308-310 S. Broadway, Bradbury Bdg	WARREN GILLELEN, Pres. R. W. KENNY, Cashier.	Capital.....$250,000 Surplus and undivided profits 135,000
Central Bank N. E. Cor. Fourth and Broadway	WILLIAM MEAD, Pres. W. C. DURGIN, Cashier.	Capital.....$100,000 Surplus and Profits 875,000
Southwestern National Bank N. W. Cor. Second and Broadway	JOHN S. CRAVENS, Pres. A. B. JONES, Cashier.	Capital.....$300,000 Surplus and undivided profits 40,000
Commercial National Bank of Los Angeles, 423 S. Spring st.	W. A. BONYNGE, Pres. C. N. FLINT, Cashier.	Capital.....$200,000 Surplus and undivided profits 14,000
United States National Bank Cor. Main and Commercial Sts	ISAIAS W. HELLMAN, Pres E. J. VAWTER, JR., Cashier	Capital paid up.....$200,000 Surplus 850,000
Farmers & Merchants Nat'l Bank Cor. Fourth and Main sts.	I. W. HELLMAN, Pres. CHAS. SEYLER, Cashier.	Capital...$1,500,000 Surplus and Profits 1,200,000
First National Bank S. E. Cor. Second and Spring.	J. M. ELLIOTT, Pres. W. T. S. HAMMOND, Cashier.	Capital.....$500,000 Surplus and Profits 875,000

4% INTEREST PAID ON SAVINGS DEPOSITS CONSOLIDATED BANK 124 SOUTH BROADWAY, CHAMBER OF COMMERCE BLDG. GET A BANK ACCOUNT. ONE DOLLAR WILL OPEN AN ACCOUNT. NO TROUBLE TO ANSWER QUESTIONS.

Huntington Hall
Boarding and day-school for girls. Formerly known as "Childs Place." Prepares for Bryn Mawr, Vassar, Wellesley and Smith Colleges. Special course for European travel and study. Secluded grounds contain eight acres for basketball, tennis and hockey. Fall term begins October 11. Florence Housel, Principal. 1111 S. Main st. Phone Main 7185.

URBAN ACADEMY
1419 S. Grand ave. Fall term begins Sept. 25. A Catholic, French and English home and day-school for young ladies and girls. Boys under 12 admitted and prepared for St. Vincent's College, primary, preparatory and collegiate departments. References, Rt. Rev. Thomas T. Conaty, Rev. J. S. Glass, president St. Vincent's College, and Rev. Clement Moloney, pastor St. Agnes' parish. Principals, Miss McDonnell, Mademoiselle M. Masson. Main 7930.

The Brownsberger Home School
The Largest Business College in Los Angeles.
953-5-7 W. 7th St.

L. A. MILITARY ACADEMY
Commonwealth ave. Boarding and Day school for boys and young men, thorough drill in common branches. Fits for college and business. Phone Main 1154. Term opens Sept. 11. WALTER J. BAILEY, A.M. Prin.

SOUTHERN CALIFORNIA Business College AND GRAHAM SCHOOL OF SHORTHAND, 644 S. GRAND AVE. LOS ANGELES, CAL.

Woodbury Business College
809 SOUTH HILL ST.

YALE SCHOOL
209 N. Union ave. T. G. Adams, A.B. (Yale.) A boarding, day school for young men and boys. Fine gymnasium. Fall term begins Tuesday, Sept. 19. Illus. catalogue. Main 636.

CLASSICAL SCHOOL FOR GIRLS
130-134 South Euclid ave., Pasadena.
16th year; Art, Music, Gymnasium. Phone Home 696. ANNA B. ORTON, Principal.

L. A. BUSINESS COLLEGE 212 W. Third St.

School of N. E. Corner Westlake ART AND DESIGN
Park. Register now. Book, Magazine, paper illustrating special. Drawing, painting, etc. Illustrated prospectus. Home 7873.

WESTLAKE SCHOOL.
Miss De Laguna and Miss Vance's School for Girls reopens September 27. Beautiful situation. Superior teachers in all departments. Physical culture includes gymnasium, boating, tennis. 612 ALVARADO ST.

The first consideration in choosing a brand of olive oil is purity—Hill's Olive Oil is pure.

COLONIAL MORTGAGE & TRUST CO
Real Estate & Financial Investments
Mortgage and Collateral Loans
Fiscal Agents for the Imperial Gold Mines Co of Mexico.
518-519 H. W. Hellman Bldg.
Telephones—Main, 5174, 1171

Real Estate.

Large Lots FOR Small Homes
BIG LOTS IN OUR NEW FRUIT ACRE SUBDIVISION
THE McCARTHY CO INCORPORATED
Compton Ave. Slauson Ave. Tract
Take Central Avenue car to our branch office, corner Central and Slauson.
Low Prices Easy Terms
MAIN OFFICE 203 N. Broadway

East Ninth St. FOR BUSINESS
Crippen Investment CO.
408 Mason Bldg. 4th and B'dw'y.

Boulevard Heights
NORTON PLACE
Exclusive Residence Tracts in Wilshire Boulevard
BARRY BROTHERS
328-329 Bradbury Bldg.

Venice Gateway Lots
LOTS $800 AND UP
The Best for Quick Profits
M. J. NOLAN
228 West 2nd Street Both Phones 1409

Small Homes Easy Terms
203 N. Brdy.
THE McCARTHY CO INCORPORATED

Real Estate.

Curtis Park Tract
ON NEW HOOPER STREET car line. 38th and Compton ave. Cement walks, curbs, streets graded, oiled, finished. Lots 40x135, $450. Can you beat this? Agent on tract.

Golf Park Tract
West 16th st. and Roosevelt ave. High, sightly. Beautiful. S.W. 2 CORNERS, $1500 EACH

Wilmington Harbor Tract
$350 buys a 40 foot business lot only 2½ blocks from the water front. These lots will be wanted for warehouses, factories and business places, and will be worth a great deal of money one year from now, when the U. S. government work is completed on Wilmington Harbor. Here is a solid business proposition where you will double your money.

Prospect Park Addition. Hollywood
$500 for 50 foot lots in beautiful Hollywood, corner Center street and Sunset boulevard. Cement curbs, sidewalks, streets graded. Elegant surroundings, protective building restrictions. You cannot get such values for your money elsewhere. Agent on tract.

Wiesendanger
221 Laughlin Building.

FLORENCITA PARK
LOTS $15 PER MONTH
Only 10 per cent cash payment required. On the Long Beach Line, 12 minutes from Sixth and Main.
WALTER G. McCARTY
404-6 Merchants Trust Bldg.

Headquarters for Beach Property —at— OCEAN PARK, HUNTINGTON, SHAKESPEARE.
Alsbett-Blake-Shoemake Co., 126 S. Broadway.
Robbins Realty Co., 144 Pier Ave., Ocean Park.

Ocean Pier Tract—The cream of Long Beach property; only a few lots left. Henry P. Barbour Co. 501-03 O. T. Johnson Bldg. Long Beach Office 129 Ocean Avenue.

BAY CITY
The Best Beach The Safest Beach
A mile of ocean frontage
Two bays—Alamitos—Anaheim
LOTS FROM $330 UP
Office and agent on the ground
P. A. STANTON, 318 W. THIRD ST.

Redondo
THE BEAUTIFUL
W. M. Garland & Co., 324 Huntington Bldg., or 101 Pacific Ave., Redondo.

West Adams Terrace
ON WEST ADAMS STREET
LOTS $800 UP. Terms Liberal
Office on the Tract—Adams Street and Eighth Avenue

NAPLES
A.M. & A. C. Parsons, Sole Agents
701 H. W. Hellman Building Home Phone 862

BOWEN & DOLTON OWNERS OF EIGHT BIG TRACTS
FIGUEROA SQUARE
IS NOW ON THE MARKET—The Finest close-in subdivision in Los Angeles.
440-41-42 Douglas Bldg. 3d and Spring Streets
Member L. A. Realty Board.

CRESCENT HEIGHTS
WEST HOLLYWOOD
NORTON & HAY, 318 W. 3rd Street

INSURANCE LOANS INVESTMENTS
Golden State Realty Co.
421 S. Spring St.
Realty Dealers Subdivision

EDWIN ALDERSON REAL ESTATE AND INSURANCE
A BARGAIN
Only $1700, and $750 cash will buy it; nearly new, and modern, 6 rooms and reception hall. N. Bonnie Brae St.; graded and stands up out of fogs. 15 min. walk to center and fine car service.
EDWIN ALDERSON, 200 Laughlin Bldg.

ESTABLISHED 1890
John T. Griffith Company
Real Estate, Loans, Insurance, Rentals
Property of non-residents cared for
212-14-16 Wilcox Building
Home Phone Ex. 416 Sunset Main 4160
Member L. A. R. B

RANSOM-HALE CO.
Parmallee Home Tract
Cor. Merrill and Slauson Avenues
Quarter-Acre Lots $400—Terms
202 MERCANTILE PLACE
PHONES—MAIN 1882; HOME 1378

Mettler's Central Avenue Tract
40th to 42nd on Central avenue. Lots $425 and up. The best investment in the city.
Selling Agents—F. Davies, on the tract.
Chas Mettler & Sons, 105 E. First Street
The BURCK-GWYNN CO. 105 E. 1st St.
German-American Savings Bank Bldg.

BROADWAY
Corner 60x227, running through to Buena Vista, for only $94,000. This can't be beat near the new postoffice.
Oscar B. Smith
315-316 O. T. Johnson Building

Real Estate.

Bullfrog, Nevada.
The greatest gold camp in the world.
Take a Flyer in
Bullfrog Realty
The town is booming and property going up. Lots from $100 up to $1000. Some choice inside pieces for $900.
The Los Angeles-Bullfrog Realty & Investment Co. (Inc.) 418 H. W. Hellman Bldg., Phones Home 816; Sunset 846. Has exclusive handling of this property. Call or address them.
Robert A. Dean, President, also Vice-President, Sierra Lumber Co.; Fred W. Nash, Secretary and Treasurer.

Miramonte Tract
on Long Beach Electric line. Choice lots, average size 50x144 to 12-ft. alley.
Average price $500; terms $25.00 down, $10.00 per month. 6 per cent. interest.
Apply to owner,
Rufus P. Spalding
215 Herman W. Hellman Building

PLAYA DEL REY
The finest Beach Property between San Francisco and San Diego. The nearest beach to Los Angeles.
F. W. FLINT Jr. 304-05 O. T. Johnson Building
JAS. V. BALDWIN 307-310 Conservative Life Building

WESTGATE
15-minute car service from Fourth st. station.
No FARE FOR RESIDENTS.
Residence lots $250 up; ½ to 10-acre lots, $400 up; ¼ cash, balance easy terms at 7 per cent.
SANTA MONICA LAND & WATER CO.
600-607 Fay Building.

GUY W. COLTON,
REAL ESTATE,
PUBLIC ACCOUNTING
AND INSURANCE.
314 O. T. JOHNSON BLDG.
HOME 4996 RED 8291.

Walgrove ½ mile from Venice of America
Beautiful Homes. Buy Now.
ALL AGENTS
OCEAN PARK, CAL.

VENICE DEL REY
Adjoining Playa Del Rey, Venice of America and Ocean Park.
$10 down, $360, $10 per month
303-8 Mason Opera House
Venice del Rey Land & Water Co

WE BUY AND SELL
SAN DIEGO PROPERTY
CHEAP FARE
Ralston Realty Co., San Diego or 218 Wilcox Block, Los Angeles

PACOIMA
The Paradise of the Homeseeker
LOTS $75 Up. Easy Terms
San Fernando Valley Land Co.
214 Mercantile Place Los Angeles

H. L. MILLER & CO.
Real Estate and Investments
References: Broadway Bank and Trust Co., L. A. Ocean Park Bank
Venice Office: 12 Windward Ave. Phone 2911
Rental Department. Notary Public

Forest Heights Tract!
Elevated, on car line, surrounded by trees; same distance as 16th st. $350 and up; $25 cash, $10 a month, including street work and cement walks.
STONE & SLADES,
117-118 Henne Bldg. 122 W. Third St.

El Carmel Tract
5 or 10 Acres With Water
For Map and Free Tickets See
F. H. BROOKS & CO. 215-216 Currier Bldg.

...NEWPORT...
New subdivision east of and adjoining Southern Pacific Wharf.
NOW ON SALE OFFICE ON THE TRACT
C. A. SUMNER & CO.
...SOLE AGENTS...
214 Trust Bldg. Los Angeles

SALT LAKE STATION TRACT
Lots $400 and Up Easy Terms
H. G. Cotton & Co., 322 Hellman Bldg.
Walter G. McCarty
404-5-6 Merchants Trust Bldg

SIGNAL HILL TERRACE
Beautiful Home Site
Long Beach Lots $200 to $450
LIBERAL TERMS
Oiled Roads
5c Car Fare
Long Beach Office—129 W. Ocean Front
Chas. F. Patterson & Co., Braly Bldg.

Close in Lots $500
$20 down. $10 per month. No interest. Salt Lake R. R. Tract.
STRONG & DICKINSON
135 S. Broadway. Both Phones 1273

Garfield Park....
In beautiful South Pasadena
150 Lots 100x200 feet
Batty, Thurston & Carter
718-719 Johnson Building

Pickers at Work in the Great Melon Fields at Montebello

Real estate records prove that greater fortunes have been made in acreage near a great and growing city, than in any other class of property. The advice of great financiers to young men has been: "Buy acreage near the larger cities—and wait."

Beautiful Montebello is practically a step from Los Angeles—the most rapidly growing city in Western America. It abounds in comfortable homes surrounded by orchards and great flower and vegetable gardens. It is only 15 minutes from the city via the Salt Lake R. R.

Montebello enjoys delightful scenic advantages. The ocean and intervening cities may be seen from every part of the tract.

The soil conditions are unusually favorable. Comfortable fortunes are being made on 5-acre tracts.

The water supply is practically perfect. Its source is from five immense wells. Water is piped in front of ever lot. Five water shares are deeded with each 5-acre lot.

Five-acre lots may be secured from $270 and up per acre—1-4 cash, balance in from 1 to 4 years at 6 per cent. Free excursions at 8 a. m., 11 a. m. and 3.40 p. m. Tickets may be secured at the office of D. O. Stewart & Co., 138 S. Broadway. Tels. Main 1720; Home 1253. Office open Sundays from 9 to 10 a. m.

MINES AND MINING.

BULLFROG'S BIG TRADE GROWS.

LOS ANGELES IS THE NATURAL CENTER FOR REGION.

T. E. Edwards, Pioneer of Camp, Says Business Will be Fifty Times as Large Soon—Montgomery-Shoshone is Not Sold—Clark Seeks Estimate of Tonnage.

T. E. Edwards, who, with E. A. Montgomery, located the famous Montgomery-Shoshone mine in the Bullfrog district, and the Shoshone-Chieftain in the same region, is in the city. He is an enthusiast over the future of the district, and like every one else who has come here from that region, or who has visited it, he declares that Los Angeles is the natural and proper trade center for the enormous business of the entire mining region of Southern Nevada, provided the merchants will but get together and induce the Santa Fé or Salt Lake road to build an extension.

"There are probably three thousand people in the Bullfrog district even now, when the hot weather is just passing away," said Mr. Edwards. "That would be a fair estimate, I think, although I have not been there since the last of July. There is already an immense trade, but it is not one-fiftieth of what it will be in a year when the heavy machinery for mills and other plants is in and the mines get better developed.

"The survey for the railroad from Goldfield has been made, and I think there is no doubt but that it will be built, and that it means more than words can tell to the district. I read about a week ago in a Tonopah paper that Senator Clark had requested General Manager MacDonald for an estimate of the tonnage that the Montgomery-Shoshone could be expected to furnish if the Salt Lake is extended, and that measures for compiling data had just been completed. If Los Angeles wants to get in, however, it should hurry up the railroads. With a railroad from the south Los Angeles could take half the trade, even of Goldfield, from San Francisco.

BIG MINE NOT SOLD.

"My interest in the Montgomery-Shoshone has been bonded to Mr. Montgomery for $100,000 for some months, and will probably be sold. I heard of the reported sale to Schwab and McKane, but it was not correct, although an offer was made, but not accepted.

"The mine has today several millions in sight. The ore is milling and the company is preparing to put in a twenty-stamp mill. No ore has been shipped to the smelter for two months, and operations are being somewhat handicapped by the two suits brought by O'Brien and Finnigan, and by C. B. Fleming, who claim some interests in the property. While I am named as a co-defendant, I am not as directly interested as others, and I must decline to say much. I really know little about their merits or details."

Mr. Edwards is a director in the Shoshone-Chieftain, which is being handled by the Vaada Mines Promotion Company of this city. This is but a comparatively short distance from the Montgomery-Shoshone, and, according to information received about a week ago the tunnel, now under construction, and in about thirty-five feet, has about run into a great body of free-milling gold of $25 to $30 a ton in value. Mr. Edwards has the greatest confidence in the future of this property, which he believes will yet be equal to the Montgomery-Shoshone.

Among other mining companies there are the Kawich Bullfrog, which has some forty claims in different parts of the district, that has just run into a body of $40 ore on one of its claims near the Shoshone; the Bullfrog Gold Bar, that, at a depth of 175 feet, has struck a very large body of $25 ore, and the Eclipse, owned by T. L. Oddie and others of Tonopah, that has good shipping ore. The Gold Bar is some distance from the best known producers.

The charges for Bullfrog ore at the smelters are very high, the ore being of a nature difficult to handle, and the total costs of shipping and smelting come to about $35. Ore of that value will give heavy yields when milled.

The Amargosa River furnishes an abundance of water. It is a stream with an underground current reached without much difficulty.

HE LOCATED UNITED VERDE.

Leonard Durrant Sivyer, a mining engineer, who first located the world famous United Verde mine in Arizona, is in the city with his family at the Trenton, where they will reside during the fall and winter. Mr. Sivyer who has been a frequent visitor during the past, has just returned from a professional trip into Arizona. He has traveled extensively in a professional capacity through the United States, Mexico and British Columbia. In addition to his location of the United Verde Mr. Sivyer also first located the famous Mollie Gibson property at Aspen, Colo., which paid $4,000,000 in dividends in two years.

GREENE MINES NOT SOLD?

According to the Douglas International-American the report sent from Phoenix some ten days ago in reference to the purchase by Phelps, Dodge & Company of the Greene properties at Cananea and the Shannon properties at Clifton, is absolutely and unqualifiedly denied by Walter Douglas, general manager of Phelps, Dodge & Company. Mr. Douglas was in Douglas a few days since and is quoted by the International-American as follows:

"You may say for me that the Copper Queen has not, nor will not, so far as I am aware, figure on the Greene properties. We do not care to buy them, and that it is all there is to it."

In regard to the purchase of the Shannon properties, which it is alleged have passed into the hands of the Phelps-Dodge people, Mr. Douglas said: "We have not, nor will we figure on, the Shannon property. That is all."

The report of the sale has been discredited from the start by some and a number of conflicting statements have gone forth.

GREENE BUYS PROPERTY.

The Cananea Herald says that last week Col. W. C. Greene consummated a deal by which the Greene Gold-Silver Company acquired the properties of the Belen Mining Company, the Refugio Mining Company and the Rosario mines at Ocampo in the Jesus Maria district of Chihuahua. These properties were owned by John A. McShane of Omaha, Neb., and adjoin the Santa Juliana mine of the Greene company, the properties lying so that a combine will greatly enhance the value of each.

The newly acquired properties have produced $40,000,000 gold and the workings are down 400 feet. There are forty-seven patented claims comprising 40,000 pertenencias. There are two forty-stamp mills. Besided the transfer includes 36,000 acres of fine pine timber land adjoining that already held by Col. Greene.

BIG PLACER IN JALISCO.

The Mexican Herald gives the news of a big gold placer find in the Tapalpa district of Jalisco where Alberto Palos, a local merchant, has denounced a tract 10,000 by 400 meters in area, or about 400 pertenencias. The presence of gold was discovered through the finding of grains of the yellow metal in the craws of chickens belonging to people living on the tract. It is believed that the whole will run at least $2.50 per cubic yard and the pay dirt from ten to twelve feet deep.

The placer is surrounded by high mountains, and is traversed by a small creek. The Tapalpa River, a stream of considerable size, is four miles distant. If water was piped from this river to the placer a fall of more than 1000 feet would be secured. This makes the proposition particularly attractive from the standpoint of hydraulic development.

BAPTISTS ELECT.

First Church is a Whole Organization Once More—Eleven More Members Take Letters.

The annual meeting of the First Baptist Church was held last night and passed off without unusual incident. At its close letters were granted to eleven more seceders, without debate or dissenting vote, and the congregation took no action whatever looking toward the securing of a new pastor. The officers elected are as follows:

Trustees—H. Freeman, D. R. Chester, A. O. Johnson, Dr. J. A. Cronkhite, Daniel Selling. Deacons—W. L. Stanton, W. B. Ross, J. A. Hammers, N. Cronkhite, L. W. Dickerson. Clerk, O. A. A. Grade; Financial Secretary, J. W. Butterfield; Treasurer, T. R. Gabel; Auditor, Prof. M. Dozier.

EDUCATION AND DINNER.

Two Good Subjects Attractively Placed Before Young Women of Hamburger's Department Store.

"Now, when you decide to become the head of a household—!"

Great laughter and applause arose at this point in the clever speech with which Miss Tathem, general secretary of the Young Women's Christian Association, was setting the educational opportunities offered by the organization, before the young women employés of A. Hamburger & Sons Department Store.

Miss Tathem quickly corrected the proposition and said: "When you decide to become a housekeeper and home maker I advise you to take six months off to pursue a course in cooking."

Miss Tathem also advised education as a means of classifying one's knowledge, quoting from the familiar and wise little "Alice in Wonderland," who said:

"I seem to have a great many ideas in my head, but I don't know what they are all about."

Education was never more attractively set forth than at the conclusion of the dinner given last evening to the young women of the store, by A. Hamburger & Sons, in the great poster-decked dining-room of the Y.W.C.A. A small army of young women and girls in dainty white shirt waists (the invitations read in one corner "shirt-waists") and pretty hair fluffed into the most becoming coiffures, sat about the long tables, their bright faces vying with the brilliant rose geraniums that bloomed upon the festal board.

Music was furnished during the disposal of the good things to eat, and an attractive programme came at the conclusion.

Miss Elma Smith gave a charming reading. Preston Brooks Coss of the Hamburger Store, talked upon "What Constitutes a Successful Clerk," and Miss Carolyn Patch gave a witty word picture of "The Woman of Today." Miss Tathem's talk closing the evening.

Volunteers in pretty white aprons did duty in serving the dinner.

His Example.

"Robert," said a teacher in one of the public schools to her brightest pupil, "give me an example of the use of the word damper in a sentence."

Robert thought a moment, then delivered himself of the following:

"Teacher is damper-ticular about our English."—[Harper's Weekly.

SAN DIEGO

Rare Opportunity for Highly Profitable Investment

For sale, that centrally located block in San Diego, No. 226, Albatross Terrace, 200 by 300 feet, bounded by Fourth, Elm, Third, and Fir streets, between and on lines of U. S. Grant's new hotel and Hotel Robinson. The block is covered with shrubbery, cement walks, garden houses, and income paying buildings. All San Diego values are destined to double several times over with the completion of the railways to Mexico and Yuma. Apply to

Griffing Bancroft

BANCROFT BUILDING SAN DIEGO, CAL.

TRADE MARK DORFLINGER ESTABLISHED 1833

For brilliancy and purity and chaste, exclusive designs

DORFLINGER CUT GLASSWARE

is unrivalled.

Look for the label—the hall-mark of excellence. At all first-class dealers.

GLASSWARE

Bedroom Furniture

The large display of bedroom furniture here embraces a representative gathering of everything that is desirable and offers the most satisfactory selection hereabouts.

Many Patterns Exclusive With Us

Not only do we carry the largest line, but also very many productions of the leading makers which are confined to this store alone. Colonial, English, Mission, French and other styles in a wide variety, and no matter what the preference may be as to wood—whether birdseye maple, curly birch, satin walnut in different shades, oak in golden, weathered or fumed finish, or mahogany in the natural or dark effect—all are here to make the selection easy. And our prices, withal, will be found surprisingly moderate.

Basement Bargains

NEW OFFERINGS EVERY DAY

Among the several hundred splendid bargains offered in this new department, we have selected one for special mention here, as a sample of the extraordinary values, which are equally meritorious in each and every case.

Handsome Oak Chiffonier

Choice of Several Styles
Worth From $25.00 to $27.00 **$14.95**

Of quarter-sawed oak, some with full serpentine fronts, others with serpentine top drawers; all with French plate bevel mirror, five drawers—and some with hat box in addition; well made and nicely finished, and a line that has been regularly priced at $25 to $27.

415-5-7 SO MAIN STREET.
PARKER BROS
420-2-4 SO SPRING STREET.

Hamburger's—Daily Bulletin

SAFEST PLACE TO TRADE 127 to 147 N. SPRING ST. L.A.

Wait for our School Book Sale. Time and time again we have demonstrated our leadership in this direction.

$5.00 Taffeta Silk Petticoats at

Another special leader for the Fall Opening will consist of 200 Taffeta Silk Petticoats in the new fall shades as also black; have hemstitched graduated flounce and are positively $5.00 values. **$3.95** SECOND FLOOR.

Picture Fram

Let us frame your pictures. We offer you a choice line of mouldings to select from and will save you 25 per cent.

The Third of the Fall Opening Day

The Loveliest of Millinery is Here

It would be impossible to write of all the elegance of this greatest Fall Opening without dwelling upon the beauties of the millinery displayed. There are scores of French pattern hats from the most famous milliners of Paris; hundreds of others, copies from these same models of our own milliners and dozens of creations, exclusive work of our own designers, embodying all the good points of the foreign makes, with a little touch here and there of something that makes them typically American. You are most interested in the French hats, of course, we repeat, some of the best descriptions for your further consideration.

Imported French Hats at $29.00

From Heitz—Boyer—a champagne-colored dress hat of fur felt placque with white ostrich tips and lace motifs; From Mme. Georgette—a French sailor of gun metal ostrich tips; From Caroline Reboux—a wood-brown felt and velvet, Colonial trimmed, in Chartreusse ostrich tips and velvet.

French Pattern Hats at $30.00

From Esther Meyer—a suit hat of green velvet and gray felt, trimmed with steel ornaments and shaded ostrich plumes. From Mme. Josse—a green picture hat of velvet and Maline, trimmed with plumes and ornaments. From Mme. Georgette—a back dress hat in black and white, of Panne velvet and jet with Chenille facings.

French Pattern Hats at $26.50

From Loys Soeurs—a kingfisher blue dress hat of velvet and Maline, with self colored aigrettes and flowers; From Mon. Julia—a Derby crown sailor of black velvet and pink Chiffon, with pink roses and black ostrich plumes. SECOND FLOOR.

French Dress Hats at $23.00

From Mme. Josse—a Gainsborough hat of brown velvet with jet motifs and bird of paradise. From Reboux—a light-blue Colonial shape evening hat of silk and velvet, trimmed with self colored ostrich plumes held in place with pastel silk roses. From Mme. Georgette—a Tam O'Shanter dress hat of resada felt and Valenciennes lace; trimmed with green velvet, roses, and white paradise aigrette.

French Pattern Hats at $

From Loys Soeurs—a sapphire-blue with fringed ribbon and dahlias. From Josse—an Alice blue dress turban of velvet and silk dahlias. From Georgette—a navy-blue suit hat, Colonial with Derby crown of fancy Chenille vet, trimmed with ostrich tips.

$1.15 Universal Food Chopper at 95c

The most generally used make of food choppers; fitted with three cutters; coarse, medium and fine; for fruits, meats and vegetables. On special sale Wednesday only.

Fall Opening of Gloves

$1.50 New Kid Gloves $1.15

We could talk on the merits of a dozen lines of new kid gloves, all of which are our direct importation and were purchased under the personal supervision of our Paris office; but the line of gloves particularly described in this ad will assure us that you will look at our other offerings; for these are 2-pearl clasp kid gloves; black, white and colors; 3 rows embroidery; all cable sewed; warranted for wear; fitted to the hand and are positively $1.50 values specially priced for the opening, at pair **$1.15**

$1.50 All Wool Black Twine Panama, a yard.....

10 pieces; full 54 inches wide; a fabric for skirts and suits; Twine Panama effect; lustrous finish; twisted wool and a regular $1.50 specially priced Wednesday only

$6.60, 56-Piece Cottage Set at $5.49

Of American semi-vitreous porcelain; decorated with green sprays; nicely embossed and are of medium weight. On special sale for Wednesday only. THIRD FLOOR.

$1.25 Imported Crepe de Paris, a Yd.

39 pieces of a 42-inch silk and wool Crepe; rich Crepe weave; colorings tan, taupe of blue, three shades of green, two shades gray, red and cream; pure silk warp; ing and a material we sell daily at $1.25; special Wednesday only, no mail or

Fall Shoe Opening

A neat pair of shoes is absolutely essential to go with a new gown. Our Fall Opening display of shoes is worth more than a passing notice. Notwithstanding the fact that raw materials and manufactured products have advanced considerably, our prices remain the same, as we anticipated the rise and bought accordingly.

Infants' $1.50 Ankle Ties 95c

"Kant Slip" brand; of white, blue, red and black or tan kid, with light, flexible soles; sizes 2 to 6; nobbiest footwear for children.

Children's $2.50 School Shoes $1.95

Shoes that are specially made for hard service; are in Vici kid; lace or button styles; spring heels; welted extension soles; wide toes; sizes 8½ to 11; all widths.

Misses $3.50 Dress Shoes $2.95

Good enough for dress and exceptionally good for school wear; are of Vici and patent kid with patent tip; welted flexible oak soles; lace or button style; sizes 11½ to 2; all widths.

Women's $3.50 Kid Oxfords at $2.95

Gibson ties of black Vici; chocolate, tan or patent Vici kid; the very newest lasts; turned or welted soles; Cuban or Military heels.

Women's "Ebell" Oxfords at $3.50

Champagne, black, brown and patent Vici kid; with tip or plain dress toes; turned or welted soles; Cuban, Military or Louis XV heels. With each pair of "Ebell" Oxfords we give a 25c pair of silk shoe laces free.

Fall Opening Women's Garments

You will admit that no such display of ready-to-put-on wearables is shown in all other stores contained as you are privileged to see in Hamburger's this week. The assortment is so varied that you will have no difficulty in finding something to please at a price you are willing to pay.

$60.00 Tailored Broadcloth Suits $35.00

The material a French Broadcloth in black, blue, green or plum; have three-quarter long tight fitting coats and plaited skirts; and positively the suit can not be made to your individual order under $60.00. A special offering this week at..... **$35.00**

$10.00 Panama Dress Skirts $7.50

Colors plain blue or black; also gray mixtures; an elegant assortment; several styles of side plaits, box or kilted plaits; all of them good $10.00 values.

$3.50 Handsome Veiling Waists $2.50

Dainty fall waists in light blue, white or black; handsomely embroidered on front; have the new sleeves and are thoroughly up-to-date in style. SECOND FLOOR.

SECOND WEEK **September Linen Sale**

Great Fall Housekeeping Merchandise Event.

Table and household linens are in general daily uses, and as this is the season for either refurnishing or furnishing new, the dollars you can save will go a long ways toward paying for your home. The sale gives an excellent opportunity for hotels and rooming-houses to stock up.

$1.00 IRISH LINEN LUNCH CLOTHS AT

For Wednesday's selling 300 full-bleached satin-finished Irish Damask pattern Lunch Cloths; 36x45-inch size; snow drop and Fleur-de-Lis patterns. Positively sell at $1.00 are on special sale for the one day, and a limited number to a customer, **69c** everywhere, and no phone orders, 69c.

Hemstitched Lunch Cloths—full bleached; satin finished; size 34x34 inches; snowdrop center with rose border. Regular price 75c. Sale price Wednesday..... **59c**

Hemstitched Lunch Cloths—German linen; silver bleached; Damask; neatly hemstitched; 45x45-inch size; plain center with floral border; regular $1.25 values. Special Wednesday..... **95c**

Sideboard Scarfs—full bleached; satin finished; neatly hemstitched; 18x50-inch size; snowdrop center with rose border. Regular 50c values, on sale Wednesday at..... **39c**

All Linen Dresser Scarfs—Mommie weave; finished with neat fringe and drawn work border; size 18x45 inches; regular price 40c. On special sale for Wednesday only, at..... **25c**

Rugs, Blankets, Portie

New Merchandise Popularly Pric

While you are taking advantage of the Fall Opening offerings, will be some of your time to visit the third floor where everything necessary for completely furnishing your home can be had at less prices than charged elsewhere.

$18.00, 7½x10½ ft. Axminster Rug

For Wednesday only, with a limit one, and no phone orders, we offer a select list of Alexander Smith & Son's fine quality Axminster Rugs; 7½x10½ feet; a line of colorings and patterns, and if bought as carpeting, would cost $18.00, but as you a rug ready to put on the floor for the one **$10.**

Carpets Worth $1.20—5000 yards of extra fine 10-wire Tapestry Brussels; also fine velvet carpets, with or without borders; all the season's newest styles, and guaranteed for hard service. Values up to $1.20. Choice Wednesday, per yard..... **89c**

Cable Net Curtains—in the choicest of the late novelties; have Grecian border effect; are nicely finished and serviceable for any room. On special sale Wednesday, a pair..... **$1.95** THIRD FLOOR.

$6.50 Tapestry Portie

some plain Rep with estry border down of heavy Ottoman raised designs both pairs to select from. Choice Wednesday

$3.75 Wool Blanket

size; closely woven; fleecy nap; assorted ders; finished with binding, and are very On sale Wednesday at, a pair.....

Boys' 50c Silk Ties 10c

One hundred dozen Barathea, gros grain and China silk ties in large flare bow style; light and dark shades of red only and a regular 50c value; special for Wednesday. SECOND FLOOR.

Dress Making Necessities

Wanted Notions at Small Prices

50c Fancy trimming buttons; Persians, designs and colors, Wednesday price per dozen **25c**

15c Dress shields, mainsook covered; odorless and washable Wednesday **9c**

75c Women's hose supporters, fancy silk, elastic; colors and black; special **49c**

12½c Children's hose supporters, velvet grip; best quality elastic; special **10c**

15c Fancy hat pins, all new popular designs; special, each at **5c**

25c Silk shoe laces, black or tan; special Wednesday, pair **19c**

Ribbons, Neckwear, Laces

Pompadour Ribbons, Worth to 75c, a yard

Soft, lustrous quality of taffeta, satin taffeta or Messaline ribbons; two toned and multi-colored effects; some vividly colored sprays or flowers; are white, blue or pink grounds; others dark rich combinations; also plaids or stripes; widths to 6 inches; values to 75c. On special sale Wednesday. **25c**

50c Point Lace Collars..... 25c

Made of Point Bruge lace in white and cream; dainty floral and scroll designs; some of the most stunning effects of the season and worth 50c.

New Neckwear Worth to $2.00.... 50c

Collar and cuffs; chemisettes, stocks, cravattes, ties and collars; in black, white, cream, ecru, and color combinations; some heavily embroidered in self or contrasting colors; others with hem tabs; lace and beads; folds or faggotting; some of hand-made lace; others of duck, heavy linen or pique. Actual values to $2.00.

All Over Lace Worth to $1.50 a yard 50c

Of handsome Oriental, Point Venise, Point Gaze, Point de Paris, Cluny and Valenciennes lace; 18 inches wide; black, white, cream, ecru and Arabian; floral, cruelet and scroll designs; actual values to $1.50.

$1.00 Net Top Lace, a yard..... 25c

Net top and Point Gauze lace, bands and galloons; matched sets or have separate edges; in white, cream, ecru and Arabian; floral, wheel and scroll designs; in Angulse and Repousse effects; widths to 18 inches. Values to $1.00.

Women's $1.50 Lisle Hose, a Pair

All over brilliant lisle hose, dyed; are of genuine hermsdorf tipped with double soles and are really worth $1.50 sale Wednesday.

Do You Take Pictures

We want to do your developing printing. We offer the special prices for Thursday and Saturday.

Developing No. 1 and 2 Brownie 5c.

Printing Brownie pictures

Developing 2½x2½ Kodak films 6 exposure rolls

Printing 2½x2½, 2 1-2x3 1-2 "F.P.K." each 5c.

"Buster Brown" film small film cameras two sizes priced

Two Parts, Complete

twenty-fourth Year.

PER ANNUM, $9.00.

THE WEATHER.

BRIEF REPORT.

FORECAST—For Los Angeles and vicinity: Fair; light southwest wind.

YESTERDAY—Maximum temperature, 89 deg.; minimum, 55 deg. Wind, 8 a.m., velocity 4 miles; 5 p.m., northwest, velocity 9 miles. At midnight the temperature was 66 deg.; hazy.

TEMPERATURE—At 5 a.m. the temperature was 60 deg.; hazy.

FORECAST for San Francisco and vicinity: Fair; light north wind, changing to westerly.

For complete weather report, including comparative temperatures, will be found on page 11, part II.

POINTS OF THE NEWS IN TODAY'S ISSUE OF

The Times

INDEX.

Parker for Political Money.
Clark Makes Tonopah Ours.
President and Root in Council.
Fire at Middle West News.
Testimony of Bennington Firemen.
Oil Fields Viewer Returns.
Times:" Classified Advertising.
The Doctors Studying Ruby.
Times:" Classified Advertising.
The City in Brief: Vital Record.
Page 11.
Believes Favors the Borough.
Public Service: Deming's Fight.
Sporting: Holmes's Men Rally.
Editorial Page: Pen Points.
Playhouses and Players.
Events in Local Society.
Engine Mangled Many Sheep.
News of Neighboring Counties.
Los Angeles County Happenings.
Weather: Finance and Commerce.
Shipping: Real Estate Transfers.

SYNOPSIS.

CITY. J. Ross Clark elected ...ent of Las Vegas and Tonopah ...road, new $4,000,000 corporation, to ...ng trade of immense mining region ... Los Angeles....Scorched rug ...ase mountain in Ordway bond-burning ...ase in court....Friends of Andrus ...s trying to get her out of House ...Good Shepherd, so she may marry. ...Bellamy attempts to knock ...er head loose....Mayor did not ...ention to hold up public improvements ...Leading physicians study case ...Miss Cundiman, whom they consider ...unconstitutional curiosity....Pinkerton ...ency in Venice investigates ...ers supposed to be cracksmen ...Attorney Allison Murphy ...

...serve its identity, as in ...New York"....Local ...ers lived with woman, not his ...ful, decided his property to her ...Judge, may lose every dollar of ...her lawful husband and sons. ...Francisco ball team falls to score. ...slaughter of sheep by Salt ...engine....Mrs. Lena Saylin fatally ...Sefiora Loomis wins her suit.

...UTHERN CALIFORNIA. Vice-...dent of Gould railway system meri... ...El near Pasadena....Flames ...over Rialto cemetery, but barn ...saves the town....Brakebeam ...t is frightfully tortured under car ...den grade....Home band not to ...er to Long Beach....Discussion ...restroom privileges grows more ... in Pasadena....Young man ...y injured in Oxnard sugar fac...

...CIFIC SLOPE. Defendant's objec... sustained at Young court-martial. ...man burned alive....Young trees ...ed on mountains in Southern Cal... ...thriving....Rich youth in jail, ...ing liquor, refuses bail....One killed ...over ferry hurt in Thursday's ...k in Nevada.....Warden Tell of ...n prison, seizes water supply. ...ese diplomats sail for home. ...Pardee orders regiment band mus... ...out because it refused to parade ...non-union drum corps....Harri... ...secures control of Wells-Fargo Ex... ...Company....Southern California ...rs win prizes at Portland contest. ...Coal pioneer dead....Ten dollar ...oration tax declared valid....Prom... ...seamen surrender naturalization ...ers.

...ENERAL EASTERN. Nebraska ...ocrats and Populists fuse on State ...vention....McCall of Mutual Life, ...witness stand, testifies to maintain... ...lobby at Albany....Tennessee man ...to prison unattended....Bank thief ...g time in Germany must serve ...in New York state prison. ...ments issued for parties connected ...land fraud in Colorado....Quaker ...reformers sign another declara... ...of Independence....Baron Komura ...improving....President of Chicago ...union pleads guilty to slugging. ...printers' pickets enjoined. ...men want Congress to appropriate ...to investigate conditions among ...wage earners....Erie Railroad ...sues the C. H. and D....St. An... ...Brotherhood convention opens ...Chicago....Royal Arcanum members ...st against new rates....The Presi... ...and Secretary Root hold confer... ...Gould scoring points in fight ...Ramsey....Dunne's plans need ...ging....'Teddy" to get after big ...grafters....Jim Hill ad... ...the farmers....Parker denies ...Call's statements.

...PORTING. Gotch and Weeks train... ...for their Seattle fight....Harry ...feet hurt....No prospect of an... ...ocean yacht race in near future. ...WASHINGTON. Wyoming oil bet... ...than that of California, reports ...Hayes....Forestry service co... ...ting with California companies ...plan of fire protection....Panama ...mission gets new steamship. ...commissioners sail for isthmus ...State Department gets start... ...information about doings of the ...ship schooner Carmencita....Ex... ...of peace treaties between Rus... ...and Japan to be made in Wash... ...Canal diggers to have credit ...Nicaraguans convict Albers.